The Los Angeles Times

"Sail on, sail on, and on and on."

DAY MORNING, SEPTEMBER 24, 1927 C DAILY, 5 CENTS. SUNDAY, 10 CENTS.

In Two Parts — 32 Pages

PART 1—TELEGRAPH SHEET—16 PAGES

GREATER SOUTHERN CALIFORNIA

Liberty Under Law—Equal Rights—True Industrial Freedom

AIR MAIL SCHEDULE

Now in effect: Universal postage rate of 10 cents per half ounce prepaid to any point in the United States or Canada, applies to all matters sent via Air Mail.

Transcontinental air mail service to and from Southern California is operated in both directions daily, leaving Mines Field Airport (Los Angeles) at 7:30 a.m. (Pacific Time and arriving at Hadley Field (New Brunswick, N. J.) at 9:30 p.m. Eastern Standard Time, the second day. Connections are made at the New York City postoffice a one hour later.

Westbound departures from Hadley Field at 12:15 p.m. Eastern Standard Time, with arrival at Los Angeles at 9:30 p.m. Pacific Time, the second day.

The Los Angeles schedule daily closing for all mail, is 6:30 a.m. at Arcade Station; 10:45 a.m. at Arcade Station; 1:45 p.m., or a little later at the downtown mail letter boxes, painted red, white and blue, and located in various parts of the city.

Rates for the Air Mail are restricted to not more than fifty (50) pounds in weight and to not more than eighty-four inches in length and girth combined.

PACIFIC COAST ROUTE

Collections are made at all air mail boxes not later than 9 p.m. and at the Arcade Station postoffice not later than 10:30 p.m.

The route will be operated on the following schedule: Northbound, leaves Los Angeles, 12:01 a.m.; arrives at Oakland, 1:45 a.m.; Fresno, 6:30 a.m.; San Francisco, 6:30 a.m.; Seattle, 2 p.m. Southbound, leaves Seattle, 11 a.m.; San Francisco, 7 a.m.; San Francisco, 1:15 p.m.; Fresno, 2:15 p.m.; Bakersfield, 4:45 p.m.; Los Angeles, 6:15 p.m.

SOLANA, Balboa for San Francisco, 20 miles from San Francisco.
LA PURISIMA, Los Angeles for Kenosha, 2 miles from Kenosha.
DISTRICT OF COLUMBIA, Richmond for Los Angeles, 276 miles from Los Angeles.
SILVERADO, Los Angeles for San Francisco, 380 miles from San Francisco.
WAIKEENA, Seattle for Los Angeles, 960 miles from Los Angeles.
REYTENTOC, Lisation for San Francisco, 20 miles from San Francisco.
SISKIYOU, Los Angeles for Columbia Bar, 1000 miles south of Columbia River.
WAPAMA, Los Angeles for San Francisco, 21 miles from San Francisco.
WILLIAM F. HERRIN, Ventura for San Francisco, 20 miles from Ventura.
JACOB, San Francisco for Portland, 10 miles from San Francisco.
H. W. BAXTER, Everett for Long Beach, 20 miles from Long Beach.
TARIMOO, San Francisco for Los Angeles, 380 miles from Los Angeles.
ADMIRAL BENSON, Portland for San Francisco, 6 miles from San Francisco.
FRANK G. DRUM, Honolulu for Los Angeles, 1129 miles from Los Angeles.

PORTLAND STATION
Noon, September 22

CLAUSEUS, Portland for Los Angeles, 90 miles south of Columbia River.
OHAN, San Francisco for Portland, 90 miles south of Columbia River.
JULIA LUCKENBACH, Ballingham for San Francisco, 100 miles south of Tacoma.
DENSON, Seattle for Portland, passed Cooney, 9 p.m.

8 p.m., September 22

HANNAWA, San Francisco for Portland, 90 miles south of Columbia River.
RICHMOND, Los Angeles for Portland, 90 miles from Portland.
ELDORADO, San Francisco for Portland, 90 miles from San Francisco.
DERBLAY, Portland for San Francisco, 90 miles from Portland.
CHETOPA, San Francisco for Seattle, 90 miles from Port Angeles.
ERNEST H. MEYER, Longview for Portland, 21 miles from Longview.
FLOW CITY, Port Angeles for San Francisco, 205 miles from Port Angeles.

ARRIVALS AND CLEARANCES AT WORLD'S PORTS

SAN FRANCISCO, Sept. 22. (AP)—Arrived: Cricket, 2:05 a.m., Los Angeles; Isaac Long, 2:30 a.m., Honolulu; Lee McKellar, 3:30 a.m., Honolulu; Witram, 4:30 a.m., Los Cuzco, 5:10 a.m., Astoria; Malita, 5:30 a.m., Hilo; Wilhelmina, 5:30 a.m., Los Angeles; F. Alexander, 7 a.m., Seattle; Hach, 7 a.m., Balboa; Modesta, 8 a.m., Portland; Pelican, 8 a.m., Los Angeles; Point Loma, 8 a.m., Los Angeles; Ventura, 1 p.m., Tatoosh; Mara, 4 p.m., Yokohama; Lehigh, 5 p.m., Ventura.

Departed: Arctic, 1 p.m., Los Angeles; Lurline, 4 p.m., New York via Honolulu; Monterey, 5 p.m., Los Angeles; Cuzco, 5:30 p.m., Portland; Robin Gray, Vancouver.

SEATTLE, Sept. 22.—Arrived: West Ivis, 5 p.m., Portland; Craftsman, 11:30 p.m., Multnomah, 8 a.m., San Francisco; Admiral Evans, 10 a.m., British Columbia Ports; Mara, 12 p.m., Yokohama.

Departed: Rides Matti, 9 p.m., San Pedro; Miller, 11:30 p.m., Honolulu; Henry S. Grove, 5 p.m., Alaska; Admiral Evans, 5:30 a.m., Tacoma; L. L. Stevens, 1:45 a.m., Portland; Rochelle Dollar, 2 p.m., Honolulu; Panaman, 9 p.m., San Francisco; Diamond, Hong Kong, Seattle, 11 p.m.; Portland, 7 a.m.; San Francisco, 1:15 p.m.; Portland, 2:15 p.m.; Bakersfield, 4:45 p.m.; Los Angeles, 6:15 p.m.

SAN DIEGO, Sept. 22.—Arrived: Yarmouth, Moro Island, Yes, 8:30 a.m.; Point Loma, 9 a.m.; Yale, San Francisco, 9:30 a.m.; Koka, Inc, Descanso Point, 6 p.m.; Ballin, Harvard, 6 p.m.; Los Angeles, 6:30 p.m.; Descanso Point; Sagola, Descanso Point; McDermid, Point Loma; Meyer, Denver, Point Loma; Hall, William Jones, Kennedy, Port Hueneme; Fanchar, Honolulu, Point Loma; Wallace, Honolulu, Wallace, Shell, Point Loma; McDonough, Pasadena, Honolulu; aircraft carrier Langley, Point Loma; Whitney Glacier, 4 p.m., San Francisco.

PORTLAND, Sept. 22.—Arrived: 11:15 a.m., San Francisco; Rosco, 2 p.m., Seattle; motorship Cliffs, 4 a.m., Monterey; Charles Nelson, 9:15 a.m., British Monarch, 7:45 p.m., Hawaii; Olympic, 4 p.m., Miller via Coos Bay; Rose City, 6 p.m., Miller via Coos Bay; Yucatan, 10:15 p.m., San Francisco; E. H. Meyer, 3:30 p.m., Longview; Ballard, Point Reyes, 4 a.m.; Bear, 6 a.m., Redmond and way ports; Nehalem, 8 a.m., San Francisco; motorship Cliffs, 4 a.m., Monterey; Charles Nelson, 9:15 a.m., British Monarch, 3 p.m., Seattle.

TACOMA, Sept. 22.—Arrived: Seattle, last night; Quartermaster, Seattle, 11:30 a.m.; Griffin, 6 p.m.; Griffin, 9 p.m.; San Pedro, Seattle, last night; Ballard, Seattle, 10 a.m.; Admiral Evans, 10 a.m., British Columbia ports.

ASTORIA, Sept. 22.—Arrived: 5 a.m., Newport News; Admiral Evans, 10 a.m., San Diego and way ports; Ballard, Seattle, 2:15 p.m.; Wind at 5 p.m., 7 miles. Thermometer, 56 deg.; lowest, 50 deg. For Los Angeles and vicinity: Complete weather report on page of this section.

NAVAL ORDERS

WASHINGTON, Sept. 22. (United States Navy) orders:

Rear-Admiral G. R. Marvell to Puget Sound Navy Yard as commandant.
Commander A. S. Fougeron to command Washington.
Commander M. L. Herndon, Jr., to Naval Academy.
Lieut. H. J. Bone to U. S. S. Arkansas.
Lieut. H. J. Bone to U. S. S. Arkansas.
Lieut. R. F. Good to U. S. S. Arkansas.
Lieut. Trevor Lentz to U. S. S. Arkansas.
Lieut. O. H. Gerhardt to U. S. S. Arkansas.
Lieut. J. C. Goodwin to U. S. S. Arkansas.
Lieut. R. R. Rowe to U. S. S. Arkansas.
Ensign R. F. Bowen to U. S. S. Arkansas.
Ensign T. H. Moorer to U. S. S. Arkansas.
Ensign T. K. Leigh to U. S. S. Arkansas.
Ensign O. F. Mills to U. S. S. Arkansas.
Ensign J. M. Hamilton to U. S. S. Arkansas.
Lieutenant-Commander J. C. Hunsaker to Naval Academy.
Lieut. T. C. Gibbs to Naval Academy.
Lieut. T. C. Gibbs to Naval Academy.
Commander E. H. Campbell, Medical Corps, to Naval Academy.
Assistant-Commander J. C. Jones to Naval Academy.
Chief Boatswain J. C. Jones to Naval Academy.
Chief Gunner Elmer Sparks to Naval Academy.
Marine Gunner James M. Sparks to Naval Academy.
C.M.A. W. F. Jones to Naval Academy.
First Lieutenant C. F. Robertson to Naval Academy.
Marine Gunner J. Robb to Naval Academy.
Chief Marine Gunner J. Robb to Naval Academy.
Maj. P. A. Capron to Naval Academy.
Capt. C. F. Williams to Naval Academy.
Col. W. T. Wickham to Naval Academy.
First Lieutenant C. F. Robertson to Naval Academy.

Among the products now manufactured from corn cobs are synthetic camphor, cuncotton, tailcoats, printers' ink, lubricating oils, and the fireworks called "spokes."

REMEMBER THIS

A trade mark looks all alike but almost anything is worth.

VOY DIES IN AIR HOP

...zan Victim ... Disaster

...thers With Diplomat ...shington Killed ... German Crash

...e and Kellogg Cable ...ence to Widow of ...erlin Statesman

...Sept. 22. (AP)—Baron Ago ..., German Ambassador ...d States, and five others ...d to death today when an ... which the Baron was ... and his wife and child ... earth near Schlets in ... The accident, one of the ... German commercial avia... has plunged the Ger... into grief and caused ... in German flying cir...

BARON AGO VON MALTZAN.

...ellows told of seeing the ...ehicle and of how a ...ploted as the plane plunged ... The pilot in charge was ..., a trusted navigator ...been a pilot since 1912 and ... more than 150,000 miles ... without an accident. ...g of aviation authorities ... a definite cause of the ... gave rise to rumors that ... responsible, but officials ... said there was no ... for this report.

...HEAD INSTANTLY

...ported that the Baron, ... the three passengers ... instantly. The mechanic ... after the crash. The ... were Hans von Arnim, ...ward Volkmar von Arnim, ... in charge of the traffic ... Tempelhof airdrome. He ... accompanied by Lufthansa to ... the Baron. The others ... three Ozone, pupil at the ... Flight School, Rudolf ... of the main offices of the ... railway, and Mechanic ...

...ron, who was on holiday ... at Washington, boarded ... at Berlin this morning. ... the guest of Herbert ... director of the Dresdner... ... to say in Berlin which ... of social and business ... finally concluded to ... by fly to Munich to meet ... and their only child ...

...told the air without diffi... five to Schleissheim, ... combined airdrome for ... Another successful ... and the plane ... Nothing more was ... until a terse message tell...

(Continued on Page 2, Column 2)

...DAY'S NEWS SUMMED UP

...power question widens river parley split. Page 1, Part I.

Officials of Northern Mexico States join in welcoming Lindbergh at Tucson, Ariz. Page 4, Part I.

Western Democrats indorse, Al Smith at conference in Utah. Page 1, Part I.

Eleven fight fans die during excitement of listening to radio description of battle. Page 2, Part I.

Fire and explosions occur in Maryland ammunition dump. Page 1, Part I.

WASHINGTON. Move to block Pennsylvania boom for Hughes is discerned. Page 3, Part I.

Coolidge, voicing faith in Jardine, counts on his remaining in Cabinet. Page 2, Part I.

Admiral Magruder stirs Wilbur by criticism in magazine. Page 4, Part I.

Rate cut postponement protested by California Fruit Growers' Association. Page 8, Part I.

Shipping Board Commissioner Teller favors sale of Puget Sound lines. Page 3, Part I.

New prohibition broom in New Jersey sweeps eighteen agents from office. Page 2, Part I.

Arms conference failure to have no effect on navy building program, President indicates. Page 3, Part I.

FOREIGN. Ambassador von Maltzan of Germany and five others fall to death in air tragedy. Page 1, Part I.

League of Nations armament discussion set for December. Page 1, Part I.

Legionnaires desert Paris to revisit battlefields. Page 3, Part I.

Moscow Gets Polish Demand

WARSAW (Poland) Sept. 23. (AP)—The Polish authorities demand that the soviet government release immediately a Polish lieutenant who is reported to have been kidnaped yesterday by soviet frontier guards who crossed into Polish territory several miles.

In the event of failure to release the lieutenant diplomatic action is foreseen.

Will Rogers Remarks:

BURBANK, Sept. 23. [To The Editor of The Times:] I want to announce to President Coolidge that the appointment of Dwight Morrow as Ambassador to Mexico is perfectly satisfactory to me. Andy Mellon has disproved the popular Democratic theory that a rich man can't possibly be any good. I am going to Mexico next month and the richer the Ambassador the better it will suit me. Yours for more wealth in office. They might turn honest just for the novelty.

WILL ROGERS.

P. S. Slow counting was all that beat Hollywood out of a championship. The Chicago referee would have begun counting quicker but he couldn't think what number to begin with, then he counted halves, too.

UTAH HIT BY NEW STORM; ONE DEAD

Los Angeles-Salt Lake Trackage Washed Away; Farmer Struck by Bolt

SALT LAKE CITY, Sept. 23. (AP)—Severe storms throughout Utah and part of Nevada Thursday night and Friday morning exacted a toll of one life, washed out approximately two miles of trackage on the Los Angeles and Salt Lake Railroad and destroyed highway repair work in the Price Canyon, Utah, the scene of a severe storm early last week. It also rendered impassable roads surrounding Castle Gate, so that scores of motorists were stranded for hours.

Clifford Hansen, Bluffdale (Utah) farmer, with his team of horses was killed and his 7-year-old son, Boyd, was flung from the wagon unconscious when their vehicle was struck by a bolt of lightning.

Duce's Name on Signs Estopped

ROME, Sept. 23. (AP)—Premier Mussolini has issued orders against attempts to name streets, public places, clubs, associations and similar institutions after him or members of his family.

The order was prompted by the fact that various branches of several ministries recently sanctioned the use of the Premier's name in the creation of a new association. A considerable number of places, however, already have been named after him.

DEMOCRATS FOR SMITH

Indorsement at Utah Meeting

San Diegoan Opens Fight on Resolution Presented to Western Conference

Salt Lake City Participants Lead Party Comrades of State in Opposition

BIGELOW HOTEL, OGDEN (Utah) Sept. 23. (AP)—Following three hours' debate this afternoon the conference of Democrats of Western States adopted a resolution indorsing the candidacy of Gov. Smith of New York as the party's Presidential nominee in 1928. The vote was not unanimous. Utah delegates particularly opposed the action.

The first discordant note was sounded by L. H. Francisco of San Diego, himself a candidate for the Democratic nomination, and for a short time it seemed as though the Californian would not be given an opportunity to be heard. W. R. Chapman, Twin Falls, Idaho, however, counseled the meeting to give Francisco an opportunity to be heard, saying he believed any man who "is so ambitious as to seek the Presidency of the United States is entitled to be heard at a Democratic meeting."

Among other things, Francisco said he believed it wrong to indorse any candidate at this time. He outlined his principles and plans for relieving the farmer and solving the prohibition question.

STORM OF PROTEST

Another discordant note was sounded by Judge Joshua Greenwood of Salt Lake City, who said he doubted that, if the Republicans nominated Charles E. Hughes, Smith could carry his home State.

This brought a storm of protest from W. H. Maloney, Butte, a "full-fledged member of Tammany Hall;" T. S. Talliafarri of Wyoming, Holton Davenport, South Dakota, and Chapman, all of whom charged the Utah judge with "making a fine Republican speech."

John H. Moyle, Salt Lake City, national committeeman, voiced the real opposition to the pending resolution. Moyle said he had been assured by Fred W. Johnson, leader in the movement, that a resolution on the tariff which he had been asked to prepare and present would be given consideration.

"But I see by the report of the committee on order of business," said Moyle, "that the tariff has no place on the program. This resolution does not represent the sentiment in Utah. Neither are you from your representative States expressing the sentiment of your States. So why kid ourselves and try to tell the East there is a great wave of sentiment in the West for Al Smith for President?

"However, for me to express further opposition to the proposed resolution would be out of harmony and inappropriate. In time I may be for him. I believe he is a progressive and perhaps understands the problems of the West as neither Cleveland nor Wilson understood them."

WOMAN SPEAKER

Mrs. D. M. Draper, the only woman speaker, expressed the belief that the tariff problem will be solved for the benefit of the West through international trade, which also will solve the problem of the farmer. The liquor question has been settled, she said, "by being written into the Constitution, and the religious issue has no place as a political issue in our democratic form of government."

The report, including the indorsement resolution, which follows, was adopted by a viva voce vote:

"Whereas, it is the sense of this meeting, composed of active working Democrats of the Pacific Coast and Rocky Mountain States, that Alfred E. Smith of New York represents the best traditions and ideals of the party, and is the most available candidate mentioned for the nomination for President of the United States.

"Now, therefore, be is resolved:

"That, not intending to usurp in the least or in any degree, the duties and the prerogatives of the Democratic organization of these States, yet as party men and workers we do hereby make it known to the people of the various communities from which we hail and to the voters of the United States, that we favor the nomination and election of Gov. Smith as President of the United States."

Adjournment of the conference, which was called by Johnson and John Chez, Ogden, former State Senator, who sent out invitational letters to known party workers in the ten Western States, was taken until 10 o'clock tomorrow morning.

Tonight the delegates and newspaper men are dinner guests of the Ogden Chamber of Commerce.

RIVER SPLIT WIDENING

Power Question Bobs Up Again

Resolution on States' Rights Forces Issue, But Vote on Plan Goes Over

Three Lower-Basin States Instructed to Submit Ideas in Writing

BY C. A. JONES
"Times" Staff Correspondent

DENVER, Sept. 23. (Exclusive)—Hydroelectric power on the Colorado River, and who shall receive the profit therefrom, cascaded upon the governors' conference today and rent further asunder this meeting, which some hoped, on its first assembling, August 22, would result in complete ratification of the Colorado River compact.

The power question came up when United States Senator Pittman, on behalf of a committee, presented his States' rights resolution, which declares that the sovereign States are entitled to benefits from power plants built by the Federal government upon their lands and using their waters.

Consideration of the resolution was deferred on motion of State Engineer Malone of Nevada, so the conferees may have another try at bringing Arizona and California together on water division and also discuss the power question.

JUMBLE OF MOTIONS

The afternoon session was a jumble of motions, counter-motions, and substitute motions, which left the assemblage slightly dizzied. Two motions, however, prevailed, one to recess until tomorrow morning and the other, offered by Gov. Emerson of Wyoming, that the three lower-basin States submit in writing their ideas relative to the power question.

California's commission, assuming the guilt of the cuttle fish, sought to fend off the Pittman resolution by squirting out a cloud of parliamentary ink in the shape of points of order and other subjects found in Robert's Rules of Order. Commissioner Mathews of California announced his State will refrain from voting, which means little, as the other six States are eager to adopt the resolution.

The California commission, appointed by Gov. Young, who did not trouble to come to this session, wants no tampering with the Swing-Johnson bill, and the resolution, if successfully supported in Congress, probably will upset the power features of the bill.

REPLIES TAKEN UP

The upper-basin governors met tonight to consider the replies of Arizona and California to the matter of water division between these States. Arizona, attaching strings, accepted the upper-basin governors' proposal, and promised, if met on the matter of power allocation, to ratify the compact and make control of the river by the Federal government a feasible proposition.

Four hundred thousand acre feet stands between California and this accord. This amount of water the Imperial Valley delegation feels necessary to make their $30,000,000 all-American canal financially possible, so that this contingent appeals to be blocking complete ratification of the compact, while the municipal ownership cohorts of Los Angeles have split from the other States of the basin on the matter of State benefit from Federal development.

According to Senator Pittman, during a long argument with Mr. Mathews and Charles Childers of the Imperial Valley, California now is opposing accord and her attitude bids fair to prevent the Federal government from building the all-American canal.

COMMITTEE URGED

Commissioner Carpenter of Colorado, in an extended argument, suggested a committee of seven to work out procedure in executive session.

Commissioner Bacon of California fought for open session, and suggested that Arizona submit in writing her power demands. Commissioner Maddock of Arizona started to say that Arizona's last year's demands are good enough now, but others of his delegation squelched him.

During the interminable discussions between the lower-basin States last winter in Los Angeles Arizona clung to a royalty of $6 per horsepower used outside her State from the proposed Boulder Canyon plants, Nevada now is after allocation, at cost, of a third of the proposed power, to be resold by her at a profit to consumers, notably in Southern California.

OROVILLE PAPER SOLD

OROVILLE, Sept. 23. (AP)—Sale of the Oroville Register, a morning paper, to Eugene Maclean and an associate, of San Francisco, present owners of the Oroville Mercury, an evening paper, has been announced. On October 1 the two papers will be consolidated as an evening daily.

Building Los Angeles

Every time a building is erected in Los Angeles, someone shows his faith in local real estate—and Los Angeles has a huge building program ahead. Does it hold anything in store for you? More real estate investment opportunities appear in Times Want Ads than all other local newspapers combined.

"Where Do You Get That 'We' Stuff?"

FLAMES MENACE ARSENAL

Fire and Shell Explosions Near Baltimore Cause Fear of Major Disaster

BALTIMORE, Sept. 23. (AP)—Fire which raged for more than an hour in an ammunition pit at the Curtis Bay Army Ordnance Depot, several miles from here, threatened for a time tonight to wipe out that district in a disaster similar to that at Lake Denmark, N. J., in 1926.

Shells dumped into a fifteen-foot pit for salvage purposes were detonated in a series of explosions heard and felt within a radius of a mile.

The number of explosions is estimated variously at from 20 to 100 by residents of the neighborhood.

While army officials at the reservation would make no statement pending a report to Washington, it is understood that the fire broke out in the pit. A silent alarm summoned Baltimore fire apparatus and Coast Guardsmen also were called on for aid.

The fact that the main ammunition storehouses, containing hundreds of thousands of shells and shrapnel and 12,000 tons of powder, are situated some distance from the pit, afforded the workers opportunity to seal them as soon as the fire was discovered.

When the first explosions occurred, alarming residents of Curtis Bay, an estimated 150 families bustled what belonging they could take into any available vehicle, and started for Baltimore. They returned, however, as the fire was brought under control.

A large quantity of ammunition and explosives has been kept at the Curtis Bay depot for some years. Following the Lake Denmark explosion, however, protests to the War Department brought about the removal of much of the most dangerous stores kept here.

EXECUTIVE OFFICER HEARS FIRE CONTROLLED

WASHINGTON, Sept. 23. (AP)—Maj. Charles T. Harris, Jr., executive officer of the ordnance department, was advised about 9:30 p.m. that a fire and explosion at the army depot at Curtis Bay, near Baltimore, has been brought under control.

Maj. Harris, who is in communication with the depot, said he was told a check-up of the personnel so far has disclosed none is injured, and that property damage is slight.

The explosion was caused by heat from a fire which broke out on a shell-loading platform, he said, and before it could be brought under control about ten six-inch Stokes mortar shells exploded.

Contested Baby Named 'Georgia'

CLEVELAND, Sept. 23. (AP)—"Baby" Smith, center of a court tangle over whether it is the baby born to Mrs. Sam Smith, today is "Georgia Smith."

When the baby was born August 22 at Fairview Park Hospital it was named "George." Then several days later, when hospital officials handed Mrs. Smith a girl baby, telling her it was hers, a habeas corpus action was started asking that hospital officials turn over to the Smiths a baby boy.

The court, however, ruled yesterday a daughter had been born and not a son.

Weather Delays Ruth Elder Hop

NEW YORK, Sept. 23. (Exclusive)—The Ruth Elder trans-Atlantic flight has been postponed for thirty-six hours on account of bad weather.

Miss Frances Grayon's amphibian will go through more tests before she is ready for a take-off.

Capt. Rene Fonck may start for San Francisco Sunday in his Sikorsky biplane carrying six passengers; again he may not.

Leo on His Way to Civilization

PHOENIX, Sept. 23. (AP)—Leo, cinema lion, today was started on his way out of the Arizona mountain fastness where he landed unceremoniously last week when Martin Jensen's nonstop flight from San Diego to New York with the lion ended in a crash in Tonto Basin.

The beast, who subsisted for several days on a couple of Jensen's sandwiches, was brought four miles nearer the Kleig lights to Bear Flat on a sled drawn by two mules and six cowboys.

The next move will be to Payson, Ariz., where a truck probably will take him to Phoenix. He then will be shipped by train to New York.

Smith Able to Leave Sick Bed

NEW YORK, Sept. 23. (AP)—Gov. Smith, confined to his suite in the Biltmore with an attack of bronchitis, was so much improved this afternoon that he left his bed for an easy chair.

Except for a slight huskiness of voice the Governor bore no trace of his short siege of illness, and replied to inquiries that he felt fine.

If he continues to improve and no complications set in the Governor said he will return to Albany Monday night.

Woman Killed in 15-Story Fall

NEW YORK, Sept. 23. (AP)—Mrs. Alice Ardis, 28 years of age, wife of J. T. Ardis, wealthy broker, either jumped or fell from a fifteenth-story window of her apartment on Fifth avenue today and was killed.

Tune in on RADIO KHJ, THE TIMES

When Football Season Opens Today

Hear the play by play description of the U.S.C.-Occidental Game

given by Bill Henry from the sidelines at the Coliseum and transmitted by direct wire to the studio of KHJ in the Times Building.

The Kick-off Is at 2:45 p.m.

Complete reports of all opening football games with snappy action pictures in the

Sunday Times

LEVINE HAS TO ABANDON DELHI TRIP

Effort at Distance Flight Ends as Plane Lands in Rain on Vienna Field

VIENNA, Sept. 23. (AP)—The attempt of Charles A. Levine and Capt. Walter Hinchcliffe to set a new nonstop distance record ended today, when the monoplane Columbia landed here at 5:58 p.m. in a pouring rain.

Levine told the Associated Press that he will abandon the rest of the flight to Delhi, the point for which he originally set out.

Levine added that he may attempt it again at the end of October, when the Indian monsoon season has passed, using London as his starting place.

After necessary adjustments to the Columbia, Levine and his pilot said they probably will fly to Venice to see the Schneider Cup race there.

A distance of 900 miles was covered in the flight here.

Quezon Plans Coolidge Visit

MANILA, Sept. 23. (Exclusive)—Manuel Quezon, president of the Philippine Senate, is planning to make a quick dash across the Pacific to Washington to try to persuade President Coolidge to appoint Maj.-Gen. Frank McIntyre, chief of the Bureau of Insular Affairs, or another man agreeable to himself as Governor-General of the Philippines to succeed the late Gov.-Gen. Wood.

WEST COAST TANKER LOSES OIL IN STORM

BALBOA, Sept. 23. (AP)—The tanker Utacarbon of the Union Oil Company of California, arriving from Los Angeles today, reported that in a battle with a gale in the Gulf of California she lost considerable of her cargo.

TRADE JURY PROPOSED

World Organism League's Plan

Committee Will Function to Enforce Economic Conference Ideal

Representation of All Lines of American Industry Will be Invited

GENEVA, Sept. 23. (AP)—American farmers, American business men generally, and, in the long run, the American consumer, it is believed here, will have an interest in the decision of the Assembly of the League of Nations tonight to create a new organism for carrying out the resolutions of the recent International Economic Conference for the improvement of world economic conditions.

A consultive committee of thirty-five members will be established and Americans as individuals, although not as representatives of the American government, will be invited to sit on this committee. Persons prominent in industry, commerce, agriculture, finance, transport, labor questions and questions directly affecting the consumer will be invited to participate.

The Assembly report submitted by M. Loucheur of France emphasized the great importance of having agricultural interests represented in the League's economic activities and said that efforts should be exerted to obtain increased production, the reduction of prices and improvement in the conditions of labor.

TREATIES INVOKED

The resolution approved by the Assembly voices the hope that the recommendations of the economic conference relating to tariffs and commercial policy will be put into effect by treaties aimed at evolving common lines of policy among the nations "beneficial to all and not subject to the uncertainties of purely bilateral bargaining."

The American government today notified the League of its intention to participate in the League conference next month, called to frame a treaty abolishing troublesome restrictions and prohibitions on important imports between countries. M. Loucheur told the Assembly tonight that convocation of this conference is one of the principal recommendations of the recent international economic gathering.

He said it is imperative to return as quickly as possible to the liberty of commerce with which the war and post-war periods were so greatly interested. The sharp contrast between the American and European industrial systems must carefully be studied in the future, he asserted, in order to discover if it would be possible under certain conditions "to transpose" certain parts of the American system into the European system.

SYSTEMS COMPARED

"With the American system a great number of social difficulties have been avoided and we cannot perhaps say the same about the European system," he said. "This view of the question ought to lead us to reflection and I believe, one day, to conclusions."

Describing the two systems, M. Loucheur said that the American method, even while featuring high wages, has been able to arrive at cheap production by a certain arrangement of industry while the European system has sought low prices of production in the lowest possible level of wages.

The recently signed Franco-German commercial agreement, M. Loucheur concluded, is almost a direct consequence of the International Economic Conference.

M. Jochaux, French Labor leader, referring to the Franco-German accord, said that the governments of all Continental countries have been obliged to recognize the development of European commercial solidarity.

LIQUOR ISSUE REVIVED

Baffled in the first attempt to have the League make an exhaustive study of the effects of alcoholism, Finland, Poland and Sweden returned tonight to the attack by introducing a fresh resolution which will be taken up in

(Continued on Page 2, Column 3)

RAY PROVES AIR RACE STAR

Pennsylvanian Wins Firsts in Two of Five Events; Navy Shows Heels to Marine Corps

SPOKANE, Sept. 23. (AP)—Flashing across the finishing line first in two of the five national air races today, James Ray of Willow Grove, Pa., was the star performer of the opening day program of the seventh annual national contests.

Sharing honors with Ray were E. H. Ballough, Chicago, and C. W. Holman, St. Paul, who captured second and third places respectively in the races won by Ray. Prizes of $1000 for first in the Seattle Chamber of Commerce trophy event of eighty miles, and $500 for first in speed in the Aviation Town and Country Club speed and efficiency race, also eighty miles, went to Ray.

NAVY BEATS MARINES

The Navy showed ith heels to the Marine Corps when Lieut. Thomas P. Jeter, Lieutenant-Commander Gerald F Bogan and Lieut. Herbert E. Regan, all of San Diego naval base, outdistanced Lieut. L. H. Sanderson and Capt. Paul O. Rogers of the Quantico Marine Corps detachment.

Lieut. Jeter won the race, the Alexander Pantages trophy event for pursuit type navy plane. The distance was 120 miles around a ten-mile course. Lieutenant-Commander Bogan was second and Lieut. Regan third. Lieut. Sanderson finished fourth and Capt. Rogers fifth.

Lieut. Jeter's time was 177.040 miles an hour and his fastest lap was the first, 177.971. Lieutenant-Commander Bogan averaged 172.972 miles, Lieut. Regan, 171.641, Lieut. Sanderson, 160.291, and Capt. Rogers, 159.838. The navy planes are 500 horsepower and the Marine Corps ships 400 horsepower.

SIX PLACE IN ORDER

The first six contestants in the Seattle race placed in the order in which they finished the race. Their official times were: Ray, 134.145; Ballough, 134.099; Holman, 133.097; Wood, 131.294; Banks, 127.120, and Richter, 125.644.

Other contestants in the order they placed are:

N. B. Mamer, Spokane, Buhl Airster, 125.376; E. K. Campbell, Moline, Ill., 122.294; Lee Schoenhair, Los Angeles, International, 118.223; N. A. Goddard, San Diego, Imperial monoplane, 117.565; Frank Hawks, Houston, Tex., Ryan brougham, 116.318; E. M. Lee, Chicago, Yackey monoplane, 113.607.

The best time was made by Ray in the second lap, when he averaged 141.044.

C. A. "Duke" Schiller, in his Stinson-Detroiter monoplane Royal Windsor, landed at this airport at 4:38 o'clock from Billings, Mont., where he was forced down yesterday on his attempted New York-Spokane nonstop flight.

COOLIDGE CITES FAITH IN JARDINE

Aid in Administration Farm Problems Counted Upon

Refusal of Florida Citrus Group's Offer Expected

Statement Follows Attack by Wilson of Mississippi

WASHINGTON, Sept. 23. (AP)—President Coolidge is counting on the continued assistance of Secretary Jardine in dealing with the administration's farm problems, and does not expect the Agricultural Secrtary to yield to the overtures of a group of Florida fruit growers who would like to have him head a citrus co-operative association.

The President authorizes the statement today that he not only expects Mr. Jardine to remain in the Cabinet but has great confidence in him and in his conduct of the department of which he is head. It is said at the White House that the President is particularly impressed with the manner in which the secretary has reorganized the department with a view to greater efficiency.

The White House pronouncement follows by a few hours a public demand by Representative Wilson, Democrat, Mississippi, that Secretary Jardine be asked to resign because of the recent Agricultural Department statement on cotton-price trends. No direct notice of this demand is taken by White House officials, however, and there is every evidence that the administration will regard the cotton statement and its effect on the cotton market as a closed incident.

Officials have given no indication that the President and Mr. Jardine ever were in disagreement regarding that incident, which resulted in an order by the Secretary forbidding the issuing of price predictions by minor officials of the department.

The Florida fruit producers are understood to be still hopeful of obtaining the services of Mr. Jardine in their co-operative venture, although they have not yet been able to put their plans into final form.

RED PLOT AT THE HAGUE DISCOVERED

Students Receive Money from Soviet to Prepare Revolt in East Indies

THE HAGUE, Sept. 23. (Exclusive) A huge Red plot has been discovered among students at Amsterdam, Leyden and The Hague.

The authorities discovered that the students were receiving financial support from Moscow to prepare a Communist revolt in the Dutch East Indies.

Several students have been arrested, including Mohammed Hata, president of the Indian students' Communist organization.

Gems Worth $100,000 Lost

NEW YORK, Sept. 23. (AP)—The Daily News tomorrow will say that diamonds and jewelry worth more than $100,000 either were stolen from or lost from a taxicab by Mrs. Frank G Allen, wife of a multimillionaire Moline, Ill., and Pasadena, Cal., banker and clubman, after she landed here from Europe last Sunday.

A large reward has been offered for the return of the jewels. Police and private detectives have been searching the pawn shops for trace of the jewels, which were in a blue leather suit case.

The jewels either were lost or stolen en route from a pier on the Hudson River to the Hotel Gotham at Fifty-fifth street and Fifth avenue, where the Allens stayed until their departure today for the Pacific Coast.

'Peaches' Loses Legal Skirmish

NEW YORK, Sept. 23. (AP)—Frances (Peaches) Browning lost another skirmish today in the legal warfare she has waged against her former husband, Edward W. Browning, wealthy real-estate operator. This defeat was in the form of a decision by Supreme Court Justice Seeger denying a motion by Mrs. Browning for additional counsel fees incident to an appeal of the separation suit won by her husband.

In his decision Justice Seeger, who presided at the separation trial, declared there was no reasonable ground set forth in the motion papers to believe that Mrs. Browning's appeal would succeed.

J.C. Albers Head of Cities League

SACRAMENTO, Sept. 23. (AP)—John C. Albers, City Engineer of Beverly Hills, was chosen president of the League of California Municipalities succeeding Dr. John J. Sippy of Stockton.

The members also re-elected H. A. Mason of San Francisco, secretary-treasurer, and William J. Locke, City Attorney of Alameda, executive secretary. Dr. R. B. Giffen of Sacramento was chosen head of the city planning section. Next year's gathering will be held in San Bernardino, which won over Santa Cruz.

SNAKE CLEAN-UP MADE IN SOUTHERN INDIANA

ENGLISH (Ind.) Sept. 23. (Exclusive)—Twenty-five copperhead snakes slain in two hillings is a record reported for this part of Southern Indiana. Four boys, 7 to 4 years of age, killed fourteen of the reptiles near West Fork, and Nathan Holton and his son, Lee Holton, killed eleven copperheads on a farm near Ethel. The clean-up came after Mrs. Jess Byrd, wife of a young farmer, was bitten twice in the ankle by a copperhead when she stepped at night from her home onto the porch with her infant son in her arms.

FIGHT NEWS KILLS ELEVEN

Excitement of Chicago Bout as Heard Over Radio Causes Weak Hearts to Collapse

Eleven deaths had been recorded up to last night as a result of the radio broadcast of the Tunney-Dempsey fight in Chicago Thursday night. The excitement of the battle as described over the radio caused weak hearts to collapse with fatalities in all parts of the country.

Two of the victims were in the vicinity of Los Angeles.

James K. Chilson, 77 years of age, was stricken at his home in Eagle Rock, while listening to the count of nine, over which there is so much dispute. The same round was fatal to Benjamin S. Moore, 71, residing in Monterey Park. As the nine-count was reached he gasped and fell to the floor, dying ten minutes later.

Other casualties were reported by the Associated Press from Detroit, Watertown, N. Y.; Shamokin, Pa.; Troy, N. Y.; Bridgeport, Ct.; Valley Falls, N. Y., and Algona, Iowa.

DETROIT, Sept. 23. (AP)—Three deaths resulting from excitement due to the Dempsey-Tunney fight were reported here today. Theodore J. Carron, 66 years of age, a clothier, and Henry Koenig, 62, collapsed upon announcement over the radio of Dempsey flooring Tunney in the seventh round, while James J. Dempsey, 54, a factory worker, fell dead while arguing over the defeat of his namesake.

WATERTOWN (N. Y.) Sept. 23. (AP) When Charles F. Brown, 64, heard the radio description of the seventh round of the Tunney-Dempsey championship fight last night he collapsed and died in front of the loud speaker.

SHAMOKIN (Pa.) Sept. 23. (AP)—Reuben P. Glick, Borough solicitor, died suddenly at the radio in his home last night while listening to the Dempsey-Tunney fight account. Death was caused by heart disease.

TROY (N. Y.) Sept. 23. (AP)—Richard W. O'Connell died last night at his home here while listening to the radio return of the championship fight.

BRIDGEPORT (Ct.) Sept. 23. (AP)—Excitement over the blow-by-blow account of the Dempsey-Tunney fight to which he was listening on the radio caused a heart attack from which Joseph M. Deegan, 33, died last night, his relatives believed today.

ALGONA (Iowa) Sept. 23. (AP)—While listening to the Tunney-Dempsey fight over the radio last night Spencer W. Crowell, for many years a referee in bankruptcy, City Clerk and a justice of the peace, died suddenly of heart disease.

VALLEY FALLS (N. Y.) Sept. 23. (AP)—William J. Reardon, 75, a local merchant, died last night while listening to radio accounts of the Dempsey-Tunney fight.

VON MALTZAN DIES IN CRASH

(Continued from First Page)

ing of the crash and the Ambassador's death was received.

FRIEND'S WARNING SMILED AT

The Baroness learned of her husband's death when she arrived in Munich, where they had a rendezvous, from Partenkirchen. Private advices from the Foreign Office were handed her. She immediately retired to Hainhaused Castle, near Munich, which is the country home of Baron von Hail, former Counselor of the German Embassy in Washington, and now Prussian Minister to Bavaria.

The debris offered a pitiful sight to those who rushed to the rescue. All the bodies were badly mutilated, the plane was demolished with the exception of one wing, which seemed to bear out the eyewitness story of a wing crumpling and falling off as the plane plunged downward. The plane had been driven deep into the ground by the force of the impact.

When Baron von Maltzan announced that he intended to fly to Munich, one of his Berlin friends called his attention to a serious airplane accident in South Germany yesterday, in which three persons were killed.

"Such things do not happen twice in succession," the Baron jovially said as he waved off the friendly warning.

His family life, close friends said, was a very tender one; they told of the tender relationship of the Baron toward his aged father, from whom he took leave on their old Mecklinburg estate last Sunday. Funeral obsequies will be conducted at that estate.

AMBASSADOR LAUDED

Condolences from the United States and other countries have been sent in large numbers to the Foreign Office. The whole German press deplores the tragic death as the loss of one of Germany's most able diplomatic representatives, whose place will be filled only with difficulty. Especially stressed in the laudations and laments for the Baron is the successful tenure of the Embassy post at Washington, where as Germany's second post-war Ambassador, he succeeded Dr. Otto Wiedfeldt in 1924.

At the beginning of the World War he conveyed the news of Japan's impending declaration of war to the Berlin Foreign Office in a plainly worded cablegram. "Engagement Miss Butterly expected daily, inform parents," and this message, so easy of understanding, passed through the censor's hands unchallenged. His freedom from prejudice sometimes incurred the severe disapproval of extreme German Nationalists, for instance, when he caused the Republican German flag to be flown from the staff of the German Embassy at Washington on the anniversary of Armistice Day. Another example was when, as an expert on Russian affairs at Berlin, he cultivated the acquaintance of prominent soviet officials, especially Karl Radek, rather more than the "die hards" considered advisable at a time when Bolshevism was a great bugbear to the European bourgeoisie.

The Baron was considered the father of the Rapallo Treaty after which he became Secretary of Foreign Affairs. He held that post until appointed Ambassador to the United States.

COOLIDGE SENDS MESSAGE OF CONDOLENCE

WASHINGTON, Sept. 23.—Messages of condolence over the death of Baron von Maltzan in an airplane accident in Germany today showed that the Ambassador was held in the highest esteem by the Washington government, and both President Coolidge and Secretary Kellogg voiced the regret of the United States over the tragic accident.

President Coolidge cabled a personal message to President Von Hindenberg, while Secretary Kellogg sent an official expression of sympathy to the German government through Ambassador Schurman at Berlin and cabled the sympathy of himself and Mrs. Kellogg to the Baroness.

President Coolidge's cablegram read:

"I extend sincere condolences on the lamentable death of the German Ambassador, who, during his residence in Washington, had rendered his country signal service. This government will preserve a very favorable memory of His Excellency not only as a diplomat of marked ability, but as a man whose high qualities won for him the respect of all. I beg that the sympathy of Mrs. Coolidge and myself may be conveyed to the Baroness von Maltzan."

Secretary Kellogg paid tribute to the ability of Baron von Maltzan in a statement issued at the State Department.

"Baron von Maltzan was one of Germany's most accomplished diplomats," Kellogg said. "He proved his ability in Washington as he had long since proved it in Berlin. His aim in the United States, outside of his purely official duties, was to bring about once more cordial relations between the Americans and the German people. His efforts were highly successful and he was personally known and liked all over the United States. His intelligence and tact and the friendly spirit in which he conducted his negotiations were recognized and appreciated by all officials of the American government."

Baron von Maltzan was considered one of the most brilliant foreign diplomats in the national capital. He came to Washington on March 12, 1925, succeeding Dr. Otto Wiedefeldt.

Baron von Maltzan was Germany's second Ambassador to the United States since diplomatic relations were severed by the World War. During the World War he was attached to the German Foreign Office. Practically his entire career was devoted to diplomatic service.

ORGANISM FOR TRADE PLANNED

(Continued from First Page)

the Assembly in 1926, for the appointment of a committee of experts on alcoholism to conduct scientific research. The resolution, which later was supported by Belgium, Denmark, and Czecho-Slovakia, declares that alcoholism is a social scourge which should be studied internationally.

Alluding to American prohibition, the resolution says that some aspects of the question fall within the field of medicine, others within the field of economics and still others in the field of law—notably the question of smuggling.

ARMS DATE SET

Resumption of the League of Nations disarmament drive has been provisionally set to begin December 1.

France and Germany joined today in a determined expression not to allow things to lag, both fearing that delay will ruin the chances of evenness in achieving a reduction in armaments.

The disarmament drive will be made by the so-called League of Nations Preparatory Commission on a disarmament conference of which the United States is a member. This commission failed last spring to frame a draft treaty considered justifying the convocation of an international conference.

France is more immediately interested in security rather than disarmament. Germany, which feels secure enough under the Locarno pacts, is keen on getting her neighbors, especially France, to cut down armaments to a point approximating the low German military strength.

FRENCH PLEASED

Both nations find satisfaction in having renewed disarmament efforts assured before the end of the year, but the French delegates are particularly pleased because the Preparatory Commission will now be asked to study the big problem of security, a point upon which France has long insisted. The United States will have an opportunity to join in this work which will be co-ordinated with the main disarmament effort.

To the accompaniment of opinions from various delegates that American collaboration will be vastly appreciated, the Disarmament Committee of the Assembly voted today to ask the United States not only to continue to sit on the Preparatory Commission but also on the special committee, which will be created to study the best means of extending arbitration and security pacts.

It is believed that the main item on the agenda for the December session will be the actual appointment of this subcommittee and examination of the scope of its work so that arbitration and security may move along as swiftly as plans for the actual reduction of armaments.

OBSTACLES NOTED

What can realy be achieved in disarmament depends in large measure, it is believed here, on the willingness and activities of the governments to reach an accord by direct negotiations on outstanding difficulties like those on naval matters, which caused the collapse of the tripartite naval conference recently and on army questions, which hitherto have prevented the Preparatory Commission from framing any really worth while draft treaty.

With the German Foreign Minister, Dr Stresemann, announcing to the Assembly Germany's intention to sign the compulsory arbitration clause of the World Court, League leaders feel that significant and practical steps have been taken in the direction of strengthening the world's peace fabric.

Minister Read Out of Church

SALEM (Or.) Sept. 23. (AP)—Guy Fitch Phelps, lecturer, author and minister, was officially read out of the Methodist Episcopal ministry by a resolution passed by the Oregon annual conference unanimously today.

The differences between the church and Phelps were declared to have been brought on by improper remarks made to church officials.

He made a trip to Russia two years ago, where he studied Communism in its working order. Since his return he has made numerous lectures on conditions there.

TARGET RANGE SOLD

WASHINGTON, Sept. 23. (AP)—Sale of the Mesa Target Range, Arizona, to the Jordan Investment Company of Phoenix, Ariz., for $45,000 was announced today by the War Department. The land consists of 640 acres, seven miles from Mesa in Maricopa county. The department received only one bid for the Buckeye Target Range and the bid was rejected.

RADIO STATIONS TO STUD PACIFIC

Mackay-Federal Amalgamation Discloses Plans

Plants in Philippines, Hawaii Guam and Midway First

Concern to Enter Telegraph and Telephone Field

SAN FRANCISCO, Sept. 23. (Exclusive)—San Francisco is to become the base of operations for a new transoceanic radio communication service which calls for the immediate construction of four powerful radio transmitting stations in the Pacific at a cost of approximately $2,500,000.

This announcement was made today by spokesmen of the Mackay-Federal-Postal Telegraph interests, in conference here to complete details of the recently announced amalgamation of the Federal and Postal companies.

FOUR PACIFIC STATIONS

"We are designing complete plans and specifications for four huge radio transmitting stations to be constructed on the other side of the Pacific and we expect to have them in operation in the next six months," said John F. Skirrow, vice-president and chief engineer of the Mackay properties. "This equipment will give the Postal and Federal companies both long and short-wave radio transmission across the Pacific.

"Plants will be established in Hawaii, Guam, Midway and the Philippines, and within two years we hope to have a fifth transmitter in Shanghai, thus giving the Federal and Postal companies a combined radio and cable service between the United States and the Orient."

Skirrow made this announcement following a lengthy conference with A. Y. Tusi of San Francisco, who is to be vice-president and general manager of the newly formed Mackay Radio and Telegraph Company, and W. J. Hardman, general patent counsel for the Mackay interests.

"We are also casting a longing eye on the Atlantic Coast," Skirrow said. "But it is too soon to say when and where our stations will be built.

DECLARATION OF WAR

"This entire expansion program is the result of a long research and technical study and is made possible by a number of patents developed by the Federal and Postal laboratories. It means lively competition, of course, for the Radio Corporation of America and the telephone and telegraph companies who for many years have had almost a divine right in the communication business.

"In addition to our radio, cable and telegraph activities we are going into the telephone business in a wholesale manner and are now laying the groundwork for a nation-wide system operating in direct competition with the Bell telephone system."

Two Men Die in Engine Blast

BELEN (N. M.) Sept. 23. (AP)—Harry Ware, engineer, and J. A. Bailey, fireman, were killed when a Santa Fe freight engine exploded near Mountain Air today, according to reports here.

MAN LOSES LEG IN FALL FROM TRAIN

SANTA PAULA, Sept. 23.—Albert C. Mellis, Stockton painter, lost his right foot and will probably lose his right leg below the knee, as the result of slipping between freight cars of a moving freight near Camarillo at 6 o'clock this morning. Mellis had come to this section to get work, it was believed, and had with him a suit case loaded with clothes. When he attempted to get off the train he tripped over the suit case, the train cutting his foot off before he could withdraw it. He was rushed to the County Hospital by Sheriff's men, where it was said amputation of the leg below the knee would be necessary.

DEATH TAKES PUBLISHER

CHARLOTTE (N. C.) Sept. 23. (AP) W. C. Dowd, Sr., publisher of the Charlotte News, died at his home here today.

RED PAINT JINX OF CAR THIEF

Quick-Drying Enamel Bright Idea of Man Just Out of Prison, but He Goes Back to Cell When He Picks Color Reserved to Fire Trucks

CHICAGO, Sept. 23. (Exclusive)—Oliver Tripp emerged from Joliet penitentiary several months ago, but he did not immediately resume his regular occupation of stealing automobiles. He desired to put more technique into his work. Once in his career he had pried open a rear window of a fur store he planned to rob and later discovered that the front door was unlocked all the time.

A few days ago the big idea came to him. It came through a combination of the drive-'em-yourself cars and quick-drying paint. He had witnessed a chauffeur applying the paint and after storing his brush and tossing away the empty can, the chauffeur-painter leaped into the car and drove away.

So Mr. Tripp pinched some pennies and nickels off a corner news stand and bought a can of brilliant red paint and a brush. The same evening he stole a car, drove into a deserted byway and began painting.

Unfortunately for Mr. Tripp there is a law in Chicago against red cars. That color belongs exclusively to fire department vehicles, so when he dashed proudly into the city in his brilliant car he was promptly arrested. He had neglected to change the numbers and other identifying marks on the car and its owner claimed it.

When Mr. Tripp gets out of the penitentiary he says he will look up the matter of prohibited colors and also add a coal chisel and mallet to his kit of tools.

DEATH DECREE MANDATORY

SAN FRANCISCO, Sept. 23. (Exclusive)—When a jury decides on first-degree murder with no qualifications it is the duty of the presiding judge to sentence the prisoner to the death penalty. This was the decision of the Supreme Court today in deciding in favor of the People of California against Superior Court Judge Wood of Alameda county.

The action was brought in the case of Jesus Prudencio, convicted for killing Antonio Garcia Oct. 14, 1926. The jury found Prudencio guilty of first-degree murder, which carries a death penalty. When the verdict was read to the court Judge Wood declared that there was not sufficient evidence to convict Prudencio on first-degree charges.

After receiving the decision today Judge Wood said that the decision of the Supreme Court will bring Prudencio before him, with the defendant now in a position where Judge Wood either may grant a motion for a new trial or may decide again, as he did in the other case, and impose the sentence for second-degree murder.

Judge Wood, in commenting further on the decision said: "Since Prudencio was sentenced last January the State Legislature passed a new law whereby the presiding judge may rule exactly as I ruled when Prudencio appeared before me for sentence in January. Under the Supreme Court ruling he now will come before the court as though the jury had just brought in its verdict and he will come under the provisions of the new law."

TRIO HAIL FORD AS BROTHER

Aged Polanders Say Auto King Emigrated and Changed Name

BIALYSTOK (Poland) Sept. 23. (Exclusive)—Three old peasants, all over 70 years of age, named Gustaf, Robert and Julius Kort, who live on an estate here, say they are brothers of Henry Ford.

According to them, the flivver king emigrated from Poland thirty years ago, changed his family name to Ford and now does not acknowledge the relationship.

MADDEN TO FIGHT DAM ALLOWANCE

House Committee Chief Asserts Determination to Oppose Appropriation

CHICAGO, Sept. 23. (AP)—Any budget for the Colorado Boulder Dam project will be opposed by Representative Madden of Illinois, chairman of the House Appropriations Committee, he says today.

"There is no necessity for Boulder Dam, as a power generator for reclamation work or for flood-control purposes," Mr. Madden asserts.

Proponents of the bill for the dam project suggest appropriating $100,000,000 for the work but Mr. Madden says the cost will be nearer $500,000,000.

"The power companies would like to have the government spend $500,000,000, on the dam and then run it at a profit to themselves," Mr. Madden asserts. "There'll be no such appropriation as long as I can prevent it."

Battle Causes Theater Panic

BUDAPEST (Hungary) Sept. 23. (AP) Frenzied at being disturbed by the talking of a woman singer off duty during an opera performance, Eugene Kalmar, musical composer, tonight fought with an official who sought to reprove him for offending the singer. A panic in the theater resulted.

Kalmar and the official struggled wildly and a dozen women fainted after the officials arm had been bitten until blood flowed. Kalmar was removed with difficulty from the theater. While many persons were hurt in the scuffle and resulting crush.

Kindness Costs Motorist $185

It cost Harold S. Birdsall, 97 South Roosevelt street, Pasadena, $185 to carry two passengers two blocks, he informed the local police last night. While driving east on Temple street, shortly after 11 o'clock, he said he stopped and offered two men a ride. They accepted readily and at Grand avenue, after riding two blocks, one of them shoved a pistol in his ribs while the other threatened him with an automobile crank.

Birdsall reported that he parted company with $185 in cash and that the robbers ran up an alley without thanking him for the ride or his contribution.

PLANE OF COURTNEY REPORTED DAMAGED

MADRID, Sept. 23. (AP)—A message from Corunna today reported that Capt. Frank T. Courtney's Napier-Wal flying boat, in which the British aviator once planned to fly across the Atlantic, was damaged badly last night when driven against a mole in a storm.

BOW AND ARROW CONTEST

Art Young, who hunts big game with bow and arrows, is to compete against local archers in a meet at Duncan's School of Archery, 3170 Cahuenga Boulevard, at 2 o'clock this afternoon. Members of the Japanese Archers' Club have announced their intention to participate in the contest.

NEW DRY SQUAD HEAD WIELDS AX

New Jersey Ranks Decimated for "Good of Service"

Eighteen Agents Dismissed and Two Resign

"Clean-up from Within," Says Prohibition Official

WASHINGTON, Sept. 23. (AP)—With the dismissal today of eighteen prohibition agents at Newark, plans went forward for a general clean-up of New Jersey, regarded by Treasury officials as presenting practically every problem of prohibition enforcement found in the country.

Assistant Secretary Lowman, in charge of prohibition enforcement, said the agents were dismissed "for the good of the service." He announced two other men operating out of the Newark office had resigned. The changes, the first of such magnitude in the State, came after administrator of New Jersey, and officials of the Prohibition Bureau.

A special report is understood to be in the course of preparation by a member of the intelligence unit of the bureau who was detailed for several months in the New Jersey district to investigate reports of unsatisfactory conditions.

The dismissals today were said by Lowman to be part of a country-wide "clean-up from within" initiated by him upon taking office and is in line with the policy to obtain more investigators and fewer agents.

Although several appointments will be made by Hanlon, the number will not be as great as that of those who left the service today. Dismissal of the agents is the first step of reorganization taken by Hanlon, who took office July 1.

TELEPHONE RATE QUIZ PROPOSED

League of Municipalities Asks Investigation of Company Affiliations

SACRAMENTO, Sept. 23. (AP)—Setting in motion machinery for an investigation of the relationship of the American Telegraph and Telephone Company with its subsidiary organizations, the California League of Municipalities before session closed here today passed a resolution asking the California Railroad Commission to enlist the aid of the Interstate Commerce Commission in making such an inquiry.

The investigation would be to determine the reasonable basic rate on which telephone charges should be fixed and is a development of the fight being waged by many California cities against increases in service charges made by the Pacific Telephone and Telegraph Company.

Mexican Bands Attack Trains

NOGALES (Ariz.) Sept. 23. (AP)—Dispatches today from Tepic, Nayarit, Mex., report a train attack last Monday at Bonita station, near Acaponeta. This is where Miss Florence Anderson, American school-teacher of Los Angeles, was fatally wounded several weeks ago.

About thirty-five men took part in the attack, which occurred at a small wooden trestle spanning one of many canyons. No casualties were reported although the firing was heavy.

The same report says another attempt to derail a pay train was unsuccessful, an advance guard finding the track torn up and engaging the bandits.

Helen Menken Hurt in London

LONDON, Sept. 23. (AP)—Helen Menken, the American actress who is playing in "Seventh Heaven" at the Strand Theater, was injured in a taxicab accident today and was taken to the Charing Cross Hospital, but hopes to resume playing tomorrow.

A wound on Miss Menken's left knee which she received three weeks ago when she fell down a flight of stairs while playing her part was opened in the collision but her new injury was said not to be serious.

Wheeler Estate Worth $50,000

WASHINGTON, Sept. 23. (AP)—The estate left by Wayne B. Wheeler, general counsel of the Anti-Saloon League, was valued at $50,000 today in District of Columbia Supreme Court, where his will was filed for probate several days ago.

Mr. Wheeler named his wife administratrix, but inasmuch as her death preceded his the estate is left to their children.

SNAKESKIN COAT NEW AIR STYLE

Capt. Fonck Sets Trend When He Appears at Field for Western Hop

NEW YORK, Sept. 23. (AP)—Snakeskin wil be worn by the well-dressed aviator if the mode set by Capt. Rene Fonck, French ace, is adopted.

Appearing at Roosevelt Field attired for his proposed take-off on a nonstop flight to San Francisco, Fonck's long snakeskin coat, with helmet to match, polka-dotted tie and a wing collar and shiny boots, provided a vivid eclipse of the orthodox flying suits other airmen who have left the field this season on long-distance jumps.

EVERY MORNING IN THE YEAR Los Angeles Times
The Times Building, First and Broadway
90c per month DELIVERED BY CARRIER
By mail in Postal Zones 1 to 4, including California, Arizona, Nevada, Utah, New Mexico, Oregon, Washington. Yearly $12.60; Monthly $1.05; in Zone 5, including Colorado, Idaho, Montana, Wyoming. Yearly $15.00; Monthly $1.30; in Zones 6, 7 and 8, including United States, Canada and Mexico. Yearly $18.00, Monthly $1.50
Entered as second-class matter Dec. 4, 1891, at the Postoffice at Los Angeles, Cal., under the Act of March 3, 1879.
SATURDAY MORNING, SEPTEMBER 24, 1927. VOL. XLVI. NO. 87

ROSE SLAYER MEETS DOOM

Clark Curses Spectators as He Nears Gallows; Two Witnesses Collapse in Death Room

SAN QUENTIN, Sept. 23. (AP)—Earl J. Clark, convicted slayer of Charles Silva, San Pedro sailor, in April, 1925, was hanged here today. The trap was sprung at 10:01 a.m. and Clark was pronounced dead six minutes later.

Clark apparently was cool up to the last minute, but had to be assisted up the steps to the scaffold by two guards. When he saw the crowd of about 100 assembled he cursed them. As the guards were placing the black cap on his head he whispered: "Make it snappy."

Two witnesses collapsed and were removed from the death room.

Dr. L. L. Stanley, prison physician, officiated at the hanging and declared that Clark's neck was broken by the drop and that apparently he lost consciousness instantly.

Rev. Father McLaughlin, prison chaplain, administered the last rites.

BODY UNCLAIMED

No relatives claimed the body of the executed man and he probably will be buried in the prison cemetery.

A red rose pinned in the hair of a dance-hall girl from the water front at San Pedro was the signal that brought Charles Silva to her attempted rescue from Clark's room, where it was asserted she had been held in virtual slavery.

A fight followed and Silva was killed. Clark's arrest, trial and conviction followed in rapid order.

Some time later Clark escaped from the County Jail and fled to a little town in North Dakota. There he opened up a business of his own, prospered and was looked upon as a good citizen. He met and loved the daughter of one of the town's leading families. They became engaged.

FUGITIVE TRACED

Then a correspondence-school detective noticed the similarity between the man and Clark's picture on a sheriff's circular. Los Angeles authorities were communicated with and the "red rose murderer," as he became known, was rearrested and returned to the scene of the crime.

An appeal which he had filed was thrown out because of his escape and he was brought here to be hanged. Many agencies, including two Superior Court judges, unsuccessfully tried to aid him.

ANGELENO OUT UNDER ALIEN ACT

Mrs. Davis Loses Post on Cosmetology Board; Pasadenan Chosen

SACRAMENTO, Sept. 23. (Exclusive)—Uncle Sam's Alien Marriage Act and the provisions of the California law that all State officials must be citizens today cost Mrs. Susan Smith Davis of Los Angeles her place on the State Board of Education's cosmetology board and won a commission as Mrs. Davis's successor for Mrs. Jessie E. Huntley of Pasadena.

When the board gathered here today for organization purposes, having been named by Gov. Young, under the 1927 act, it was declared that Mrs. Davis was unable to qualify under the citizenship requirements, being an alien by marriage.

Mrs. Davis married a Canadian in 1914 and, under the Federal naturalization law then effective, she forfeited her American citizenship. Coincidentally Mrs. Huntley, named as Mrs. Davis's successor, was born in Canada, but by marrying an American in 1907 she became a citizen of this country.

Mrs. M. Pearl Newman of San Francisco is elected president of the board and Leopold Christion of Los Angeles, the lone male member of the beauty dictators, is chosen as treasurer. The board will meet here again tomorrow.

Rushing to the rescue of "Miss June," a London stenographer who had made a parachute drop into a tree, a crowd recently found her sitting on a bough unhurt and smiling happily.

VON KLEINSMID TO SPEAK AT MONROVIA

MONROVIA, Sept. 23.—Dr. Rufus Von Kleinsmid, president of the University of Southern California, internationally known educator, will be the speaker at the dinner of the University Club here on Oct. 6, it was announced today by Dr. Wilson, president. This will be the first meeting of the club since the summer vacation and the initial program under the leadership of Mr. Wilson, who promises to make the program one of the outstanding events of the year.

EVEN YOUR WORST ENEMY

When you step out in one of these new Society Brand suits just arrived—even your worst enemy will have to admit it's a knockout! These new models have everything you demand—fine fabrics, smart patterns, the most important of all, correct cut. The model shown is

The CORNELL

Society Brand

$40 to $85

637 South Hill

SOCIETY BRAND CLOTHES

Square Half Soles

Wear-well Cobblers
418 South Broadway
Best Workmanship
WHILE YOU WAIT

FOR THE ADVANCEMENT OF MUSIC

Charles Wakefield Cadman, Composer-Pianist

Charles Wakefield Cadman

America's Foremost Composer

appearing in joint recital with Florence Kaiser White, Noted Soprano

TONIGHT

Philharmonic Auditorium

assisted by

SOL COHEN, Violinist — ROBERT ALTER, 'cellist

One of the most notable programs of the year featuring Cadman's most popular works and other concert selections.

Both Cadman and Cohen prefer to use the Knabe

KNABE

Pianoforte exclusively. Cadman says, "I have never found a piano except the Knabe that meets my requirement. It is the "King of Instruments."

Hear and Play the Knabe in Our Music Room

FITZGERALD MUSIC HILL ST. COMPANY AT 9TH

Last Week of Fitzgerald's Great Clearance Sale

...AYER MEETS DOOM

...ctators as He Nears Gallows; T... ...s Collapse in Death Room

...t. 23. (AP)—Earl J. Clark, convicted of murder ...suffor, in April, 1925, was hanged here today, ... 31 a.m. and Clark was pronounced dead ...

VON KLEINSMID TO SPEAK AT MONROVIA

MONROVIA, Sept. 23.—Dr. B. Von Kleinsmid, president of the ... versity of Southern California, ... internationally known educator, ... be the speaker at the dinner ... University Club here on October ... It was announced today by ... Wilson, president. This will be ... first meeting of the club since ... and the initial program under ... leadership of Mr. Wilson, who ... ises to make the program one of ... outstanding events of the year.

EVEN YOUR WORST ENEMY

When you step out in one of these new Society Brand suits—just arrived—even your worst enemy will have to admit it's a knockout! These new models have everything you demand—fine fabrics in smart patterns and most important of all, correct cut. The suit shown is

The CORNELL

Society Brand

$40 to $85

637 South Hill

SOCIETY BRAND CLOTHES

Sewed Half Soles 75c

Wear-well Cobblers

418 South Broadway

Best Workmanship WHILE YOU WAIT

ADVANCEMENT OF MUSIC

Wakefield Cadman

America's Foremost Composer

ring in joint recital with

Kaiser White, Noted Soprano

TONIGHT

Philharmonic Auditorium

assisted by

HEN ROBERT ALTER

cellist

e most notable programs of the year. ... most popular works and other ...

an and Cohen prefer to use the ... & KNABE

clusively, Cadman says, "I have never ... except the Knabe that meets my every ... It is the "King of Instruments."

Try the Knabe in Our Music Rooms

ZGERALD

...TIC COMPANY

...L ST. AT 7...

Fitzgerald's Great Clearance Sale

...TAL SCENTS ...ON HUGHES

...of Pennsylvania ...Cabinet Men

...d Work See Fisher ...Luncheon Table

...May Presage Attack ...Bidding Boom

...EY B. ARMSTRONG ...Staff Correspondent

...TON, Sept. 23. (Exclu... ...to meeting today at ... of two members of the ... of the Governor of the ... has the greatest number ... in the next Republican ... Pennsylvania—Washington ... observers saw one of ... political steps to block its ... that the boom of for... Secretary of State Hughes for ... Gen. Fisher came down ... and paid his re... President Coolidge ... to tell there he called on ... of the Interior Work and ... with the latter to lunch ... their guest at the table ... Secretary of Commerce Hoover.

...SECRET STIRRED

...newspapers learned of ... it of course was con... important matter, for ... come in the next Re... National Convention will be ... the State. It was explained ... merely a friendly gath... ering friends because both ... Work and Gov. Fisher were ... in some county in Pennsylvania ... have been friends since ... and the presence of Secretary ... apparently was only inci...

...of the Pennsylvania Republican... ...have begun to wonder ...significance meant, after all, ...of the facts were summa... ...seemed to be impressed ...outstanding items of po...

...Gov. Fisher is a strong ...leader in the Keystone ...

...OF HIS CANDIDATE

...is that Herbert Hoover ...candidate if President Cool... ...declined.

...sure that Pennsylvania, ...ring her complimentary ...vote to Secretary ...Mellon, could be in... ...that Mr. Hoover, if would ...said that in the Hughes ...not succeed only on ...New York, New Jersey ...the visiting delegates as ...guests from New England. ...private luncheon today ...the State of Pennsylvania ...to Hoover instead of ...the next Presidential con...

Y... EGGS WISE TO OLD SAFE GAG

Take $200 From Strong Box Labeled 'Unlocked and Contains Only $5'

OAKLAND, Sept. 23. (AP)—Some burglars do not believe everything they see, the Oakland Crematory management has learned.

A sign hung on the crematory safe read: "This safe is unlocked and contains only $5."

Burglars investigated, found $200, and pocketed it. John Gidlin, custodian of the building, discovered the loss early today.

...vention of the Republican party, it would deserve to be remembered as one of the most important conferences ever held in Washington.

Dodge in Hawaii to Get Children

HONOLULU, Sept. 23. (AP)—A credentialed spokesman for Horace Dodge, Jr., member of the Detroit family of automobile manufacturers, and of Lieut. Benjamin Manning, who recently married Dodge's divorced wife here, informed the Associated Press today that Dodge merely has come to Honolulu to claim his children for the semester period they are to be in his care annually, according to a predivorce agreement.

Dodge plans to sail with his two children on the liner Niagara for Vancouver, B. C., on October 7, next, the spokesman said.

Lieut. Manning has submitted his resignation to the Army and has been relieved of duty pending action on it.

Lieut. and Mrs. Manning plan to sail for the Orient late in October, on a tour around the world.

The spokesman declared that Dodge and Manning are on the most friendly terms and have been golfing and swimming together a number of times since Dodge arrived here.

AUTOMOBILE ACCIDENT FATAL

MARYSVILLE, Sept. 23. (AP)—A. H. Armstead, 53 years of age, former Mayor of Wheatland, was killed last night in an automobile accident on the Pacific Highway a mile and a half south of Wheatland.

FIREMEN KILLED AT BLAZE

COLUMBUS (Miss.) Sept. 23. (AP)—J. P. Neeves, 33 years of age, and William Lagrone, 24, city firemen, were killed, and Fire Chief R. E. Funk probably fatally hurt in a warehouse fire here today.

TELLER FAVORS SALE OF SHIPS

Board Member Returns to Capital from Coast

Would Dispose of Lines Out of North Pacific

Freighters Declared to be Showing Profit

WASHINGTON, Sept. 23. (Exclusive) Returning from an inspection of all the Shipping Board's facilities on the West Coast Commissioner Philip S. Teller, the San Francisco member, says he believes the time is ripe to advertise for sale the board's freight lines operating to the Orient out of Puget Sound and Portland, but that he does not believe the time is opportune to offer for sale the larger California line which operates ships both to the Orient and Australia.

The Puget Sound freight line now is "in the black" and the Portland line's receipts now are exceeding expenditures if the agents' commissions are not considered. In view of the fact that these two lines are approaching a profitable basis Teller said he believes it is time to make an effort to turn them over to private operators.

Teller does not believe the forty freighters comprising the American-Australia-Oriental line should be offered for sale because it is not known yet how that route is developing since a radical change in the sailing schedule was adopted several months ago. At this time two separate lines owned by the board were operating out of San Francisco and Los Angeles, one to Australia and the other to the Orient. Each was managed by a different operator.

The board amalgamated these lines into one, putting it under the management of Swayne & Hoyt of San Francisco. The first vessel to leave California under the new management and rearrangement of the schedules has not completed its round trip so that figures are not available on the profit or lack of profit on this line.

Prior to the amalgamation the annual loss of the two lines amounted to about $250,000. This is too great a loss for the average private operator to absorb, in Teller's opinion, and he does not believe this line should be advertised for sale until the line becomes more profitable.

MAJ.-GEN. BRETT PASSES

WASHINGTON, Sept. 23. (AP)—Maj.-Gen. Lloyd M. Brett, retired, died today at Walter Reed Army Hospital. Gen. Brett, who first served in the Army as a lieutenant under Gen. Nelson A. Miles in the Indian campaigns, ended his active service as commander of a brigade of the Eighteith Division in France and in that command he made a brilliant record.

COEDS TO TRY SAVING LIVES

California University Girls Forming Corps to Show Skill in Water

BERKELEY, Sept. 23. (Exclusive) — That somewhat aged rhyme about daughter hanging her two-ounce dress on a hickory stick and thereafter showing a particular aversion to water is about to be rendered positively obsolete.

At the University of California the co-eds believe not only in entering the water, but also swimming therein. The greatest encouragement to such action on the part of the girls is the formation of a woman's life-saving corps, with admission possible only by passing the regulation American Red Cross life-saving tests.

A picture of the future finds the Apollo-like bronzed he-man specimen of the shoreline giving way to the "life guardess" with the shingled curls, peach-blossom complexion, lean shoulders and silhouette figure.

OFTEDAHL'S POST GIVEN TO BURFORD

Acting Intelligence Head on West Coast Confirmed for Permanent Office

SAN FRANCISCO, Sept. 23. (Exclusive)—A. D. Burford, who has been in charge of Al Oftedahl's activities since the latter was transferred to Washington, today was confirmed in office as head of the intelligence unit of the Internal Revenue Department for all of the Pacific Coast territory west of the Rockies.

His duties are not so extensive as those of Oftedahl, inasmuch as matters of prohibition enforcement, formerly coming under the jurisdiction of the office, are now handled by a special official, Ralph R. Reed.

Oftedahl went to Washington in June to become assistant prohibition commissioner for the United States. D. H. Blair, Commissioner of Internal Revenue, announced Burford's appointment today in Washington. Burford will take office officially on October 1.

NAVY TO IGNORE GENEVA FAILURE

President Outlines Views on Cruiser Building

Defense Department Plea Called Academic

Administration Dubious of Large Tax Cut

WASHINGTON, Sept. 23. (Exclusive)—The failure of the Geneva conference has had little or no effect on the navy-building program and cruisers will be built just as they would have been had the conference been a success. President Coolidge regards the agitation for the creation of a single department of defense, replacing the present War and Navy Departments, as suggested by the American Legion at Paris, as wholly academic and impractical. The administration's ideas in regard to possible tax reduction at the coming session of Congress have not been crystallized, for lack of definite information from the Bureau of the Budget and the Treasury. The administration appears dubious about any considerable tax reduction.

This is a summary of what was disclosed at the White House today, in a discussion of the course of government.

PROGRAM NOT AFFECTED

President Coolidge knows of no new definite program for the Navy. He imagines that the country generally understands that it is felt to be desirable for this country to build some more cruisers, possibly some submarines and perhaps to authorize some additional submarines, but his opinion is that it has been recognized for a long time that the Navy needs more cruisers. If the American proposals had been adopted at Geneva, the cruisers would have been built, nevertheless. Therefore the President's belief that the American naval program has not been materially affected by the results of the conference.

In connection with the announcement from Paris that the American Legion there has adopted a modified resolution favoring the establishment of a department of defense, the President recalls that the commission appointed by President Harding to prepare a plan for the reorganization of the executive departments recommended such a change. However, President Coolidge, when he had to deal with the report, found on examination, that it would be impractical to induce Congress to make the change. Therefore, he did not include the consolidated department of defense in his own recommendations.

CHANGE IN NAME ONLY

The President is impressed by the fact that under the existing system there is a unity of control over the War and Navy Departments in the Presidency, because the President is commander-in-chief and, in time of war, takes over the direction of both the services. To establish a single department, he believes, would be merely to have one secretary for the two, but to have separate assistant secretaries, one heading the Army and the other the Navy. In practical operation, therefore, he finds that there would be no material difference from the present system, the difference being merely in name and official designation. For this reason he thinks the whole idea is academic, particularly because he is convinced that Congress will not make the consolidation.

Although Gen. Lord, Director of the Budget, was in conference with the President today, the subject of tax reduction did not come up in their conversation. The President has no very clear idea as to the extent of any possible reduction at the coming session. He has in mind that the surplus at the end of last fiscal year was swelled by a number of items that were not expected to be received. Thus some large payments were made by railroads which had borrowed from the government in war time.

Payment in advance of the time expected swelled the surplus for the particular year, but detracts from the anticipated revenues of future years. Some more of these payments are to come in this year but for the succeeding years such extraordinary receipts cannot be expected and so must not be included in the estimates of future revenues on which revenue law adjustments are made.

PAYMENTS TO BE SAME

Internal revenue receipts including income-tax payments fluctuate from time to time, with fluctuations in business conditions. In the matter of the income taxes, a great deal of fluctuation is overcome because corporations more readily than individuals adjust their operations to conditions and thus continue to pay dividends of a reasonably uniform character. This is something which enters into the President's conclusion that the income-tax payments in the aggregate, on this year's earnings, will be approximately the same as in the last year. Leaving out of consideration the items of extraordinary collections mentioned above this should mean a surplus reduced below the level of last year.

It is apparent that the President not yet having the figures upon which to base an estimate of the probable appropriations by Congress, and perhaps fearing they will be large, has no great faith in the possibility of a large and widespread series of reductions in the tax rates.

WESTERN RAIL BOARD ARBITRATOR NOTIFIED

PAUL A. SINSHEIMER TO LEAVE FOR CHICAGO MONDAY TO OPEN HEARING

SAN FRANCISCO, Sept. 23. (Exclusive)—Paul A. Sinsheimer of San Francisco, vice-president of the American Trust Company, today received news from Washington of his appointment as one of two neutral arbitrators on the Railroad Board of Arbitration designed to settle wage differences between the Brotherhood of Locomotive Firemen and western railroads.

Sinsheimer and Chief Justice Burke of the Colorado Supreme Court, will sit as neutral members of the board, their associates to be two representatives of the enginemen's and firemen's brotherhood and two officials of the roads, which include every carrier in the western territory.

The local mediator will depart for Chicago Monday, he said today. Hearings and the taking of testimony will begin on the 29th inst. According to law the board will be required to conclude its hearings and render a decision on the wage dispute within sixty days.

LEGIONNAIRES REVISIT FRONT

Paris Deserted as Veterans Tour Battlefields

Clemenceau Does Jig When Gen. Pershing Calls

Hundred Planes Give Air Circus at Le Bourget

PARIS, Sept. 23. (AP)—The American Legionnaires have deserted Paris, overseas caps are absent from the boulevards and the stirring tunes of American bands no longer are heard.

The Legion, its convention ended yesterday, has evacuated the French capital journeying to the battlefields of St. Mihiel, Verdun, Chateau Thierry and the Argonne, and today Paris presented its usual typical French appearance without American sidelights.

A squadron of 100 aviators flew over Le Bourget flying field in honor of the Legion and a committee of the Legion, headed by its new commander, E. E. Spafford, called on France's war-time Premier, Georges Clemenceau. The old "Tiger" drew in his claws and purred a welcome and then the Legionnaires departed and scattered, their work done.

CLEMENCEAU DOES JIG

Gen. Pershing, former national commander; Howard P. Savage and Commander Spafford alone were received by Clemenceau in his temporary Parisian home. As soon as the latter caught sight of Gen. Pershing he leaped forward and clasped the American war-time commander in his arms. Both men were deeply moved. Gen. Pershing was pale and his eyes heavy as if he were feeling the strain of the past few days, while Clemenceau's "Mongolian" mustache was twitching and his keen little grey eyes snapping.

Then the familiar "demon" humoristically inclined in Clemenceau, rose to the surface.

"What the devil did you come here for?" he asked in English.

"I came to see you and am glad to see you younger than ever," Gen. Pershing replied.

"You also," Clemenceau answered. Then he took the general by the hand and did a few lively dance steps despite his age, an action that startled those present applauding.

GREAT AIR CIRCUS

The American Club also gave a luncheon to the visiting Legionnaires, the main item of the conversation at the luncheon being Clemenceau. The delegates who had had the honor of accompanying Gen. Pershing and the committee to the Tiger's den related the conversation between Clemenceau and Pershing. He was younger than ever, the war Premier had smiled, but rather disabusedly saying:

"Yes, just 86 years young. How old is my friend Chauncey Depew?"

The Le Bourget flying show was the greatest that has been put on here in a long time. Fast pursuit planes, battle planes, heavy bombers and light scouts obscured the sky for almost an hour. Speedy battle planes took off like athletes competing in the hop-step-and-jump fifty yards down the runway and then aloft; they looped the loop, corkscrewed, did the falling leaf and tail-spinned until the 20,000 spectators, including 2000 Legionnaires, were dizzy.

ARGUMENTS LENGTHY IN ANNULMENT CASE

LOS ANGELES THEATER MAN'S ATTORNEYS FIGHT SUIT TO UPSET RULING

SAN FRANCISCO, Sept. 23. (Exclusive)—Attorneys for S. Morton Cohn, rich Los Angeles and Portland (Or.) theater owner, argued all this afternoon before Judge Shortall in Superior Court against setting aside an annulment of marriage obtained by Cohn some months ago from the woman who had been his wife for twenty years.

Edwin V. McKenzie, attorney for Mrs. Matilda G. Maher, sister and guardian-at-law of Mrs. Cohn, will present the other side tomorrow. Cohn's lawyers are J. H. Reardon and Walter McGovern.

Cohn won the annulment in the original action on the ground that his wife had been insane when she wed him in 1907 and still was insane. He made a voluntary settlement on her of $200,000, which was, he testified, half of his estate.

Mrs. Cohn was adjudged incompetent and committed to a sanatorium in Los Angeles.

Subsequently, Mrs. Maher filed a petition to set aside the annulment on the grounds that her sister was not insane at the time of her marriage but had become so since, and to set aside the property annulment on the ground that Cohn was worth $4,000,000 instead of $400,000 and that most of his fortune is community property. It is the hearing on that petition which will be resumed tomorrow.

Make a Profit

BUY real estate. Be sure you buy in the path of development where values will increase and where the seller is interested in your future.

Brand Park Estates offers eighty foot frontages in the beautiful hills for as little as $1950.

We are on the second million dollars. Homes are in the course of construction. You can buy one of these estates or one of these homes with every assurance that you will make a good, round profit if you should ever desire to sell. Very easy terms. Beautiful book free.

Send for this Beautiful New Book—FREE!

BRAND PARK ESTATES

5th Floor Spreckels Building
714 South Hill Street
Phone TRinity 1741

HOW TO REACH BRAND PARK ESTATES

To Glendale via Glendale Blvd. or Los Feliz. North on Brand Blvd. or Central to Kenneth Road, West on Kenneth to Hillcrest, entrance to Brand Park Estates.

New Cheese Has Unusual Properties

For years the medical fraternity have freely prescribed B. Acidophilus for certain intestinal disorders. These organisms which are really tiny microscopic plants, colonize and develop in the intestinal tract, serving to correct faulty elimination. Medical records show that aggravated cases of constipation of long standing have readily responded to the use of B. Acidophilus, restoring the patient to complete health.

A recent important discovery by scientists working in the laboratories of the Los Angeles Creamery Company now makes this valuable health element available in the form of delicious creamy cheese, or in a refreshing healthful milk. You literally eat or drink your way to health. This cheese which is known by the trade name of A-dof-lus, is made exclusively by the Los Angeles Creamery Company, and can be obtained from their drivers or by phoning the main plant, WE. 9231, or the nearest branch plant.—[Advertisement.

USED CARS *for business and family use—See today's Times Want Ads*

...en its texture is

Protected

and you'd be surprised how much difference that makes—

We know you've always wanted a rich, smooth texture, quality-protected Ice Cream. And now we've found the way to give it to you.

SUNFREZE—the better Ice Cream is packaged in cartons right at the creamery the moment it's frozen, and the package protects the Ice Cream so that it reaches you with all its original freshness and smooth, even texture—just as if you tasted it right from the freezer.

Try SUNFREZE today—you'll be surprised at the difference!

CALIFORNIA DAIRIES INCORPORATED

PACKED 2 WAYS

Quarts..65¢ Pints..35¢

Costs Dealers More—Worth It.

SUNFREZE

...the better ICE CREAM

SPECIAL Combination Pack this week Vanilla Kahrvita Apricot

TODAY IS POSITIVELY THE LAST DAY OF THIS IMPERATIVE AND SPECTACULAR

AUCTION LUXURIOUS

The Remainder of the $185,000 Stock of Magnificent Period and Modern Housefurnishings and Exquisite Appointments for "The Home Beautiful," Bric-a-Brac, Oil Paintings, Objets d'Art, Draperies, Chinese and Persian Oriental Rugs, Carpets and Runners of the

FRED B. MARTIN CO., INC.

Long Recognized as "One of America's Premier Studios of Interior Decorating"

427-429 SOUTH WESTERN AVENUE

The Last Day of Ruthless Selling ! ! Everything Must Go ! !

TODAY and TONIGHT---Sept. 24th

3 Sales Daily—Morning Sale 10 a.m. Afternoon Sale 2:30 p.m.

Evening Sale 7 p.m.—3 Sales Daily

The Remainder of This Magnificent Stock Will Positively Be Disposed of in This One Last Day of Ruthless Selling ! ! !

HUNDREDS OF HAPPY BUYERS HAVE REAPED THE BENEFITS OF THE NECESSITY FOR THIS SPECTACULAR AUCTION—LET NOTHING PREVENT YOUR PARTICIPATION TODAY, THE FINAL SLASHING WIND-UP!!!

Deposit Required—All Checks Payable to Wilshire National Bank

H. P. BALL CO. OFFICES 162 and 164 W. Pico WEstmore 6384

C. W. GOODWIN, Auctioneer

The Times Free Information and Resort Bureaus

MAIN OFFICE—CORNER FIRST AND BROADWAY

are for the accommodation and benefit of persons seeking interesting routes of travel, desirable hotels and rest, recreation and recuperation at the seashore or in the mountains. Particulars are furnished by competent attendants and by correspondence to the general public regarding rates and attractions of railroad and steamship lines, hotels and pleasure and health resorts. Descriptive circulars and transportation literature are kept on hand for inspection and distribution. This service is absolutely free.

Make Your Resort and Hotel RESERVATIONS

FREE OF CHARGE AT THE

Times Information and Resort Bureau, Times Bldg., Bdwy. at First St., or at The Times Branch Office, Information and Resort Bureau, 621 South Spring St. Telephone MEtropolitan 0700.

"Direct-U"

Have you had difficulty in finding some particular advertised product? Have you had to hunt from store to store to find something you had seen advertised? The Times has established a new department, called "Direct-U," which has collected data about thousands upon thousands of trade-named (advertised) products and stands ready to tell you just where you can find the thing you want.

The Times is glad to help its readers and advertisers through this new service and to make free use of it—there is no charge, of course.

All you need do is phone the Los Angeles Times—MEtropolitan 0700—and ask for "Direct-U" Department.

Resorts

CATALINA ISLAND

Round trip from L. A., $2.10; from Wilmington, $2.25. Lv. 6th & Main Sts., L. A., 7 A.M. daily. Steamer sails 10 a.m. daily with exception. Also 3:45 p.m. sailing daily ex. Sun.

CATALINA TICKET OFFICE
PE. Tibbitt 3201
6th and Main, L. A.
"In All the World No Trip Like This"

NORTH SHORE TAVERN
(American Plan)
LAKE ARROWHEAD
84 MILES FROM LOS ANGELES

Reached by splendid auto stage boulevards to San Bernardino, then 32½ miles of wonderful mountain road; also by Motor Transit Stages leaving 5th and Los Angeles Streets daily.

ONE HOUR FROM HOLLYWOOD

Glendale Homesites—Live Oak Trees—Spring Water Piped—Reached by good paved roads—Electricity included. Phone for map.

TOTAL PRICE $45.00 TERMS $5 Per Month

Address 339 S. FIGUEROA ST. MISS CLARK. TRinity 3261. Evenings 209-809

Santa Monica Hotels and Apartments

"One Day or a Year"

THE MIRAMAR Where Wilshire Blvd. Meets the Ocean.

Nestling in its own beautiful park atop the world famous Palisades. Here are life-giving sunshine, an equable climate and rejuvenating ozone-filled air. American and European plan hotel. Excellent meals at a reasonable price. Banquets, luncheons, dinners, teas, dances, card parties. Also apartments of the very latest type with hotel service. BOONE RILEY, Manager.

Hotel Windermere, Santa Monica

A quiet exclusive family hotel on the American Plan. Located on the Palisades of the Pacific. Phone 912051. Golf Privileges. Reasonable Rates

The Embassy

Recently opened. One, two and three room apartments. Daily maid service. Steam heat. Electric refrigeration. Also, hotel rooms. Attractive winter rates to permanent guests. Telephone Santa Monica 201121.

"The Artocrat of Santa Monica"

Superb Routes of Travel

Personally Escorted Round the World Tour

180 Days' Duration—Tour Limited to 10 Passengers

We Are Also Agents for All Round-the-World, Mediterranean and South America-Africa Cruises

PECK-JUDAH TRAVEL BUREAU

749 So. Hill St. Los Angeles TUcker 7241

Steamships

LASSCO SERVICE

SAN FRANCISCO

First Class . . . $10

Including Meals and Berth

FRIDAY SAILING ONLY

—the super-express liner—

YALE

Nearly one-third of ship's capacity offered at this price, subject to prior sale.

Day-by-day Sailings

TODAY!

S. S. HARVARD

Sails at 3 p. m. for San Diego

TOMORROW!

S. S. HARVARD

Sails at 4 p. m. for San Francisco

and

S. S. YALE

Sails at 3 p. m. for San Diego

Cruise to San Diego for a delightful week-end

ROUND TRIP Down Saturdays—Back Sundays $5

Including Meals

Leave Los Angeles Harbor at 3 p. m. any Saturday and reach San Diego at 8 p. m. where excellent hotel accommodations are available at reasonable cost. Then back again next day, Sunday, leaving San Diego at 9 a. m. reaching Los Angeles at 3 p. m.

Regular Sailings to San Francisco—Every Tues., Thurs., Fri. and Sun.

Regular Sailings to San Diego—Every Wed., Thurs., Sat. and Sun.

Boat train leaves P. E. Depot one hour before each sailing.

For full particulars—

Los Angeles Steamship Co.

320 S. Broadway—TU. VAndike 2421
6725 Hollywood Blvd.—QLadstone 5505

Steamships

Cruise to NEW YORK

Via PANAMA & HAVANA

Visits ashore in Mexico, Guatemala, Salvador, Nicaragua, Canal Zone, Cuba

Modern cruise steamers; limit capacity for comfort. Spacious decks; orchestra; cuisine unexcelled. Wonderful meals, music and dancing. Sailings every 2 weeks. Cost is comparatively low. From this time to New York, by land, is made interesting.

One Way $220 up
One way rail, one way water $220.
Best cruise rate from Los Angeles on S. S. VENEZUELA, Oct. 15
From San Francisco two days earlier
Ask us for illustrated descriptive booklet

PANAMA MAIL S.S. CO.

2 Pine St. San Francisco
548 S. Spring St. Los Angeles

PACIFIC S.S. Co
THE ADMIRAL LINE

$10.00 FIRST CLASS
SAN FRANCISCO
Berth and Meals Included
Saturday Sailings Only
Admiral Schley
5 P.M. Today

—SEATTLE—
—VICTORIA—
Emma Alexander
11 A.M. Sunday

PORTLAND
$36.00 Sailings Tuesday and Saturday

901 W. Fifth. 518 S. Spring. Phone MU. 4321.

A USED CAR will run your business errands—take your family outdoors—bring you lots of joy. Best buys are in Times Want Ads

Buy A Business! Whatever your experience or capital, you can find openings to fit your requirements in the columns of Times Want Ads

MEXICO CHEERS LINDBERGH, TOO

Foreign Officials Greet Him at Tucson, Ariz.

Flyer Visits Briefly With Veterans at Hospital

Speaks to Large Crowd at Athletic Field

TUCSON (Ariz.) Sept. 23. (AP)—An international flavor was given to the greeting accorded Col. Charles A. Lindbergh here today when officials of some of the Northern Mexico States joined with more than 20,000 Arizonans in welcoming the trans-Atlantic flyer on his arrival from San Diego.

Among the Mexican officials taking part in the welcome to the flyer were Gov. Romano of Nayarit, Mex.; Gen. Zertuche, representative of Gen. Manso, northern sector commandante, and other dignitaries of state and military.

Following his arrival at the municipal airport at 2 p.m., Col. Lindbergh motored to the Veterans' Hospital where he spent a few minutes with the patients. Later he addressed a crowd of between 15,000 and 20,000 persons on the athletic field of the University of Arizona.

LINDBERGH FLIES OVER TWIN CITIES AT BORDER

CALEXICO, Sept. 23. (Exclusive)—Col. Charles A. Lindbergh kept his promise and visited Calexico and Mexicali this morning, flying over the twin cities in the form of figure eights, six or seven times, and passing over the principal streets and the several schools, so that all might have a glimpse of the Spirit of St. Louis. His stay overhead here lasted about six minutes, during most of which time the fire siren sounded its welcome to the intrepid flyer.

Immediately upon the sounding of the siren the school pupils were marched into the open to view Lindbergh and his plane. He descended so close that the name of the plane was easily read from the streets. Fully 20,000 persons witnessed the show. Leaving, he headed directly east toward Tucson. He also circled over El Centro before reaching the border.

RIDING IN LICENSED PLANES ONLY URGED

OFFICIAL ASKS PUBLIC INSIST ON FEDERAL PERMITS FOR PILOTS

SAN FRANCISCO, Sept. 23. (Exclusive)—Warning to those persons who wish to take airplane rides in safety was issued today by E. R. Mouton, inspector of aeronautics of the Department of Commerce.

"Ride only in a plane bearing a Federal license and with a pilot who has passed the government examination," said Mouton, "in order to be assured of safety. All planes and pilots engaged in interstate commerce are required to have Federal licenses, but those who remain within the borders of a State are not. But the Federal government will, on request, examine and license planes and pilots in intrastate business, and the public should ride only in such machines and with accredited aviators.

"In other words, although the Federal government cannot force pilots to take examinations, the public can compel them to do so by refusing to hire them unless they pass the Federal tests.

"All pilots with Federal licenses must carry their cards with them and be willing to show them whenever requested. Planes which have passed the government test can be recognized by the letter "C" in front of the number. There is also a license card inside the fuselage."

Steamships

OCEAN TRAVEL at its best!

COMBINED in a three weeks tour, with a visit to one of the most entrancing spots in the world—

HAWAII

ARE you looking for a complete change of surroundings—complete rest and relaxation in one of the most alluring spots in the world?

Then follow the LASSCO trail to the very heart of South Sea Romance and Beauty. It's the trail of three great ocean liners, made delightful with the comforts and luxuries of a fine hotel... with entertainment, dancing, exhilarating deck sports... a variety of pastimes to while away the hours.

And then.... Hawaii! Bewitching isle of South Sea magic! Offering every kind of sport, ideal conditions for rest, and some of the most fascinating sightseeing in the world.

S. S. Calawaii

Sailing direct to Honolulu

Saturday Noon October 1

3-Week Inclusive Tours

$278.50 and up

—covering every necessary ship and shore expense, depending on steamship and hotel accommodations selected—and including the 3-day Wonder Trip to Hilo and Kilauea volcano, to the lava tubes, giant fern forests and other wonders of Hawaii National Park.

One-Way First Class Fare

$90 and up

All outside staterooms and the best of LASSCO service.

Early Sailings

S. S. Calawaii . . . . Oct. 1
S. S. City of Los Angeles . Oct. 8
S. S. City of Honolulu . Oct. 22

The sailing of Oct. 22 carries the Los Angeles Chamber of Commerce Excursion party under the personal direction of Chas. P. Boyer.

For full particulars apply—

LOS ANGELES STEAMSHIP CO.

730 SO. BROADWAY
Tel. VAndike 2421
6723 Hollywood Blvd.
QLadstone 5505

GIRLS TOLD HOW TO DRESS

BUDAPEST, Sept. 23. (AP)—What the well-dressed girl students will wear in night school has been decided this year by the Hungarian government. An order issued today decrees that all girls between 14 and 18 years of age who attend night schools in any part of the country shall not wear skirts that fall less than four inches below the knee.

The order also prohibits the students from wearing low-necked dresses, silk or flesh-colored stockings or short sleeves. Skirts must be uniformly blue and pleated and, in cases of girls under 14, must at least cover the knee.

The Minister of Education said these restrictions have become imperative in order to offset increasingly immoral tendencies in Hungary, even among young girls.

SCHNEIDER RACE TESTS COMPLETED

All Planes Ready for Contest Sunday With Odds Favoring British

VENICE, Sept. 23. (Exclusive)—The British and Italian planes all passed their navigation tests today and the ships and men are ready for the final speed battle for the Schneider trophy Sunday over the Lido course.

While the Italians express the greatest confidence in their team, appearances point to a British victory, since the invading planes have shown speeds more than ten miles an hour better than the best Italian ships. Undersecretary for Aviation Balbo and other Italians are counting on the superiority of De Bernardi and Ferrari on the turns—superiority which had much to do with their victory last year — more than overcoming the difference in speed.

Whatever the result, it is pretty certain that not only the world's seaplane record, but also the mark for land planes will go by the boards.

About 250,000 visitors are expected in Venice tonight and tomorrow to view the race.

An average speed of better than 280 miles an hour is expected, with the ships touching the 300-mark on the straightaway.

Bandit Holds Up Envoys to China

PEKING, Sept. 23. (AP) — The Belgian Minister De Warnee D'Hermalle, and M. Halla, Czecho-Slovak Minister, were held up and robbed at the point of a pistol today. They were returning from a motor trip to Ming's tomb to the north of the capital when they stopped to take a photograph.

A bandit suddenly appeared and thrusting a pistol in their faces, demanded their valuables. They handed over their signet rings, gold watches the money. The robber also carried off their waistcoats which were in the car.

SOVIET OFFERS FRENCH TERMS

Desperate Effort Made in Debt Negotiations

Forty-one Payments Will be Given to Paris

Credits Asked in Return to "Further Trade"

[Copyright, 1927, by Chicago Tribune]

PARIS, Sept. 23. (Exclusive)—Threatened with losing their diplomatic relations with France because of the growing bitterness here over the continued presence of Ambassador Rakovsky and disavowed completely this afternoon by the French debt commission, which, in a government communique denied categorically M. Litvinoff's statement that a debt accord already had been reached, the soviets tonight played their last hand to keep on the friendly side when at 10 o'clock M. Rakovsky suddenly published the text of a new debt proposition hurriedly submitted to Paris by Moscow today.

Roughly, it provides for the payment of forty-one annuities of 60,000,000 gold francs ($12,000,000) with an added stipulation that the soviets will raise the ante in case they give some other power more favorable terms.

In return for this Moscow asks credits totaling $120,000,000, "destined for the development of economic relations between France and Russia," the money to be accorded in annual payments of $20,000,000 over a period of six years.

The Russian coup followed the publication of a long statement at 3 o'clock this afternoon by the debt body, in accord with the Ministry of Finance and the Ministry of Foreign Affairs, in which M. Litvinoff's statement of the day before to the effect that the debt commissions of the two nations were "in complete accord" was branded as untrue.

STATE UNIONS URGE IMMIGRATION CURB

SAN BERNARDINO, Sept. 23. (AP)—A resolution calling on Congress to restrict Mexican immigration was adopted at the closing session today of the California State Federation of Labor. Restriction of Filipino immigration also was demanded. Turning to immigration from Asia, the convention opposed a quota system for Japan in lieu of the present Exclusion Act. Officers installed including John F. Dalton of Los Angeles, president, and Paul Scharrenberg of San Francisco, secretary-treasurer.

ADMIRAL STIRS IRE OF WILBUR

Magazine Article Probably Means Punishment

Magruder Charges Navy Has Too Many Officers

"Overorganization" Also Laid to Sea Force

WASHINGTON, Sept. 23. (Exclusive)—Secretary of the Navy Wilbur is scrutinizing with a view to disciplinary action an article in the Saturday Evening Post, written by Rear-Admiral Thomas P. Magruder, commandant of the Philadelphia navy yard, in which he criticises the "overorganized" Navy and charges that it is "tied with red tape" and has too many admirals.

Secretary Wilbur would make no comment on the article pending the inquiry which the Navy is making as to punishing the armiral. Navy regulations covering the publication of articles require the submission of a duplicate of any article to the department. The regulations, however, do not specify that the copy be submitted prior to publication of an article dealing with the Navy, but specifies that a naval officer may not write an article dealing with navy secrets.

Whether the Navy will institute court-martial proceedings against Admiral Magruder is conjectural. Officials pointed out that a court-martial may be ordered for any infringement of naval regulations, and it is within the realm of possibility that this course may be taken in the case of Admiral Magruder although no definite statement could be obtained to this end.

Admiral Magruder was born in Yazoo county, Mississippi, on November 19, 1867, and appointed to the Naval Academy in 1885, graduating in 1891. He has served in the Navy continuously since then and was commissioned as captain in 1915. In 1917 he commanded Coast patrol squadrons based in France, and in 1918 his flagship, Guinevere, was sunk. After the war he was given command of the battleship Nevada.

In 1920 he was appointed to the temporary rank of rear-admiral, and in 1921 as naval attache at Paris, was given the permanent rank of rear-admiral. He holds the Distinguished Service Medal.

SEAN O'CASEY WEDS

LONDON, Sept. 23. (AP)—That unconventional man, Sean O'Casey, who quit laying bricks to write plays, was married today in London's Greenwich Village to Eileen Carey, actress.

Busses Leave

518 South Hill St. (shown above), 532 South Hill St. (in front of Boos Bros. Cafeteria) and 444 South Hill St. (in front of Bard's Theater), every morning at 10:30 and 11:30.

Crowds Leaving on a Girard Free Auto Tour

FREE AUTO TOURS DAILY

Absolutely no charge of any kind.

See many of the renowned beauty spots of Southern California—see Hollywood Movieland and the palatial home of famous screen stars—see beautiful San Fernando Valley. Appetizing luncheon—also free.

Phone MUtual 5311 for free seat reservations.

Victor Girard
COMMUNITY BUILDER
141 West Fourth Street

Phone MUtual 5311. Branch Office 518 So. Hill St.
Branch Offices Also at Rosslyn, Astor, Cecil, El Jardin, Lankershim and Christie Hotels

OUT TODAY
THE AMERICAN MERCURY
Edited by H. L. Mencken
featuring
Under Which Flag?
by Frederick Bennett
(England vs. America)
& 19 Other Features
OCTOBER ISSUE
At All Newsstands
Published by Alfred A. Knopf

Reason why (1 OF MANY)
PROTECTION—At low speeds and high speeds, unmatched engine protection.
STANDARD OIL COMPANY OF CALIFORNIA

Girard Free Auto Tour
AUTO
DAILY
f any kind.
wned beauty spots of
ees Hollywood Mov-
ial home of famous
utiful San Fernando
luncheon—also free.
Utual 5311
reservations.
Girard
BUILDER
orth Street
anch Office 518 So. Hill St.
alyn, Astor, Cecil, El Rey,
Christie Hotels

Formal Opening Today

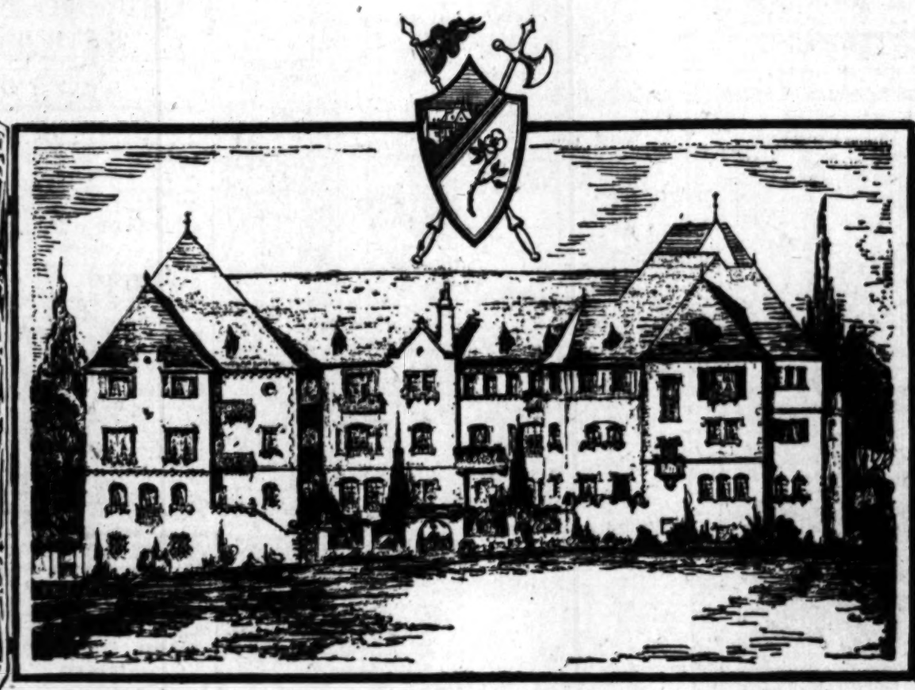

"——and there came into the home life of Hollywood, the

Chateau des Fleurs

APARTMENT HOTEL

In the Hollywood Hills—Franklin Ave. at Cherokee St.

Winifred Raab—Owner
William Danielsen—Mgr.

SUPREMELY distinctive in its luxurious setting in the golden hills of Hollywood—a truly masterful expression of charm, individuality and dignity—the *Chateau des Fleurs*, California's finest apartment hotel, is this day dedicated, and its dedicatory message is addressed to those whose love for and appreciation of beautiful things inspires their creation.

Discriminating people who seek a home place that is delightfully different . . . where every detail of arrangements, appointments, furnishings and service is moulded into a consummate whole of infinite satisfaction and enjoyment . . . are invited to make inspection. It will be a privilege to show you through this magnificent structure, with its impressive garb of French Norman architecture enveloped by myriad flowers that spray you with their rich perfume as you enter.

Fifty elegantly-furnished apartments, singles and doubles, each with its own exclusive furnishings especially designed to reflect the old Norman period, and to provide the ultimate in comfort and luxury; a delightful patio with open fireplace, ornamental pools and a wealth of flowers; a smartly-appointed lobby and, adjoining, exquisitely furnished music and social rooms; a roof garden with a view of resplendent beauty and unending fascination; a setting of matchless charm—the *Chateau des Fleurs* formally takes its place this day as the apartment home of homes of all California.

MUSIC AND REFRESHMENTS THIS AFTERNOON AND EVENING

The Following Firms are Pleased to Acknowledge the Part They Have Been Privileged to Play in the Creation of this Distinguished Apartment Hotel

Architecture
Meyer-Radon Brothers
6362 Hollywood Blvd.

Construction
John A. Platt Construction Co.
J. E. Cartwright
7228 Sunset Boulevard

Furniture
Roy Wertheimer & Co.
834 S. Los Angeles St.

Chinaware, Silverware, Electric Ranges, Kitchen Equipment
Dohrmann Hotel Supply Co.
444 S. Broadway

Bedroom and Dinette Furniture, Living Room Tables, Desks and Consoles
The McClellan Mfg. Co.
6700 Avalon Blvd.

Upholstered Pieces
Davis Upholstering Co.
1206 E. 8th Street

Draperies
Vermillion's Drapery Studio
3119½ W. First St.

Floor Coverings
Thomas L. Leedom Co.
(Ben N. Miller)
420 S. Spring St.

P. A. Patrick, Supt. of Construction

Linens and Bedding
Pullman Linen Co.
834 S. Los Angeles St.

Springs
The Rome Company
736 N. Alameda St.

Landscaping
United Nurseries Co.
204 Wilshire Blvd., Beverly Hills

Advertising
Roy Alden & Associates
327 Towne Ave.

Formal Opening Today

RADIO ACTIVITIES

From Broadcasting Stations to Receiving Sets

"GRANPOP" HAS RADIO BIRTHDAY

Jokester to Celebrate With Children Tonight

KHJ Character Sends in Quips by Thousand

Diversified Program Given for Broadcast Fans

BY DR. RALPH L. POWER

Special significance will be lent to the children's hour in the studio of KHJ tonight becaus e"granpop," famous character of the radio children, will observe his second radio birthday.

Just two years ago "grandpop" (few know his real name,) began to send in jokes for the youngsters and he listens in on the back porch each night to find out how they go over.

During this time scores of other radio fans have clipped jokes for him but he still needs more and more for it is a huge task to censor them, cut out those that are too old, and send them to the little boys and girls.

SENDS 'EM BY THOUSANDS

Those statistically inclined tell us that poor old "granpop," who, however, isn't really old nor poor, has used nearly a gallon of clear blue-black writing fluid of a popular brand in the past two years; that he has completely worn out one gold fountain pen of a well-known make; and that he has sent the children 12,000 usable jokes and gags, after eliminating three times that number.

"Granpop" himself will trek to the studio tonight to be present for his own radio anniversary.

The featured artists of the KHJ studio last evening brought a diversified program. There was E. M. Robles, guitar soloist, who used to play over The Times radio five years ago. He recently returned to Los Angeles for the purpose of opening a music studio for which he is particularly well equipped.

PIANIST GIVES NUMBERS

Marie Julius, concert pianist and pupil of Phillip Tronitz, interspersed the vocal and instrumental numbers with piano selections including Balakirew, Beethoven, Brahms and Saint-Saens compositions. Miss Julius, from a large number of artist pupils who visited KHJ's studio, is one of the outstanding younger pianists who play via radio.

The Welsh tenor, Wilfred Fletcher, sympathetically interpreted two fine groups, noteworthy of which was the Grieg collection of "The Swan" and "In a Boat." The accompanist for Mr. Fletcher was Helen Davis, pianist of the KHJ Concert Trio, substituting for Louise Miller, studio pianist, who is enjoying vacation days.

Art Pabst, known to radio listeners as "Pacific Electric Art," with his banjo and popular numbers of early days, gave a good fifteen-minute recital, while Ann Ursula Matthews, visiting harpist from Indianapolis radio stations, gave two or three likable groups of numbers.

HOUR WITH UNCLE JOHN

For the radio hour with Uncle John, the children of KHJ brought an hour's entertainment consisting of Rose and Guy Frank, 9 and 7 years of age, with piano duets; Nelita Bennett, "Gingerbread Girl," with a song or two; Katherine and Ellen, the Collins Twins, read a number, followed by two vocal duets; Roberta Bush, "Firefly," presented her weekly popular song offering.

Other broadcast features from The Times transmitting apparatus into the realm of etherland were the afternoon ball game announced by Oscar Reichow; the evening talk by Myra Nye, club editor of The Times, in the second of a radio series on sons and daughters, and the 6 o'clock musical treat by Neva Chilberg, Lela Davies and Helen Davis, who comprise the KHJ Concert Trio.

KFQZ FORMAL OPENING WILL BE TONIGHT

The new KFQZ studio formal opening will be held tonight atop the motor-car building at the northwest corner of Fifteenth and Figueroa streets. The studio was moved from Hollywood recently. The transmitter, however, still remains in the hills of Hollywood fifteen miles from the main studio and at an elevation of nearly 1800 feet. This is the first local station to remove its transmitter out of the city.

Radio Character in Anniversary Hour

"Granpop," of Children's Hour, at Radio KHJ

KFON—Orchestra.
KPO—Organ recital.
KFRC—Concert.
KYA—Music.
KFWB—Music.

2 to 3 p.m.

KFON—Band.
KTBI—Inspirational
KGFJ—Program.
KNX—Orchestra.
KFWB—Music to 2:30.
KGER—Music at 2:30.

KFSG—Program at 2:30
KPLA—Records at 2:30.
KMTR—Music to 2:30.
KGO—Music.
KNRC—Studio hour.

3 to 4 p.m.

KNRC—Studio hour.
KFSG—Music.
KPRC—Variety.
KFWO—Cooks hour.
KFQZ—Boosters' hour.

KLX—Baseball.
KPLA—Records to 3:30.
KPO—Baseball.
KGER—Music to 3:30.
KFVD—Music.

4 to 5 p.m.

KPLA—Educational hour
KNX—Program.
KFON—News; concert.
KFSG—Music to 4:30.
KPO—Musical concert.
KGFJ—Music to 4:30.
KFVD—Music at 4:30

KGO—Concert orchestra.
KFWB—Dance orchestra.
KFWO—KNX concert to 4:30
KGER—Trio at 4:30.
KMTR—Talks at 4:30.
KFRC—Music.

5 to 6 p.m.

KPLA—Frolic.
KNX—Program.
KPO—Children's hour.
KFWB—Music.
KFI—Music at 5:30.

KFON—Concert orchestra
KGER—Children's Hour.
KTAM—Talks.
KYA—Music at 5:30.
KMTR—Music at 5:30.

6 to 7 p.m.

KFWB—Dinner concert.
KMTR—Announcements; music.
KFON—Concert orchestra
KFWI—Orchestra.
KPO—Variety.
KNX—Concert orchestra.
KPLA—Dinner program.
KFSG—Music at 6:30
KYA—Music.
KELW—String quartet.
KMIC—Dance orchestra.

KFMZ—Dinner concert.
KFVD—Talks; music.
KFWO—Music at 6:30.
KFI—Music.
KTAB—Talks at 6:45.
KGO—Concert.
KPSN—News at 6.
KNRC—Organ.
KGFJ—Music.
KGER—Request hour.
KFRC—Studio Hour.

7 to 8 p.m.

KPLA—Music.
KNX—Program.
KMTR—Talks; music.
KFSG—Services.
KYA—Music to 7:30
KFON—Novelty hour.
KPO—Concert to 7:30.
KFSD—Program.
KMIC—Studio hour.
KGER—Music.
KFI—Program.
KFQZ—Music.
KFWB—Orchestra

KNRC—Program.
KFWO—Orchestra.
KGO—Reports to 7:30.
KLX—News to 7:30
KTAB—Shopping hour to 7:30
KGFJ—Music.
KELW—Program.
KGER—Program.
KTBI—Children's hour at 7:15
KFRC—Music.

8 to 9 p.m.

KNX—Program.
KFWB—Program.
KFSG—Evening services.
KFWM—Music.
KELW—Program.
KFWI—Music.
KFSG—Program to 9:30.
KFQZ—Program.
KNRC—Music.
KMIC—Studio hour.
KFWO—Concert.
KFRC—Dance orchestra.

KMIC—Music.
KYA—Program with KPLA.
KFON—Band.
KPSN—Concert.
KPO—Chain program.
KFSD—Program.
KFI—Chain program
KGFJ—Dance orchestra.
KGO—Chain program
KTAB—Program.
KGER—Music.

9 to 10 p.m.

KPLA—Program.
KELW—Program.
KFWI—Dance orchestra.
KNX—Program.
KFWB—Music.
KFWM—Dance orchestra.
KFSG—Program.
KFRC—Dance orchestra.

KFON—Dance orchestra.
KPO—Orchestra.
KFVD—Studio hour.
KFSD—Program.
KFWM—Music.
KFI—Music.
KMTR—Music.
KGO—Program.
KYA—Dance orchestra.
KGER—Studio hour.

10 to 11 p.m.

KPLA—Dance orchestra.
KFWI—Dance orchestra.
KNX—Dance orchestra.
KFWB—Dance orchestra
KMTR—Dance orchestra
KFVD—Dance orchestra
KFRC—Dance orchestra
KFON—Orchestra.

KPO—Dance orchestra.
KGO—Dance music
KMIC—Dance orchestra.
KFQZ—Dance orchestra.
KFMZ—Orchestra.
KFI—Radio, club.
KGFJ—Dance orchestra.
KGER—Frolic.

11 to 12 Midnight

KFWI—Dance orchestra.
KNX—Dance orchestra.
KPO—Dance orchestra.
KGO—Dance orchestra
KFRC—Dance orchestra.
KFI—Frolic.

KMIC—Dance orchestra.
KNRC—Dance orchestra.
KFVD—Dance orchestra.
KFON—Dance orchestra.
KMTR—Dance orchestra.
KGER—Frolic.

AFTER MIDNIGHT

KGO—Dance orchestra.
KNX—Frolic.
KFWI—Orchestra to 2:30 a.m.

KFRC—Dance orchestra.
KPO—Dance orchestra.
KFI—Frolic to 2 a.m.

ZENITH RADIO
TRADE MARK REG.
LONG DISTANCE
TRADE MARK REG.

New!

Model 14 E—All-electric 6-tube circuit, fully shielded, single control, illuminated dial, wired for power tube, latest type cone speaker, finished in black walnut and maple, price $275.

Model 11 E—Same circuit, table model, without speaker, two-tone walnut veneer cabinet, $190.

Above sets are also equipped for battery instead of electric operation, price, Model 14, $195; Model 11, $120.

Perfected Electric Operation
—no batteries of any kind

Zenith—pioneer in all-electric radio sets—now produces its finest. All current comes from the light socket—no batteries, chargers, liquids—they belong to a past age now. Zenith electric sets in ease of operation are as smooth and carefree as your electric lights.

This is what you have waited for in radio and, fortunately, you can have it with Zenith tone quality, Zenith selectivity and Zenith refinements at a surprisingly low price.

Zenith dealers gladly demonstrate in your own home and sell on convenient terms. If you don't know one, phone us.

Prices of Zenith Sets range from $110 to $2600

Chanslor & Lyon Co.
Pacific Coast Distributors
For Zenith Radio and R. C. A. Tubes
Los Angeles Fresno San Francisco Oakland Portland Tacoma Seattle

K-H-J The Times

TODAY'S PROGRAM

2:30 p.m. Football game direct from Coliseum: U.S.C. vs. Occidental. Bill Henry, announcing.

6 p.m. KHJ Concert Trio.

6:30 p.m. Uncle John and the children's hour: David Durand, "Little Boy Blue;" Arthur Stevens, "King Arthur;" Marjorie Genevieve Lowe, "June Bug;" Dolly Wright, "Dolly of Radioland;" Clark Paschel, saxophonist, and Eugenia Abriel, singer.

7:30 p.m. Evening scripture, Mrs. E Mae Jungensen, second reader, Twenty-Third Church of Christ, Scientist.

8 p.m. World-wide news.

8:15 to 10 p.m. Charles Osbourne, tenor; Charles Jahn, saxophone soloist; Juvenile Troubadours of Pasadena, Fred Walker, leader; Uncle Josh, Fred M. Mitchell; and Mr. and Mrs. Benjamin Sears.

OTHER CALIFORNIA STATIONS

6:30 to 7 a.m.

KGFJ—Music at 6:35.
KNX—Exercises at 6:45

KPO—Exercises at 6:45

7 to 8 a.m.

KPO—Daily dozen exercises, 7:15 and 7:45.
KPLA—Exercises.
KYA—Music.

KNX—Exercises.
KGFJ—Music
KMTR—Exercises; music
KFRC—Music.

8 to 9 a.m.

KNX—Talks at 8, time KTBI—Devotional hour at 8:35.
KFRC—Music.
KMTR—Time at 8:45.
KPO—Talks.

KTAB—Prayer at 8:45.
KGFJ—Music.

9 to 10 a.m.

KNX—Shopping news.
KMTR—Home talks.
KGFJ—Music to 9:30

KFVD—Program at 9:30
KFON—Organ at 9:30.
KTAB—Shopping hour.

10 to 11 a.m.

KNX—Talks.
KMTR—Talks at 10:45.
KFVD—Program.
KFSD—Shopping hour.

KFRC—Music.
KFSG—Music at 10:30.
KFON—Talks.
KPO—Markets; weather.

11 a.m. to 12 Noon

KFSG—Noonday music-rale.
KFVD—Program.
KPLA—Music.
KFON—Music; news.

KMTR—Shopping news at 11:15.
KGO—Concert at 11:30
KPO—Music at 11:30.
KGER—Organ; Music.
KELW—Press Hour

12 Noon to 1 p.m.

KNX—Program.
KFON—Music.
KYA—Music at 12:30
KFSG—Noonday music rale to 12:30.
KPO—Reports; music, 12:30.
KGFJ—Orchestra.
KGO—Concert.
KELW—Press hour.
KFRC—Concert

KPSN—News at 12:15.
KFWB—Program.
KFQZ—Orchestra
KMIC—Record Hour.
KFWO—Orchestra at 12:30.
KFSD—Noon concert.
KMTR—Music to 12:45.
KGER—Music.
KFWI—Music.

1 to 2 p.m.

KNX—Music.
KMTR—Talks at 1:30.

KFQZ—News
KMIC—Record Hour.

CAPACITY *ONLY*

A condenser should be pure capacity. Parvolt Wound Condensers approach this ideal condition in having high D.C. resistance and a low inductance value.

Where capacity is indicated in the circuit diagram, get Parvolt—its all capacity.

PARVOLT
Wound Condensers
Made and guaranteed by THE ACME WIRE CO. New Haven, Connecticut.

Ten Lectures Are Scheduled

Pierre Brookhart, scholarly philosopher, is to give ten distinctively different lectures for ten consecutive nights starting Tuesday. Chief Brookhart has astounded two continents with his predictions, it is said. A sensation everywhere, a peer among scientists and a master numerologist, he is called. If one is in love, worried about business, puzzled about enemies, Brookhart says he will advise him, answer the question "nearest his heart."

The first subject will be "Hollywood as I See and Analyze It."

There will be special music and semiclassical numbers sung by Princess Parillo.

AUTOS STOLEN

The following cars were stolen in the past twenty-four hours from the streets of Los Angeles, according to the theft bureau of the Automobile Club of Southern California:

Buick roadster, 1-713-903; Buick sedan, 770-554; Lincoln roadster, 1-677-891; Ford touring, 789-431; Chevrolet touring 731-318; Ford delivery, 277-031; Wills St. Clair, 1-344-422; Oakland coupe, 1-280-896; Ford roadster, 1-729-636; Stutz touring, 1-794-399; Chevrolet touring 1-107-686; Buick sedan, 1-070-335; Ford coupe, 1-050-386; Maxwell touring, 1-068-615.

SPANISH KITCHEN CHEF DIES ON JOB

Audel Ramirez, 64 years of age, for twenty-three years chef at the Spanish Kitchen, 127 North Broadway, died at 4:30 p.m., yesterday of heart disease while at his work. He leaves two brothers, Yamael and Fidel Ramirez, and two sisters, Mrs. Dora Platas and Mrs. Susana Soto.

WIDER ROADWAY URGED

The North Hollywood Chamber of Commerce has urged the City Council to make the roadway width of the proposed bridge across the central wash at Chandler avenue not less than twenty-four feet, instead of the twenty-foot width, as planned.

MINNESOTA PICNIC TODAY

Minnesotans from all over Southern California are invited to join in the picnic reunion all day today in Sycamore Grove Park. All picnic features will be carried out, including county registers and the county headquarters.

CAUTION GIVEN FOR CHILDREN

Motorists Urged to Prevent Them From Riding on Back of Autos

Motorists are warned against allowing children to catch rides on the rear of cars by Sergt. E. L. Johnson in his daily traffic safety bulletin.

Children always are irresponsible, Sergt. Johnson points out, and it is up to the drivers to watch out for them, especially when children are at play in the streets.

FLASHES

ART GOEBEL SIGNS

AVIATOR TURNS ACTOR; NEW ANITA LOOS BOOK

BY GRACE KINGSLEY

Art Goebel, champion flyer, is going into the movies!

Just as soon as ever a man achieves any sort of notable athletic feat, he is at once offered a job in the pictures. The aviator who won the Dole prize by flying to Honolulu is no exception to the rule. Universal yesterday signed Goebel to star in four aviation pictures to be made by that company.

These pictures, it is understood, will not only be thrilling stories, but they will also have a worthy bearing on the subject of the promotion of aviation.

Goebel, according to the enthusiastic description of Universal officials, is a splendid photographic subject, full of personality, magnetic and vivid. Screen tests were made yesterday.

The best of Universal's story writers will will be set at the task of providing subjects for the new star.

It seems that a number of companies have been after Goebel, with Universal winning out on the offer of a high salary and unusually good stories.

Goebel himself is enthusiastic over his contract, and promises like Merton, to "give his best to the screen."

Elmer Clifton to Direct

When Junior Coghlan starts work for Cecil B. De Mille Productions in "Let 'Er Go, Gallagher," he will have as his director no less skillful a megaphone guide than Elmer Clifton. The story is from Richard Harding Davis's "Gallagher," and in it Junior will have the role of a printer's devil. Elinor Fair is to play the leading feminine role in the picture. Which makes it out of the question for her to fulfill her intention of accompanying her husband, William Boyd, when he goes on location in Utah next week, along with the company making "The Night Flyer." This is a disappointment both to Boyd and Miss Fair, inasmuch as they had quite set their hearts on not breaking their record achieved so far since their marriage of never being separated. When Boyd went East to make a West Point film, Miss Fair went with him, you remember. At present she is just finishing her role with Franklin Pangborn in "My Friend from India."

"The Night Flyer" company will be directed by Walter Lang under supervision of James Crume, and the location sought is the same over which Edwin Carewe and his "Ramona" company recently battled with "The Shepherd of the Hills" First National company. Which would seem to prove that the location is a very desirable one.

Elmer Clifton, who will direct "Let 'Er Go, Gallagher," recently completed "The Wreck of the Hesperus," which is said by those who have seen it, to be one of the best pictures the De Mille organization has turned out. Harry Carr wrote the story.

Blond's Papa and Mama Retire

Unless something happens to change their minds, Anita Loos, author of "Gentlemen Prefer Blondes," and John Emerson, her husband and coworker, will retire from professional life. They made this announcement yesterday as they left for New York.

A book, a motion picture and a musical comedy on which they are now working will be completed and then the couple, distinguished for stage, screen and literary endeavor, will quit work, they said. They are to divide their time between Vienna, Austria, and Palm Beach, Fla., according to present plans.

The book on which Miss Loos plans to work while en route to New York will be called "Gentlemen Marry Brunettes." As a sequel to her previous satirical classic, it will recount the life and experiences of Dorothy, the brunnette who figured prominently in the career of the blond ly in the career of the blond Lorelei. "Gentlemen Prefer Blondes" is now being produced for the screen by Paramount, as you will remember.

The musical comedy being written by the pair, and to be produced soon in New York, is to be called "Is That Nice?" Irving Berlin wrote the music and lyrics and Miss Loos and Emerson the book, while they were in Palm Beach last winter.

"Royalties from stock engagements of our first play, 'The Whole Town's Talking,' pay all our bills, and the rest is velvet," Miss Loos explained. "We've worked hard and we're tired. From now on we're going to play."

Emerson, who has been president of the Actors' Equity Association since 1919, has been distinguished for many years as an actor and as a stage and motion-picture director. Miss Loos began writing scenarios at the age of 14. She was on the stage as a child actress.

Gardner James to New York

Returning to your own home town a successful film star is a triumph which makes that of the ancient Roman conqueror look like a winning at tiddledewinks. So when Gardner James steps into his Long Island home to visit his mother, as he is planning to do, he will probably be the greatest hero the place has seen.

James is now in the Ozark Mountains of Arkansas, where he went to play in a picture called "Arkansas." He will finish soon, but instead of returning at once to Hollywood, will go on to New York. This will not be for another four weeks, however. In the "Arkansas" company is Olive Hasbrouck, his leading lady.

THEATERS
SUBURBAN *and* NEIGHBORHOOD

WEST COAST THEATERS, INCORPORATED

LOS ANGELES

ADAMS (Formerly Burd's)
Sat.—Buster Keaton in "College"
Sun.—Lew Cody in "Adam and Evil"
Mon., Tues.—"Metropolis"

ALVARADO 710 S. Alvarado
Closed Indefinitely

ALHAMBRA
Sat., Sun., Mon., Tues.—Richard Dix in "Shanghai Bound"

ART 321 South Main Street
Sat.—Betty Bronson in "Ritzy"
Sun., Mon., Tues.—"Convoy"

BALBOA 97th and Vermont Ave.
Sat.—"No Control"
Sun., Mon.—"Metropolis"
Tues.—Norma Shearer in "After Midnight"

BOULEVARD
Sat.—Emil Jannings in "The Way of All Flesh"
Sun., Mon., Tues.—Lon Chaney in "Mockery"

CRYSTAL 2906 Whittier Boulevard
Sat.—Madge Bellamy in "Cotton"
Sun., Mon.—"Smile, Brother, Smile" and "The Hero on Horseback"
Tues.—"Broadway Nights" and "Silver Comes Through"

FIGUEROA
Sat., Sun., Mon., Tues.—John Gilbert in "The Big Parade"

GRAND 110 South Main St.
House Sold

HIGHLAND
Sat.—Lew Cody in "Adam and Evil"
Sun., Mon., Tues.—Ronald Colman in "Beau Geste"

JEWEL
Sat.—Gary Cooper in "Arizona Bound"
Sun., Mon., Tues.—John Gilbert in "Twelve Miles Out"

LIBERTY 200 South Main Street
Sat.—Babe Daniels in "Swim, Girl, Swim"

LYCEUM 727 South Spring Street
Sat.—Gloria Swanson in "Love of Sunya"

MANCHESTER 330 West Manchester
Sat.—"The Circus Ace;" Vaud.
Sun., Mon., Tues.—Syd Chaplin in "The Missing Link"

MESA Sycamore and Angeles Mesa
Sat.—"Hills of Peril"
Sun.—Billie Dove in "The Stolen Bride"
Mon., Tues.—"Metropolis"

MOON 325 South Main Street
Sat.—"Special Delivery"
Sun., Mon., Tues.—Richard Dix in "Man Power"

OPTIC 533 South Main Street
Sat.—"Married Alive"
Sun., Mon., Tues.—"The Secret Studio"

RED MILL
Sat.—Norma Shearer in "After Midnight" and "Peter"
Sun., Mon.—"Chang"
Tues.—Delores Costello in "The Heart of Maryland"

REGENT 448 South Main Street
Sat.—Patsy R. Miller in "Painting the Town"
Sun., Mon., Tues.—Bebe Daniels in "Senorita"

RITZ
Sat.—Joseph Schildkraut in "His Dog"
Sun.—Lewis Stone in "Lonesome Ladies"
Mon., Tues.—Billie Dove in "The Stolen Bride"

ROYAL 1718 South Main Street
Sat.—Delores Costello in "The Heart of Maryland"
Sun., Mon.—John Gilbert in "Twelve Miles Out"
Tues.—"His Dog" and "Dance Magic"

SAN CARLOS At Grilla and St. Malo
Sat.—W. C. Fields in "Running Wild"
Sun., Mon., Tues.—John Gilbert in "Twelve Miles Out"

STARLAND At 2624 North Broadway
Sat.—"The Cloud"
Sun., Mon.—Billie Dove in "The Stolen Bride"
Tues.—Lambrie Joy in "Vanity"

SUNBEAM 60th and Compton
Sat.—Clara Bow in "Hula;" 4 Acts Vaud. Mat. Sat.
Sun., Mon.—"Swim, Girl, Swim;" 2 Acts Vaud.
Tues.—"Flowers, Songs My Child" with Wallace Beery

TIVOLI 4210 Central Avenue
Sat.—Richard Dix in "Quicksands"
Sun., Mon.—"The Brute"
Tues.—Lew Cody in "Adam and Evil"

UPTOWN
Sat., Sun., Mon., Tues.—"The Bush Leaguers"

VERMONT
Sat.—John Gilbert in "Twelve Miles Out"
Sun., Mon.—Emil Jannings in "The Way of All Flesh"
Tues.—Lew Cody in "Adam and Evil"

WESTLAKE 526 South Alvarado Street
Sat.—Billie Dove in "The Stolen Bride"
Sun., Mon., Tues.—Ronald Colman in "Beau Geste"

YORK 4949 York Boulevard
Sat.—Lois Wilson in "Drums of the Desert"
Sun., Mon.—Emil Jannings in "The Way of All Flesh"
Tues.—"Silver Comes Through"

ANAHEIM

CALIFORNIA
Sat.—"Hills of Kentucky"
Sun., Mon.—Evelyn Brent in "Underworld"
Tues.—"The Sunset Derby"

BELL

ALCAZAR
Sat.—Harry Langdon in "Three's a Crowd;" Vaud. Sat.
Sun.—Dan Lyon in "The Love of Mike"
Mon., Tues.—Ronald Colman in "Beau Geste"

BEVERLY HILLS

BEVERLY 204-6 Beverly Drive
Sat.—Chas. Murray in "The Life of Riley"
Sun., Mon., Tues.—Clara Bow in "Hula"

GLENDALE

ALEXANDER
Sat.—"When a Man Loves"
Sun., Mon., Tues.—Ronald Colman in "The Magic Flame"

EAST GLENDALE (Formerly Bard's)
Sat.—Renee Adoree in "Back to God's Country"
Sun., Mon.—Buster Keaton in "College"
Tues.—"The Whole Town's Talking"

LINCOLN
Sat.—Ken Maynard in "Land Beyond the Law"
Sun., Mon., Tues.—Gilbert in "The Big Parade"

HERMOSA BEACH

METROPOLITAN
Sat.—Gary Cooper in "Arizona Bound;" Vaud.
Sun., Mon.—Marcelline Day in "When a Man Loves"
Tues.—Blanche Sweet in "Sinped"

HOLLYWOOD

CARMEL Crescent Junction, Hollywood
Sat.—"Painted Ponies;" Vaud.
Sun.—Lew Cody in "Do Zo Boulevard"
Mon., Tues.—Lon Chaney in "Mockery"

VISTA (Formerly Bard's)
Sat.—Jack Mulhall in "Smile, Brother, Smile"
Sun.—"Stark Love"
Mon., Tues.—Monte Blue in "The Brute"

EAST HOLLYWOOD (Formerly Bard's)
PROGRAM UNANNOUNCED

GRANADA 7425 Sunset Boulevard
Sat.—"Chang"
Sun., Mon.—"Metropolis"
Tues.—Jack Mulhall in "Smile, Brother, Smile"

HOLLYWOOD 6467 Hollywood Boulevard

LA MIRADA La Mirada and Vine Streets
Sat.—"Heart of the Yukon"
Sun., Mon.—"The Clow"
Tues.—Billie Dove in "The Stolen Bride"

PARAMOUNT 6536 Santa Monica Blvd.
Sat.—Buster Keaton in "College"
Sun., Mon., Tues.—Emil Jannings in "The Way of All Flesh"

WILSHIRE 321 South Western
PROGRAM UNANNOUNCED

HUNTINGTON PARK

CALIFORNIA
Sat.—Viola Dana in "The Road to Romance." Vaud.
Sun., Mon.—"The Country Doctor"
Tues.—Richard Dix in "Shanghai Bound"

LANKERSHIM

EL PORTAL
Sat.—Chas. Murray in "The Life of Riley"
Sun.—Harry Langdon in "Three's a Crowd"
Mon., Tues.—Reginald Denny in "Out All Night"

LONG BEACH

CAPITOL
Sat.—"The Last Outlaw;" 3 Acts Vaud.
Sun., Mon., Tues.—"Lonesome Ladies;" 3 Acts Vaud.

EGYPTIAN
Sat.—"Convoy"
Sun., Mon., Tues.—"Lonesome Ladies"

IMPERIAL
Sat., Sun., Mon., Tues.—"The Big Parade"

WEST COAST
Sat.—Harry Langdon in "Three's a Crowd"
Sun., Mon., Tues.—Richard Dix in "Shanghai Bound"

OCEAN PARK

DOME
HOME OF VAUDEVILLE
Sat.—Milton Sills in "Framed;" Fanchon & Marco
Sun., Mon., Tues.—"Back to God's Country"

ROSEMARY
Sat.—Milton Sills in "Framed"
Sun., Mon., Tues.—Lon Chaney in "Mockery"

ONTARIO

GRANADA
Sat.—George O'Brien in "Is 2st Wise?"
Sun., Mon.—Lew Cody in "Adam and Evil"
Tues.—"Lonesome Ladies"

PASADENA

COLORADO (Formerly Burd's)
Sat., Sun., Mon., Tues.—John Gilbert in "The Big Parade"

FLORENCE
Sat.—"The Belle"
Sun., Mon., Tues.—Gary Cooper in "The Last Outlaw"

RAYMOND
Sat., Sun., Mon., Tues.—"The Road to Romance"

STRAND
Sat.—"Mme. Pompadour"
Sun., Mon., Tues.—Harry Langdon in "Three's a Crowd"

POMONA

CALIFORNIA
Sat.—Harry Langdon in "Three's a Crowd"
Sun.—Richard Dix in "Shanghai Bound"
Mon., Tues.—Marcelline Day in "When a Man Loves"

REDLANDS

LIBERTY
Sat.—Bebe Daniels in "Swim, Girl, Swim"
Sun., Mon., Tues.—Buster Keaton in "College"

MAJESTIC
Sat.—"Nevada"
Sun., Mon.—"Costco Trails"
Tues.—"Luck & Sand"

REDONDO

CAPITOL
Sat.—Renee Adoree in "Back to God's Country"—Vaud.
Sun., Mon., Tues.—Constance Talmadge in "Breakfast at Sunrise"

RIVERSIDE

LORING
Sat.—Milton Sills in "Framed"
Sun., Mon., Tues.—Milton Sills in "Framed"

REGENT
Sat.—Bebe Daniels in "Swim Girl Swim"
Sun., Mon., Tues.—Evelyn Brent in "Underworld"

SAN BERNARDINO

WEST COAST
Sat.—Chas. Murray in "Life of Riley"
Sun.—W. C. Fields in "Running Wild"
Mon., Tues.—Vilma Banky in "The Magic Flame"

SAN LUIS OBISPO

ELMO
Sat.—"The Gaucho Kids"
Sun.—"Little Adventurer"
Mon., Tues.—"Rose of Santa Rosa"

EL MONTEREY
Sat.—"Third Fish"
Sun., Mon., Tues.—"Wife of Fish"

SAN PEDRO

CABRILLO
Sat.—Norma Shearer in "After Midnight"
Sun.—"Two Many Cooks"
Mon., Tues.—Glen Hunter in "Tea for Three"

SANTA ANA

WALKER'S
Sat.—Delores Costello in "The Heart of Maryland"
Sun., Mon., Tues.—Vilma Banky in "The Magic Flame"

SANTA MONICA

CRITERION
Sat.—Chas. Murray in "The Life of Riley"
Sun., Mon.—Reginald Denny in "Out All Night"
Tues.—John Gilbert in "The Big Parade"

SANTA PAULA

GLEN CITY
Sat.—"Blue Suit"
Sun., Mon.—Lew Cody in "Adam and Evil"
Tues.—"College"

VENICE

CALIFORNIA
Sat.—Reginald Denny in "Out All Night"
Sun., Mon., Tues.—"The Road to Romance"

NEPTUNE
Sat.—"Western Whirlwind"

WILMINGTON

GRANADA
Sat.—Richard Dix in "Shanghai Bound"
Sun.—"Gallant"
Mon., Tues.—Chas. Murray in "The Life of Riley"

INDIVIDUAL THEATERS

ANAHEIM

FAIRYLAND
Today—Red La Roque in "The Gaucho"
Jan. 27
Sun., Mon.—Tyrone Power in "Tom Sawyer"
Tues.—Shirley Mason in "Son of the Sahara"

UNITED ANAHEIM
Theatre Temporarily Closed for Repairs

FULLERTON

MISSION COURT
Tonight—"For the Love of Mike" with Lyon, Geo. Sidney
Sat., Sun.—Madge Bellamy in "Cotton"
Tues.—Lefty Gould in "Hello Cheyenne"
Thurs.—"The Heart Thief" with Lyon

GLENDALE

GATEWAY
OUR SHOWS ARE ALWAYS GOOD

HOLLYWOOD

HUNLEY'S
Today—"What Happened to Father"
Sun., Mon.—John Gilbert in "The Big Parade"
Tues.—"The Man Who Died" and "The Shadow Stage"

LARCHMONT
Today—"Say It With Diamonds" and "Darling"
Sun., Mon.—"Dance Madness" and "The Sleepers"
Tues., Wed.—"The Return of Peter Grimm" and "Florence Vidor Revue"

MAR-CAL
Today—"The Black Diamond Express" and "What Every Girl Should Know"
Sun., Mon.—Lew Cody in "Adam and Evil"
Tues., Wed.—"The Whole Town's Talking" and "Outlaw Dog"

MARQUIS
Today—Tom Mix in "The Wagon Show"

INGLEWOOD

SEVILLE
PROGRAM UNANNOUNCED

LOS ANGELES

AMBASSADOR
Today—Clara Bow in "Hula"
Sun., Mon.—John Gilbert in "The Big Parade"
Tues.—Lew Cody in "Adam and Evil"

RAMPART
Today—"White Pals" and "Wings of the West"
Sun., Mon.—John Gilbert in "The Big Parade"
Tues., Wed.—"Valley" and "Code of the Wilderness"

RIVIERA
Today—"All Aboard" and "Hidden Gold"
Sun., Mon.—Lew Cody in "Adam and Evil"
Tues., Wed.—"Hills of Kentucky" and "Hula"

WESTERN
Today—"White Pals" and "Wings of the West"
Sun., Mon.—Lew Cody in "Adam and Evil"
Tues., Wed.—"Flames of Fate" and "Sunset Derby"

SAN PEDRO

STRAND
Today—"The Outlaw Dog" and "Hula"
Sun., Mon.—Lew Cody in "Adam and Evil"
Tues., Wed.—"The Whole Town's Talking" and "Outlaw Dog"

WATTS

LARGO
PROGRAM UNANNOUNCED

TERS
EIGHBORHOOD
RS, INCORPORATED

BEACH
N
OOD
L MONTEREY
SAN PEDRO
CABRILLO
SANTA ANA
WALKER'S
SANTA MONICA
CRITERION
SANTA PAULA
GLEN CITY
PARK
VENICE
CALIFORNIA
NEPTUNE
WILMINGTON
GRANADA
INDIVIDUAL THEATERS
ANAHEIM
FAIRYLAND
UNITED ANAHEIM
FULLERTON
MISSION COURT
GLENDALE
GATEWAY
HOLLYWOOD
HUNLEY'S
LARCHMONT
MAR-CAL
MARQUIS
INGLEWOOD
SEVILLE
LOS ANGELES
AMBASSADOR
RAMPART
RIVIERA
WESTERN
RIALTO
SAN PEDRO
STRAND
WATTS
LARGO
SAN LUIS OBISPO
ELMO
EL MONTEREY
SANTA MONICA
CRITERION
SANTA PAULA
GLEN CITY
VENICE
CALIFORNIA
NEPTUNE
WILMINGTON
GRANADA
SAN PEDRO
CABRILLO
SANTA ANA
WALKER'S
INDIVIDUAL THEATERS
ANAHEIM
FAIRYLAND
UNITED ANAHEIM
FULLERTON
MISSION COURT
GLENDALE
GATEWAY
HOLLYWOOD
HUNLEY'S
LARCHMONT
MAR-CAL
MARQUIS
INGLEWOOD
SEVILLE
LOS ANGELES
AMBASSADOR
RAMPART
RIVIERA
WESTERN
RIALTO
SAN PEDRO
STRAND
WATTS
LARGO

Amusements—Entertainments

ANTAGES
SEVENTH AT HILL STS.
LOS ANGELES GREATEST AMUSEMENT VALUE
Greatest Picture!
HAT PRICE
LORY
Selected Vaudeville featuring DOLLY KAY and OTHER ACTS
SPECIAL MUSICAL SCORE
DOORS OPEN AT 12:00 NOON
POPULAR PRICES ALWAYS
FORUM
AND ORIGINAL 6 BROWN BROS.
WITH 16 PIECE AUGMENTED ORCHESTRA
NOON PRICES 25¢
Screen PAID TO LOVE
Virginia Valli
Superbly Presented
With Elinor's Wonderful Music
And Laughlin's Sensational Prologue
Last 2 Weeks!
TWICE DAILY 2:15-8:30
7th HEAVEN
RESERVED SEATS NOW ON SALE FOR
"LOVES OF CARMEN"
Take Carthay Center Busses Or P. E. Cars
OPENING MON. SEPT. 26
EVERY NIGHT INCLUDING SUNDAY
SEATS ON SALE NOW!!
THE NIGHT CLUB CLASSIC
ROADWAY
AND FAMOUS DRAMA OF THE CABARETS
BROADWAY PALACE
STARTS TODAY
ESTHER RALSTON
"TEN MODERN COMMANDMENTS"
WITH NEIL HAMILTON
A Paramount Picture
EVE. 40¢ CHILD 15
EL CAPITAN
POP. MAT. TODAY
THE HENRY DUFFY PLAYERS, INC. PRESENT
ANN BROUGHT HOME"
with LILA LEE
Loaded with Laughs
MATINEES 25¢-75¢
MAT. TODAY 2:30
A COMEDY RIOT!
3 SCREAMINGLY FUNNY ACTS!
SUCCESSOR TO "THE PATSY"
BELL'S BELLS
MAYAN
LAST 2 WEEKS
ELSIE JANIS
"OH KAY!"
JOHN ROCHE
MATINEES WED. & SAT. 50¢ TO $2.50
EVENINGS 50¢ TO $2.50
LASCO
LAST 2 WEEKS
TAYLOR HOLMES
"GREAT NECKER"
BY ELMER HARRIS
WED. MAT. $1.00
SAT. MAT. 50¢ TO $1.50
GRAUMAN'S CHINESE THEATRE
CECIL B. DE MILLE'S
"THE KING OF KINGS"
BY JEANIE MACPHERSON
AND GRAUMAN'S GLORIOUS PROLOGUE
EVERY WEEK!
HENRY HEART - GEO. M. COHAN'S
"THE TORCHY TOWNERS"
HOLLYWOOD PLAYHOUSE
MUSIC BOX
EDWARD EVERETT HORTON
"SO THIS IS LOVE!"
HAROLD DENNY AND MABEL TORREST
CRAMMED FULL OF HUMOR
LOS ANGELES FAVORITE—OPENING IN THE MOST NOTABLE COMEDY SUCCESS OF THE SEASON
WAKEFIELD
DMAN
ALKER
ITE
SOPRANO
In joint concert—Assisted by Sol Cohen, Violinist; Pedro Altar, Cellist
One night only
PHILHARMONIC AUDITORIUM
Saturday Eve. September 24
PRICES 50¢ 75¢ $1 $1.50
On Sale NOW!
CLARA BOW-"HULA"

EARLY REELS THE BEST IN LOEW DRAMA

"Rose of the Golden West" Has Inviting Atmosphere But Plot is Movie

BY EDWIN SCHALLERT

California history may have been duly mangled in the movie machine to bring about "The Rose of the Golden West" this week at Loew's State Theater, but the results are agreeably distant from the nonentertaining.

With George Fitzmaurice as director, and Mary Astor and Gilbert Roland as principals, First National's epic of a famous western State manages to be a picturesque if not always a convincing picture. There is a touch of cheapness in the waving of the American flag at the finish, and it didn't receive much applause at the show which I attended, but for the first five or six reels "The Rose of the Golden West" is a good adventure melodrama, or, if you like, a somewhat highly idealized western.

There is an exceedingly thick plot to this production. The basis is a political intrigue, involving the selling out of California to Russia by a certain early Spanish faction. The members of another faction have sworn to "get" the leader in this sedition. They draw lots and the caballero, Juan, played by Roland, is the one elected to perform the assassination.

It turns out that the man whom he is to kill is the father of the girl with whom he is in love. The girl, for purely motion-picture reasons apparently, has been raised in ignorance of her parentage. She does not therefore suspect that the archenemy of her lover's faction is who he is. Nor is the hero aware of his actual identity until a certain elaborate fiesta. There he makes the discovery, and devotion to his sweetheart notwithstanding, he attempts to go through with his bargain to kill him off. The girl prevents this unhallowed catastrophe by stepping in between the two men in the approved fashion.

After an attempt at an escape her lover is finally arrested, and sentenced to be executed. He is at the eleventh hour, fifty-ninth minute and fifty-ninth second by the ringing of the mission bells at Carmel, which, owing to a plan prearranged apparently by some filibusters, brings Commodore Sloat and his marines down upon Monterey to the tune of "Yankee Doodle."

As history "The Rose of the Golden West" isn't perhaps all it should be, although it affords an item of truth in the fact that Sloat did raise the American flag at Monterey during the period in which the story is laid. That is undoubtedly sufficient identity of fact.

As a motion picture, "The Rose of the Golden West" is pretty much the "fate-has-chosen-me-for-a-dangerous-errand," and "he-shall-be-shot at sunrise" type of story. This, however, may be overlooked in favor of the fact that the people in the cast give very pleasing performances, and the general atmosphere is inviting.

Films of early California are rare enough for even a hokumish one to be interesting, and "The Rose of the Golden West" therefore classes as better than passable.

There is one situation where Roland as Juan is duped into thinking he is talking to an ally, when he is really conversing with his arch-enemy, that is rather pat and amusing. Roland sustained this very well with his easy swaggering manner. Elsewhere he seemed to be very much in character. He will, I think, be liked in this portrayal, and is destined, it would seem, for no end of success as a romantic.

Mary Astor finds a rather ideal setting for her type in the picturesque Spanishy costumes, and again evidences marked progress in her portrayal. One foolish episode shows her futilely attempting to do acrobatics on a bell rope in the attempt to save her lover. It is possibly legitimate, but it looks more or less ridiculous.

Here and there especially in Roland's work the picture reminds of a Fairbanks film. There is an excellent portrayal by Montagu Love, well enacted. Flora Finch is in the cast for some obvious comedy, but is grateful relief at that. Gustav Von Seyffertitz is a grewsome menace.

Fanchon and Marco have a western idea for a stage presentation, and Cliff Nazarro sings the maudlin "Broken-Hearted" to an encore. The picture has the best of it this time, despite that some of the entertainers in the stage act do well in the applause.

COLLIER FARCE WILL SERVE AT BELMONT

Ruth Helen Davis announces Willie Collier's farce comedy, "Nothing but the Truth," as the next attraction at her Belmont Theater.

Consistent with the Belmont policy of the change of play weekly, this play will open Sunday night with two performances nightly at 7 and 9 o'clock.

Monterey's Glory Lives Again

Montagu Love and Mary Astor

As Gen. Vallero and Elena in the filmization of early California days, "Rose of the Golden West," which opened yesterday at Loew's State.

Statuette is Presented to Music Leader

At the end of his seventy-five-piece symphonic orchestra offering at the Metropolitan Theater last evening, Rube Wolf was presented with a handsome bronze statuette of himself executed by Joseph J. Bentz, of the School of Academic Sculpturing in Vienna. To the statuette was attached the following note:

"For months I have admired your musical work. It was a coincidence that on the first day of your 'Symphonic Week' I came to this theater to present a statuette to you and heard your orchestra play 'The Blue Danube.'"

Wolf was much affected by the gift. Known as "The World's Homeliest Musical Shriek," Rube was amazed and delighted to find that the statuette made him appear handsome.

"How did he ever do it!" gasped Wolf.

The symphonic week at the Metropolitan is proving a success and Wolf is being showered with congratulations on the classical music as well as popular airs which he is offering.

Pola Negri in "The Woman On Trial" is the attraction on the screen at the Metropolitan this week.

"Satin Woman" Goes to Forum

The attraction to be offered at the Forum Theater starting Monday is Mrs. Wallace Reid in "The Satin Woman."

The story deals with a woman who is so engrossed in her position as leader of fashion that she forgets she is also a wife and mother until it is "too late." Her life is then spent in trying to atone for her past forgetfulness. The mother, to save her daughter from an unscrupulous adventurer, is forced to become the rival of her child for the favor of a man worthy of neither of them. The outcome is both dramatic and surprising.

Mrs. Reid appears in the title role of "The Satin Woman" and is supported by an interesting cast. To Rockliffe Fellowes and John Miljan go the honors as leading men. Other well-known screen favorites who appear in the cast include Gladys Brockwell, Alice White, Ruth Stonehouse, Ethel Wales, Laska Winters and Charles "Buddy" Post.

There will also be five Pantages Circuit acts.

LOGUE REMAINS WITH U

Charles Logue, for the last year a drama supervisor at Universal, will not leave that organization on October 1, as planned. For he made a new agreement with the studio yesterday to complete the screen preparation of "Fallen Angels" for Edward Leemmle. How long this will be is problematic. Afterward Logue will repair to another studio, the name of which is to be announced shortly.

McNAMARA, COHEN APPEAR

The comedy team of "What Price Glory" are to be seen and heard on the stage in person at Pantages Theater Monday. These are Sammy Cohen and Ted McNamara. Their appearance is scheduled for 7:30 and 9:30.

BIWEEKLY CHANGE FOR FILM HOUSE

'Bush Leaguer' Marks Last Full Week for Picture at Uptown Theater

The far-reaching changes which the powers back of West Coast Theaters are gradually effecting in nearly all thetr showhouses extend now to the Uptown, where Monte Blue's latest vehicle, "The Bush Leaguer," is being projected as the last in the current series of first-run photoplays.

"Hula," the Clara Bow film which has already had its first presentations, enters the house on Friday; and on October 5 a biweekly change of program will be inaugurated, with new lights on the marquee every Wednesday and Sunday. Gene Morgan, who made his debut at the Uptown yesterday, will preside as such "ceremonies" as the management deems necessary to the successful operation of the theater, with the additional fortification of the inevitable Fanchon and Marco "Varieties."

Gene has lost none of the blitheness so typical of his downtown appearances.

"I expected to start here Tuesday," he says, "but I didn't want to interfere with Lindbergh's welcome."

Gene has a more musicianly band than before, several of the members remaining from the erstwhile Revelers' organization. The Morganatic quip still serves in the introduction of numbers: "Next," he remarks, "we shall hear, 'No Matter How Thin You Slice It, it's Still Boloney.'"

The feature picture, from Warner Brothers, stars Monte Blue; but Clyde Cook runs him a close race for acting honors. The film is noted, in a quiet way, for the convincing direction given it by Howard Bretherton, who always manages to do something a little unordinary with the Horatio Algerish material sent his way. Thus, it is never painful to watch "The Bush Leaguer;" there is an almost complete absence of the cheapness which marked, for example, the preceding baseball affair shown at the Uptown.

A single illustration will serve to indicate Bretherton's attention to detail. Blue enters a private garage to make a telephone call. There are two of the instruments in the room, a house connection and an "outside" line. Blue goes to the private phone because it is the one he copies first, and lifts the receiver. It is the wrong one.

Leila Hyams makes a lovely heroine; and William Demarest, Richard Tucker, Bud Marshall and Tom Dempsey head the supporting cast.

The story is from an original by Charles Gordon Saxton. One of the titles makes a single word of "all right."

Race Recalls Old Treadmill

The celebrated chariot race in the film "Ben Hur," which is now in its second week at the Million Dollar Theater, is a great magnet both to the old-timers who remember the treadmill race in the old stage production, and the younger fans who have read about the vastly greater filmed race in the picture.

Forty-eight horses run abreast in the sequence. In the Roman mode, a chariot course was built with half-mile laps, and this was surrounded by a Circus Maximus with a seating capacity for 10,000 spectators, the whole guarded by great gladiatorial figures in the heroic style of sculpture and ornamented with Roman eagles, warriors and Amazons.

The race is entered by twelve quardigas or four-horse chariots, which is seven times around the track. Midway there is a wreck, in which several of the teams, drivers and chariots are piled one upon another. It is Ben Hur and Messala's race duel toward the finish. Messala's wheel is torn off, and he is smashed beneath his chariot and his team. The other goes on to win amid the plaudits of the crowd.

PEASANT ROLE TAXES LON CHANEY TO LIMIT

Playing a primitive, half-animal character requires more study and preparation than playing a character of intellect, declares Lon Chaney, who has played almost every type of mentality known. In "Mockery," which opens tomorrow at the West Coast Boulevard Theater, for a three-day engagement, he has the role of an unenlightened Russian peasant of a child-like cast of mind, and in playing this character Chaney found more difficulties than in portraying any other in his roles.

Benjamin Christensen directed "Mockery" for Metro-Goldwyn-Mayer from an original story by himself. Ricardo Cortez is featured in support of Chaney, who is starred and plays opposite Barbara Bedford.

In conjunction with the showing of "Mockery," will be West Coast Varities, staged by Fanchon & Marco, featuring Arthur "Pat" West and his Musical Middies.

PRODUCER LEASES BILTMORE

Lillian Albertson Secures House for "Hit the Deck" in January

Lillian Albertson, local producer, has completed arrangements with the Erlanger interests for the lease, beginning January 16, of the Biltmore Theater, in which she will present the Fields-Youmans musical-comedy success, "Hit the Deck," it was announced yesterday.

LILLIAN ALBERTSON

Miss Albertson will go east in two weeks to select members of the cast. Vincent Youmans, composer, will come west in January, she announces, for the opening of the show.

"Hit the Deck" has scored a big success in New York and now in its second season at the Belasco Theater there, has the "standing room only" sign hanging almost continuously. Its most popular songs are "Hallelujah" and "Sometimes I'm Happy." Youmans was responsible for "No, No Nanette" and "Wildflower."

Miss Albertson has secured the local producing rights to "The Desert Song," another musical-comedy success of New York, and following the run of "Hit the Deck," she plans production of this piece in which Vivienne Segal and Eddie Buzzell have been starring.

It was said yesterday if "Hit the Deck" runs true to form in Los Angeles, a run of four or more months may be expected.

Polecat Not So Trained, They Learn

Albert Rogell has made one drastic cut in his cast of "The Shepherd of the Hills." Prui, his so-called trained and tame polecat, a member of the Rogell zoo, which included Benny, the deer; Sweetheart, the bear; Roger, the stone-marten; Nuts, the squirrel, and others, was eliminated several days ago. Transportation for Prui back to his home in Los Angeles was impossible until Rogell persuaded a member of the First National art department, who was on location with the company and returning studioward, to take the animal along.

Prui, according to reports, was not as "trained and tame" as his agent led Rogell to believe.

Horton Dodges Stage Wedding

Girls who seek to ensnare rich young bachelors and bachelors who desire to evade love and the inevitable marriage, occupy much of "So This is Love," in which Edward Everett Horton, popular California star, has the stellar role, supported by Mrs. Reginald Denny at the Hollywood Music Box.

Playgoers reportedly are getting a real "kick" out of watching Horton evade several stunning vampires who have designs on his bank roll and his position in society. Many situations grow out of the attempts of the husband seekers' desire to capture Eddie.

The play progresses with Horton turning the tables on the fortune hunters by enlisting the services of various friends and literally shoving them into the arms of the "love-sick" adventuresses. Even the butler, who seems to be imbued with the spirit of love and a handsome face, is led into a tryst with a fair house guest.

Mabel Forrest, who is remembered for her many colorful roles here, J. Anthony Smythe, Robert Farrell, Una Allen, Irving Mitchell, Harriet George and others have advantageous roles. The play is now entering its second week.

LECTURE WILL BE ON TRISTAN AND ISOLDE

The famous Wagnerian opera, "Tristan and Isolde," will be reviewed tonight at Chickering Hall by Margaret Goetz with the assistance of several singers and a pianist. Miss Goetz has attended performances at Bayreuth three seasons and has brought many pictures and authentic stories with which to illustrate her talk.

She will also give this opera story in Pasadena at the Shapespeare Club on Wednesday at 10:30 a.m. Kurt Mueller will assist at the piano. On Saturday she will review "Turandot" at the same place and hour with the assistance of Alice Harrison, pianist.

HAWAIIAN FOOD USED AS "HULA" ACCESSORY

"Hula," Clara Bow's latest Paramount feature, opened at the Rialto yesterday for a week's run. During the filming of "Hula," one of the most unique shipments in the history of motion pictures was made.

Several large cases containing native fruit, food and properties from the Hawaiian Islands were delivered to Director Victor Fleming.

The delivery was made as the result of a cable sent in advance by the business manager of the company, when Fleming insisted upon the real thing being used in the luau or feast sequences. Included in the order was a large quanity of taro root from which real poi was made.

CHORUS CITED AS ONE REASON FOR SUCCESS

The sixty-nine young women who are variously described by an eager press agent as "aphrodisiac allures," "votaries of Venus," together with their more amply caparisoned stars, to say nothing of the other 150 folks in "Gay Paree," which is now at the Biltmore Theater, are credited with much of the solvency enjoyed by the show during its all summer's Chicago run. It is claimed to have outdistanced all previous Shubert revues in point of gross receipts over a comparable period in the big Lake Michigan community. Next will be the final week.

Theaters—Amusements—Entertainments

VINE ST. THEATRE
HENRY DORKER & ARTHUR HAR GOLDEN Present This
GLADSTONE 4146
NEW YORK COMEDY SUCCESS
THE WILD WESTCOTTS
MATINEE TODAY
EVES. 50¢ to $1.50
MATS. 50¢ to $1.00
POSITIVELY LAST WEEK
You can't afford to miss this mirthquake of laughter
MAKE RESERVATIONS NOW

BROADWAY AT NINTH ST. PHONE TRINITY 2514
Orpheum Circuit Vaudeville
AFT. 25¢ to 75¢ EXCEPT SAT., SUN. EVE. 50¢ to $1.50
BEATRICE LILLIE · SARAH PADDEN
NED WAYBURN'S BUDS OF 1927
AND OTHER ORPHEUM CIRCUIT FEATURES
NEXT SUNDAY! JULIAN ELTINGE
PRESENTING NEW SONGS, STYLES AND SETTINGS.

Southern California Manufacturers' Exhibit
Southwest Bldg. 130 S. Bdway.
Interesting and Active Displays of Goods Made Locally—Foods, Furniture, Textiles, Community Groups, Household Helps, etc.
Open Every Weekday, 9 to 5. All Welcome. No Charge.

ORANGE GROVE 730 SO. GRAND TR. 8077
POP. MAT. TODAY, 25¢ to $1.00
"THE RUINED LADY"
With HELEN BOLTON and WM. DAVIDSON and GREAT CAST
EVES. 50c, $1.00, $2.00
MATS. WED., SAT., 25c to $1.00

Theaters—Amusements—Entertainments

WEST COAST THEATRES
—our service staff . . selected with infinite care taught courtesy . . tolerance . . loyalty and responsibility . . . always.
—our service staff . . taught discipline . . service . . self-restraint . . . and the utter responsibility of their contact with you.

LOEW'S STATE
Passions that burn and live forever!
in California's olden golden days!
GEORGE FITZMAURICE'S
ROSE OF THE GOLDEN WEST
A First National Picture
with the new ardent lovers . . .
MARY ASTOR and GILBERT ROLAND
And what a stage show!
CLIFF NAZARRO in Fanchon-Marco's "WESTERN IDEA"
The Rounders
Joe Wong

METROPOLITAN
Symphony Week!
has got the town buzzing!
Pola Negri in "THE WOMAN ON TRIAL"
A Paramount Picture
RUBE WOLF 75 SUPER-SOLOISTS
like you've never heard!
—from Berlin to Beethoven!

CRITERION
supreme! superb! superlative!
Norma Talmadge in "CAMILLE"
—a Jos. M. Schenck Production
First National Picture
directed by Fred Niblo
Exc. Roy. Pop. Prices.
Doors 11:45 A.M.

MILLION DOLLAR
—took years . . . millions in money . . . and thousands of people! The world's greatest show!
BEN-HUR
Metro-Goldwyn-Mayer Colossus of the Screen
directed by Fred Niblo
Ramon Novarro stars
Exc. Roy. prices
Doors 10:45 A.M.

GRAUMAN'S EGYPTIAN
"Where the stars see the pictures"
astounding Hollywood with her revelations!
GENE DENNIS
You ask the answer's right from the stage Your troubles worries fears.
LYNN COWAN Fanchon & Marco's "Collegiate Idea"
BEBE DANIELS in "SWIM GIRL SWIM"
with Gertrude Ederle
splashing laughing necking up-to!

plenty reason for the crowds
UPTOWN
at 10th and Western
A Warner Bros. Picture
the king of mirth!
Gene Morgan
New pranks! New Uptown Band!
Monte Blue
in "The Bush Leaguer"

Watch the Boulevard Theatre
ABE LYMAN
IS COMING HOME!

WEST COAST BOULEVARD
WASHINGTON AT VERMONT
4 DAYS STARTING SUN. SEPT. 25
LON CHANEY
in "MOCKERY"
ABE LYMAN'S COMING SEPT. 30

BURBANK THEATER
Sixth and Main.
TAKE 'EM OFF
WITH 50 BURBANK MAIDS
Special Bargain Matinees, 11 a.m. to 1 p.m. All seats 15c.

HILL STREET
Orpheum Circuit Vaudeville
LONG TACK SAM
FRANK & TEDDY SABINI
EDDIE COLE & GEO. SNYDER
DAVIS & DARNELL
DELLA
EXCLUSIVE FIRST RUN PHOTOPLAY
"LIGHTNING"
JOBYNA RALSTON-ROBERT FRAZER
NIGHTS MON. to FRI. AND SAT. MAT. ALL SEATS 50¢
SAT. NITE SUN. HOL. ALL SEATS 65¢

ENLARGED BILTMORE
This and Next Week
GAY PAREE
with CHIC SALE AND CO. OF 159
Bargain Mat. Today 50½ and Down—Nts. $1 to $3—$2 Wed Mat.

EGAN THEATER
FIGUEROA AT PICO
18th Wk.—Pop. Mat. Today
LAST WEEK—Don't Let It Be Said You Missed
Lucille LaVerne in 'Sun-Up'
DOWNTOWN TICKET OFFICES: Birkel, Hay Co., Bdwy. Dept. Store

RATE CUT DELAY PROTEST FILED

California's Fruit Growers Strike at Postponement

Interstate Commission Step Declared Unnecessary

Prolonged Legal Fight Over Question Impends

WASHINGTON, Sept. 23. (AP)—A protest against the recent order of the Interstate Commerce Commission postponing a rate reduction on deciduous fruits from California to the East is filed today by the California Growers' and Shippers' Protective League.

It declares that railroads affected by the reduction are "going into a court of competent jurisdiction to seek an authoritative determination of the constitutionality of the Hoch-Smith resolution," and that in consequence no delay in the application of the commission's ruling is needed. Further, the protest declares that any postponement of a reduction will be a great burden upon the California fruit shippers, particularly the grape producers, whose crop is now beginning to move to market.

Notwithstanding the commission has already granted the postponement sought by the carriers, and a promise of a prolonged legal battle over the California rates is given. The Hoch-Smith resolution is a Congressional instruction under which the commission has reduced particularly rates on agricultural products when it has been determined that producers concerned are affected by business depressions.

The California case presents one of the first definite steps taken by the commission under the resolution to aid a group of agricultural producers by decreasing railroad rates affecting their situation. The commission decided last July that California producers of deciduous fruits other than apples had been seriously affected by business depressions and ordered railroads on October 10, next, to cut the rates on their products moving to the eastern half of the United States by 19 cents per 100 pounds. Other reductions to the Rocky Mountain and southwestern territory also were ordered.

Railroads protesting the reductions gave the commission notice of their intent to appeal to the courts and asked a month's delay. The commission this week granted the postponement and made the effective date of the order November 10, next.

Wood's Guilty Plea Second in Twenty Years

MUSKOGEE (Okla.) Sept. 23. (AP)—Plea of guilty at Los Angeles yesterday on a charge of using the mails to defraud was the second time B. Frank Wood, president of the Invader Oil Company, has pleaded guilty to such charges.

B. Frank Wood and his brother, Owen A. Wood, in the spring of 1909 pleaded guilty to a charge of using the mails to defraud in Federal Court at McAlester, Okla. The former was fined $250 and the latter $500. The charge was brought about by the sale of land in the Rio Grande Valley, which was represented to be the "garden spot of the world," but was found by the purchasers to be nothing more than desert acres, court records show.

The two men stated at the time they thought the land was as they advertised and said they pleaded guilty to avoid a lengthy legal battle.

DUVALL DELAY GIVEN

Indiana Mayor's Defense To Ask New Trial October 3

INDIANAPOLIS, Sept. 23. (AP)—Further consideration of the case of Mayor John L. Duvall of Indianapolis, who was found guilty last night of violating the Corrupt Practices Act and fined $1000 and sentenced to thirty days in jail, was postponed today by Special Judge Shirley until Saturday, October 8. Duvall was released on $1000 bond.

The postponement was at the request of Duvall's attorneys, who said they will need that much time to prepare their motion for a new trial.

Duvall said today he has no intention of resigning his office. A majority of the City Council, fellow-Republicans, said they do not contemplate any impeachment proceedings.

JURY WATCHES COW'S MILKING

Particular Bovine Disrupts Court Daily, But Case Goes on, Anyway

CHILLECOTHE (Mo.) Sept. 23. (AP)—A Chillecothe cow is particular as to who milks her and, as a result, she is being milked twice daily in the presence of a court jury here.

When Judge Utz of St. Joseph came here to sit in a bank-failure case he found one venireman who wanted to be released because his cow would permit no one else to milk her.

Judge Utz, wanting to keep the jury intact, arose to the occasion. Every morning and evening the jurors, in charge of the Sheriff, march to the one juror's home, five blocks from the Courthouse, and stand by while the cow is milked.

UPRISING RUMORED IN GREECE

Movement Supported by Mussolini Seen as Plan to Return Gen. Pangalos

[Copyright, 1927, by the Chicago Tribune]

LONDON, Sept. 23. (Exclusive)—Persistent reports are current here of another revolution in Greece, aimed to bring back Gen. Theodore Pangalos, and that Italy is behind the revolutionaries.

The steadier elements of Greek political life feel that Greece is unable to stand alone. What with the Bulgarian comitadjis active on the frontiers, the constant friction with Jugo-Slavia, the insecurity of Greek property in Anatolia causing trouble with Turkey and the quarrel with Italy over the Dodecanese Islands, Greece feels that it needs a powerful friend. Efforts were made to tie up with England, but England was unwilling to extend its commitments in the Eastern Mediterranean and Dictator Pangalos, then in power, turned to Italy and found Premier Mussolini willing to come to an agreement on the Dodecanese Islands in return for Greek support in the coming fight with Turkey. England even failed in the matter of the loan, which Greece demanded, and Italy came forward, lending more than $10,000,000, which it is said, came from Italy's borrowings from America.

Italy also offered to buy out Greek private property in Anatolia, thus relieving the Greek owners of anxiety, and placing itself in the position of having good cause for a quarrel with Turkey when needed.

With the fall of Gen. Pangalos, however, Premier Mussolini became more cautious. Knowing the character of the Greeks, he had no confidence in the Democratic government there, and preferred a dictatorship. Further help is being held up and it is reported that the Pangalists are being financed by Italian sources, as well as by Greek commercial interests anxious to foster an Italian alliance and financial security. In the circumstances, a new government in Greece is predicted before Christmas.

New Zealand Plane Named

CHICAGO, Sept. 23. (AP)—The Hess Bluebird plane which Capt. Frederick A. Giles, Australian aviator, plans to pilot from Detroit to Wellington, N. Z., was christened "Wanda" today at the Chicago Municipal Airport by Miss Myrtle Valstead, who appeared as "Miss Chicago" in the Atlantic City beauty contest recently.

Miss Valstead broke a bottle of champagne over the nose of the plane as she named it.

As soon as work on the engine of Capt. Giles's plane is finished he plans to start westward toward San Francisco, where the plane will be conditioned for the trip across the Pacific.

MINING DISTRICT VICE DEPLORED

Warren Called Worst Spot in All of Arizona

Customs Official Also Names Bisbee and Lowell

Sheriff Says Merchants Tie His Hands Fast

BISBEE (Ariz.) Sept. 23. (Exclusive)—That asserted vice conditions in the Mexican border towns hardly can be complained against when American border towns are tarred with the same stick was the essence of a statement made here to business men by Fred E. Edwards, collector of customs at Nogales. The statement was made by him that "the Warren mining district is regarded as the rottenest spot in the State of Arizona, so far as gambling and illicit liquor is concerned, both by the customs authorities and by the prohibition enforcement division, with professional gambling comparatively in the open in Bisbee and Lowell."

There had been a request that the customs authorities close the international line at Naco, to stop gambling on the Sonora side. This, he said, might receive consideration if Warren district conditions were cleaned up. Sheriff George Henshaw, while denying that local conditions have been as bad as painted by the collector, admitted he had known of gambling here, but stated that action by him closing gambling places had been met with "a storm of protest from district business men." He and Mayor J. C. Wertz expressed willingness to co-operate with the Federal authorities in the closing of gambling places "of consequence."

MUSKRAT FARM STARTED

KINGMAN (Ariz.) Sept. 23. (Exclusive)—For years past, Bud Fox and Reed Van Vorst have been trapping muskrats along the Colorado River, and doing very well at it, for the hides of the rodents bring above $1.50 each. Now the partners are making a radical change in their industry, for they are turning into well-protected pens all the muskrats they trap. They have started a muskrat farm, with an idea that large profits will attend the enterprise, in view of the rapid reproduction of the animals.

INDIANS AVERT DISASTER

GLOBE (Ariz.) Sept. 23. (Exclusive)—Apache Indians of a tribe that once delighted in slaughter of the whites probably saved many lives in the hurried report by a couple of tribesmen of a fire that had attacked a trestle on the Southern Pacific rail line, a couple of miles from this city. There was delay in starting an evening passenger train till cribbing could be placed across the gap. The blaze has been traced to two white boys, who had been smoking out a nest of bees.

TWO DIE ON RAILS

NOGALES (Ariz.) Sept. 23. (Exclusive)—A northbound Southern Pacific train was several hours late in its arrival at Nogales, Son., delayed by necessity for reporting the death of two unidentified Mexicans, who, near Santa Ana, had chosen the track space as a couch. An emptied mescal bottle is assumed to account for the unhappy choice.

MEXICO SHIPS CATTLE

NOGALES (Ariz.) Sept. 23. (Exclusive)—About 40,000 head of Mexican cattle will pass northward through Nogales within the next two months, shipped to avoid necessity for payment of twenty-five pesos-a-head export tax, a levy suspended for sixty days. As many more are expected through Douglas. Of the local imports, about 15,000 already have been contracted to feeders, at $27 a head, on this side of the international line. demand for all classes of cattle is reported good, with a Cochise county sale of 1000 steers, averaging 800 pounds, to the El Paso Feeder Company, at $60 a head.

EDITOR SEEKS CULPRIT

SOMERTON (Ariz.) Sept. 23. (Exclusive)—A reward of $100 is offered by Editor J. B. Gorman of the Somerton Star for apprehension of the person who set a lighted can of kerosene against the front door of his printing office. The attempt at arson was made at 2:30 a.m. The flames were quelled within a few minutes by Sam E. Gates, manager of the telephone office, who came equipped with a fire extinguisher.

CURFEW NO LONGER RINGS

TUCSON (Ariz.) Sept. 23. (Exclusive)—Curfew no longer rings in Tucson, nor does the curfew bell atop the central fire station inform the public concerning the location of fires. There is belief that the smaller the congregation at a fire the better the opportunity for the firemen. So the old bell is for sale.

STUDENTS ARRESTED

Collecting of "Souvenirs" Lands Three in Berkeley Jail

BERKELEY, Sept. 23. (Exclusive)—The police of this city have no sense of humor. Only a few days ago they warned fraternity and other men students of the University of California that all articles "stolen or borrowed" from public places, street-repair jobs and other locations must be returned immediately.

Three students, a freshman, sophomore and junior, thought the officers were simply having their little joke. The officers made their promised raid and in the rooms of the unfortunate trio, Mark Arndt, Donald Crowell and James Boone, the defenders of the law uncovered a variety of signs, lamps and other souvenirs, according to report.

As a result the students spent one evening in jail, in lieu of $200 bail each, and the case may be formally prosecuted. In addition, the names also were turned over to the university authorities for action. The case has aroused considerable interest on the campus as a distinct menace to the collegian's "inherent right" to collect souvenirs.

VISIT TO COLLEGE PRIZE FOR ESSAY

BERKELEY, Sept. 23. (Exclusive)—High-school students with an inclination toward a college education and a special leaning toward writing will see a real live college pulsating, according to the provisions of an essay contest sponsored by the students' deputations committee of the University of California. The subject for the contest is "My Ideal of College," and is open to all senior high school students of the State. Should the contest winner be a girl, she will be entertained for one week on the campus by different sororities. If a boy wins the honor, fraternities will entertain. There are other prizes aside fro mthe campus visit.

FORSALE
Building Sites—Heavily Wooded—On Stream
AT WILDWOOD LODGE IN BIG TUJUNGA CANYON
Phone Sunland 1615—Courtesy to Agents

J. W. Robinson Co.

This Store Keeps Open All Day Saturdays

Imported Hats, Lenci Felts, $10

DARINGLY original combinations of color make these hats distinctive for the sports costume. The tiny sections of colored felts are put together in modernistic designs. And the felt is so flexible that the hats may be draped or crushed into any smart shape.

Imported from Lenci, in Italy, these felts are most unusually priced at just $10.

THIRD FLOOR

Women's Padded Silk Robes $13.75

A BEAUTIFUL soft quality of satin Charmeuse and of Crepe de Chine has been used to give these Padded Robes unusual charm. One can scarcely believe that their price could possibly be so low, so attractive are they.

The Charmeuse Robes are in two styles one with shawl collar with bound scallops, the other with long tuxedo pointed collar.

The Crepe de Chine Robes have a long tuxedo collar and two patch pockets.

In copen, orchid, rose, turquoise blue, black, American beauty and Chinese red. At $13.75.

FOURTH FLOOR

Silk Blouses $7.50

BLOUSES to wear with sweater costume are of Crepe de Chine with a scalloped collar which may be worn high or low. The front is pin-tucked. In white, sawdust, navy, Virgin blue, Kashmir green, Autumn leaf. Sizes are 34 to 44.

SPORTSWEAR—THIRD FLOOR

Women's Linen Handkerchiefs 25c each

100 dozen Women's White Linen Handkerchiefs, with printed colored borders, have been attractively priced for Saturday at 25c. The linen is of a very fine quality, and they may be had with either rolled or hemstitched hems. At 25c each.

FIRST FLOOR

Girls' Coats $59.50

DRESS Coats for the college and high school girl are made of Luella cloth, a suede-like material which is so widely used in coats for fall, and are enriched by fluffy fur collars and cuffs.

The collars are made in becoming shawl style or full mushroom effect.

The colors include moonlight blue, Franciscan brown, tan and rust.

They are full silk crepe lined. Sizes 13, 15 and 17 years, low priced at $59.50.

FOURTH FLOOR

Sweaters, $8.75

JERSEY-WEAVE slip-on sweaters and jacquard-patterned golf coats in 5-button model make up an attractive lot grouped under the low pricing of $8.75. In Autumn shades of Copperleaf and Marron glace, Flemish and navy blues, Spruce green, Claret red and black.

Skirts, $6.75

ARE of Botany flannel in shades that match the sweaters.

Autumn Hats For Children

GIRLS' Hats for Autumn are developed in various materials—felts, velvets, velours or satins. And they find innumerable ways to girlish chic in drooping brims, brims rolled back from the face, and small pokes.

Velvet or Wool Tams are always good-looking for school and play, and are particularly smart this Autumn.

These hats are to be found at various prices from $1.50 to $10. Lenci Felts in bright colors are priced at $7.50.

THIRD FLOOR

Boys' Flannelette Pajamas, $2.00

PAJAMAS of flannelette striped with pink, blue or lavender, are well made and roomy. Sizes 8 to 18 years in two-piece style.

Sizes 10 to 18 years in middy style, in blue, orchid and orange. At $2.00.

FOURTH FLOOR

Boys' 4 Piece Wool Suits $20

WOOLENS presenting patterns of undeniable smartness make these Boys' 4-Piece Suits very much worth while at this price.

The browns and tans as well as the greys are made into suits with splendidly fitting lines.

In sizes 8 to 14 years with 2 pairs of plus four knickers or one pair of knickers and one pair of long trousers. Sizes 8 to 18 years with 2 pairs of long trousers. $20.

FOURTH FLOOR

Boys' Suedette Lumber Jacks $3.95

SUEDETTE Lumber Jacks made with knitted waistband and cuffs, two patch pockets and collar which buttons up are eagerly greeted by boys who see them. The cotton fabric closely resembles suede and will give good service. Sizes 8 to 14 years at $3.95.

FOURTH FLOOR

Boys' Wool Plus 4's $3.95

BOYS' All Wool Plus-Four Knickers are full cut and roomy and will be worn with a jaunty air. Full cloth lined. Sizes 6 to 18 years at $3.95.

FOURTH FLOOR

n Co.

Saturdays

Autumn Hats For Children

GIRLS' Hats for Autumn are developed in various materials—felts, velvets, velours or satins. And they find innumerable ways to girlish chic, in drooping brims, brims rolled back from the face, and small pokes.

Velvet or Wool Tams are always good-looking for school and play, and are particularly smart this Autumn.

These hats are to be found at various prices from $1.50 to $10. Lenci Felts in bright colors are priced at $7.50.

THIRD FLOOR

Boys' Flannelette Pajamas, $2.00

PAJAMAS of flannelette striped with pink, blue or lavender, are well made and roomy. Sizes 8 to 18 years in two-piece style.

Sizes 10 to 18 years in middy style, in blue, orchid and orange. At $2.00.

FOURTH FLOOR

Boys' 4 Piece Wool Suits $20

WOOLENS presenting patterns of undeniable smartness make these Boys' 4-Piece Suits very much worth while at this price.

The browns and tans as well as the greys are made into suits with splendidly fitting lines.

In sizes 8 to 14 years with 2 pairs of plus four knickers or one pair of knickers and one pair of long trousers. Sizes 8 to 18 years with 2 pairs of long trousers. $20.

FOURTH FLOOR

Boys' Suedette Lumber Jacks $3.95

SUEDETTE Lumber Jacks made with knitted waistband and cuffs, two patch pockets and collar which buttons up are eagerly greeted by boys who see them. The cotton fabric closely resembles suede and will give good service. Sizes 8 to 14 years at $3.95.

FOURTH FLOOR

Boys' Wool Plus 4's $3.95

BOYS' All Wool Plus-Four Knickers are full cut and roomy and will be worn with jaunty air. Full cloth lined. Sizes 6 to 18 years at $3.95.

FOURTH FLOOR

New York Beats Pirates and Gains in Race

SPORTS
The LOS ANGELES Times

SATURDAY MORNING, SEPTEMBER 24, 1927.

EMPSEY'S FIGHTING CAREER AT END---LOWRY

...TS REGAIN ...OND PLACE

...ing Victory from ...s by 6-5 Score

...Driven from Box in ...th by Winners

...s Forge Ahead ...Cardinals Drop Tilt

...ton, Sept. 23. (AP) — The ... Braves played a full game ...ight's lead on the pinnacle in the hard National grind today with an exciting 6-to-5 victory over the Pirates which brought the McGrawmen back in second place as the Cardinals went under to the Braves. The attendance was 15,000.

The Pirates carried a five-run lead into the seventh, but Carmen Hill, who had de... five times previously ... four runs crossed ... the bases loaded ... Lindstrom dropped a ... that brought in two ... one came over ... Meusel made a bad peg to ...

...ed a run in the ninth ... Muller walked and ... to center took a high ... it into a three-bagger ... a short sacrifice ... Vance and scored Lind... third on a very close ... seemed to get the ...mpire's decision for it ... Smith in taking Lloyd's ... ball on Lindstrom a ... he reached the plate. ... who did rescue work ... and eighth, got credit ... Benton hurled the ... batting for Hill.

...ed on Page 16, Column 3)

SUNRISE - - - - - - - - - - - - - By Bruce Russell

COMPSTON WINS

WALTON HEATH (Eng.) Sept. 23. (AP)—Archie Compston, a veteran British golfer, today defeated Jim Braid in the final of the £1000 tournament which is regarded as the professional golf championship of Great Britain. Compston won 8 and 7.

950 Owners Have Purchased Used Cars From Us.

BUICKS FOR 10 DAYS ONLY

We offer these special prices on late model Buicks

...Master 6 2-Door Sedan (5 PASS.) Renewed Thoroughly An Ideal Family Car ... Tonneau Hide in Back Seat Special Price $885

1924 Master 6 Coupe New Duco New Tires Renewed Special $775

1927 Master 6 Sedan ... Special $685

1926 Master 6 Country Club Coupe The Doctor's or Business Man's Car Like New in Every Detail GUARANTEED Special Price $1335

1927 Standard 6 Sedan A High Grade Light Sedan Reduced, Fully Guaranteed Special Price $1200

TRADES TERMS G.M.A.C.

100 CHOICE CARS TO CHOOSE FROM

HENRY B. AYERS CO.

1237 So. Figueroa

WE. 8466

TODAY'S GRID MENU

LOCAL

U.S.C. vs. Occidental at the Coliseum, 2:45 p.m.

U.S.C. frosh vs. Pasadena J.C. at Coliseum, 1 p.m.

U.C.L.A. vs. Santa Barbara State at Moore Field.

U.S.S. Pennsylvania at Whittier.

Santa Ana J.C. at La Verne.

Caltech vs. Alumni at Tournament Park.

PACIFIC COAST

Stanford vs. Olympic Club and Fresno State at Palo Alto (doubleheader.)

Santa Clara vs. California at Berkeley.

St. Mary's vs. Army team at San Francisco (Sunday.)

Washington State vs. Mt. St. Charles at Pullman.

Oregon vs. Lindfield at Eugene.

Gonzaga vs. Spokane at Spokane.

Whitman vs. Cheney at Walla Walla.

Nevada vs. St. Ignatius at Reno.

Montana State vs. North Dakota State at Bozeman.

GENERAL EASTERN

Alabama vs. Millsaps at Tuscaloosa.

Amherst vs. Alfred at Amherst.

Army vs. Boston University at West Point.

Baylor vs. Southwestern at Waco.

Brown vs. R. I. State at Providence.

Bucknell vs. Susquehanna at Lewisburg.

Colgate vs. Hamilton at Hamilton.

Columbia vs. Vermont at New York.

Cornell vs. Clarkson at Ithaca.

Dartmouth vs. Norwich at Hanover.

Florida vs. Southern at Gainesville.

Fordham vs. Bethany of Fordham.

Georgetown vs. Lenoir-Rhyne at Washington.

Grinnell vs. Penn College at Grinnell.

Kansas Aggies vs. Haynes at Manhattan.

Kentucky vs. Marysville at Lexington.

Lafayette vs. Schuylkill at Easton.

Lehigh vs. St. John's at Bethlehem.

New York University vs. Niagara at New York.

Northwestern vs. Lutheran at Watertown.

Ohio University vs. Rio Grande at Athens.

Penn State vs. Lebanon Valley at State College.

TROJANS TACKLE TIGERS

U.S.C. and Occidental Football Teams Open Season With Game at Coliseum This Afternoon

BY BRAVEN DYER

The Trojans of U.S.C. and the Tigers of Occidental, with the assistance of some 20,000 fans, officially pry the lid off the 1927 football season at the Coliseum this afternoon. Ceremonies are billed for 2:45 o'clock with everything pointing to a program of thrills and chills—providing the weather isn't too warm.

There's double interest in today's game, for in addition to marking the opening of the grid year, it brings about the debut of the 1927 edition of "The Thundering Herd," about which there has been considerable conjecture. With many brand-new (no pun intended) steers in his menagerie, Howard Jones does not know just how well the herd will gallop this afternoon, and most of the fans are in the same quandary.

JESSE HIBBS.

One big steer, branded J. Hibbs, is the lone returning galloper from last year's front line, and with a lot of young bloods alongside of him there's no telling what may happen. The

(Continued on Page 10, Column 5)

HOW TROJANS AND TIGERS TAKE THE FIELD TODAY

U.S.C. No.	Player	Position	OCCIDENTAL Player	No.
30	Boren	LER	Hitch	31
10	Hibbs	LTR	Ellsworth	47
28	Galloway	LGR	Nash	16
39	Fox	C	Klein	11
27	Heiser	RGL	Beebe	17
8	Schieving	RTL	Cuthbert	12
12	Steponovitch	REL	DeHoag	14
2	Capt. Drury	Q	Brobst	21
21	L. Thomas	LHR	Roselle	28
15	Saunders	RHL	W. Schweizer	33
24	Edelson	F	Fusco	30

Substitutes

U.S.C.—Kemp (1,) Ryan (3,) Chambers (4,) LeJane (5,) Moses (6,) Gowder (7,) Wilcox (9,) Tappean (11,) Dihel (13,) LaValle (14,) Templeton (16,) Williams (17,) M. Thomas (18,) Hoff (19,) Elliott (20,) Bonhan (22,) Moser (23,) Barrangar (25,) McCaslin (26,) Beattie (29,) Porter (31,) Coyle (32,) Ward (33,) McCabe (34,) Anthony (35,) Aleksi (36,) Kreiger (37,) Schaub (38.)

Occidental—J. Schweizer (44,) Charnock (10,) Eberhart (40,) Clayes (41,) Hunt (22,) Coultas (15,) Millar (24,) Popelka (45,) Weddington (36.)

WALLY STOPS ADELMAN

Davie Quits in Third Round After Malayan Cops Second by Wide Margin; Carr Trims Chavez

Boy Wally, a young Malayan leather pusher from Singapore, is credited with two wins in the Hollywood Legion Stadium elimination tournament to pick Fidel La Barba's successor, as the result of a technical knockout over Davie Adelman in the third round of a scheduled ten-round main event last night.

According to Seth Strelinger, Adelman will go unrewarded for his efforts, since he refused to go on with the fight. Adelman took the first round by a big margin and Wally came back to cop the second by an even bigger margin. In the third stanza Referee Freddy Gilmore stepped in between the two fighters to separate them from a clinch. He motioned Adelman to his corner, and then raised Wally's hand. Adelman claimed he was woozy and unable to continue the fight.

BOY WALLY

It was a funny ending to a promising fight, and Adelman was credited with quitting cold.

Just before the main event, Coach Howard Jones and Capt. Morley Drury of the Trojans were presented to the fans, and the latter was given a wrist watch.

In a fast six-round semi-wind-

(Continued on Page 11, Column 4)

CHAMPION EAGER TO GET HOME

Tunney's Entourage Plans Greenwich Village Trek; May Lunch With Mayor

CHICAGO, Sept. 23. (AP)—Happy that he has proven himself at last a fighter able to meet Jack Dempsey at his own game and still win even though the issue was clouded by a "long count," Gene Tunney today prepared to head homeward.

GENE TUNNEY

The heavyweight champion's entourage, as he prefers to call it, has reservations for a party of about twenty on the Twentieth Century leaving Chicago at 1:40 p.m. tomorrow for New York. Tunney still is undecided whether he will leave the train at Cleveland for a few days' visit with friends or continue straight home to his native Greenwich Village.

Tunney has an invitation from Mayor William Hale Thompson to attend a luncheon in the champion's honor tomorrow noon and, if he accepts, may not leave the city until later.

Before deserting his hotel

(Continued on Page 10, Column 2)

JACK MUFFED CHANCE TO BECOME TWO-TIME CHAMP

Ex-Title-holder's Loss of Memory Brings Downfall; Freak Count Makes Ring History

BY PAUL LOWRY
Sports Editor, "The Times"

CHICAGO, Sept. 23. (Exclusive)—Jack Dempsey has come to the end of the long, long boxing trail. He had his chance at Soldjer Field last night and muffed it because he is not the Dempsey of the Willard, Carpentier and Firpo days.

The Dempsey of old would have annihilated Gene Tunney when the sadly stricken champion arose after the "Chicago count" in the fateful seventh.

TEX RICKARD

The fires of youth are missing in the Dempsey of today. Just as Maury McLoughlin flashed across the tennis horizon a few years as the most brilliant player of all time and flickered when he lost the fury of his attack so Jack Dempsey has passed.

He has made his mark. He has earned an eternal niche in the hall of pugilistic fame. He has been the world's most colorful fighter.

Dempsey might have won last night had he remembered the rule of the Illinois Boxing Commission that a fighter must retire to a neutral corner when his foe is knocked down before the count will be started.

There is no such rule in the Marquis of Queensberry code which has governed boxing since 1872, so the "Chicago count" is likely to go down in history.

It gave Tunney between four and five seconds more time in which to recuperate than the official count of "nine" at which Tunney arose.

The Queensberry code provides that a fighter must go to a neutral corner when his opponent is floored, but it stipulates nothing about halting the count while this is being done.

It was by this margin that Tunney retained his title. The fighting marine declared today

(Continued on Page 11, Column 4)

"FREAK" ILLINOIS RING RULE SAME AS IN CALIFORNIA BOOK

Some fight experts have been poking fun at the Illinois Boxing Commission for its rule relative to the referee refusing to count over a fallen warrior unless the man on his feet has retired to a neutral corner. As a matter of fact, the rule is the same as that of the California Athletic Commission.

JACK DEMPSEY

Here's the California ruling from Page 25 of the official rules and regulations:

When a contestant is down his opponent shall retire to the farthest corner and remain there until the count is completed. Should he fail to do so the referee and timekeeper may cease counting until he has so retired.

On Friday night the Associated press sent the following report of what happened when Dempsey knocked Tunney down:

Dave Barry, the referee, warned Dempsey to go to a corner and, when the ex-champion hesitated, withheld his count, together with the official knockdown timekeeper. When Dempsey moved off the ball was taken up.

The rule of the Illinois Commission, on which carying ringside interpretations were put, reads:

"When a knockdown occurs, the timekeeper shall immediately arise and announce the seconds audibly as they elapse. The referee shall first see that the opponent retires to the farthest corner and then, turning to the timekeeper, shall pick up the count in unison with the timekeeper, announcing the seconds to the boxer on the floor. Should the boxer on his feet fail to stay in the corner, the referee and timekeeper shall cease counting until he has so retired."

Pictures of the knockdown show Dempsey close to Tunney, with the referee either shoving or motioning Jack away.

USED CARS THAT ARE UNUSUAL

AT PRICES THAT ARE RIGHT

Many Makes

$150 to $3000

DON LEE

TWO STORES

Seventh at Bixel DUnkirk 1180 — Pico at Figueroa WEstmore 3795

OPEN EVENINGS UNTIL 9 P. M.

California Distributor—Cadillac and LaSalle Motor Cars

Angel Colts Run Streak to Ten Straight Behind Hurling of Peters and Cunningham

CHERUBS ANNEX OVERTIME PAIR

Beavers Drop Opener, 4 to 3, After Ten Innings

Krug's Hit in Eleventh Wins Second Tilt, 3 to 2

Ortman Hurls Five-Hit Ball But Loses Anyway

BY BOB RAY

Those galloping Angel Colts ran their winning streak to ten straight yesterday by nosing out the Portland Beavers in a couple of overtime contests that were chock full of thrills and good pitching. In the opener Marty Krug's young fellers took advantage of Wilbur Peters's good hurling to win out in the tenth, 4 to 3, while Krug himself, decided the nightcap in the eleventh inning when he batted for Bruce Cunninghani with the bases full and banged a ball off the left-fie'd fence. Inasmuch as the Angels needed but one run, Krug was credited with only a single and the final score read 3 to 2.

Cunningham ran into a couple of wild streaks in the second struggle and it was only the sensational support accorded him that preserved the Cherub winning streak. Four double-plays and a great throw by Schulmerich that cut off a run at the plate helped Cunningham hold the Beavers in check until Marty Krug provided his winning pinch-hit.

Fred Ortman, the young Beaver southpaw who almost pitched a no-hit, no-run game against Hollywood here last year only to have Johnny Kerr spoil his performance with a home run in the ninth, yielded only five hits in eleven innings, and was responsible for but one run, the winning marker, but was beaten.

An error by Branom allowed the Angels to get two unearned in the first, but after that they weren't able to do anything with Ortman's offerings until the eleventh. Ortman issued six passes and his mates bobbed five chances behind him, but still the Seraphs couldn't score from the first until the eleventh when Foreman Krug decided that things had gone far enough.

The Angels chalked up their two off Ortman in the first when Jahn reached first on Branom's boot, took third on Brazill's single, scored on Staley's infield out, and Brazill scored on another infield out and one of Ortman's wild pitches.

BEAVERS TIE UP COUNT

Portland tied it in the fourth on two hits, an error, a walk and an infield out which should have been turned into a double play.

The Beavers filled the bases with none away in the eleventh, but Cunningham fanned Frothro and got out of trouble when McCurdy lined into a double play.

Hood walked to open the Angel eleventh and Schulmerich sacrificed. Mitchell singled infield and Sandberg was purposely passed, filling the bases. Whereupon Krug batted for Cunningham and hit the second ball pitched up against the brick wall, driving Hood home with the winning marker.

In the opener the Angels got off ahead in the third by scoring two runs on a walk to Hannah, a wild pitch, Peters's single, Jensen's hit, Brazill's sacrifice fly and another hit by Staley.

SIGAFOOS HITS HOMER

Portland got one in the fifth when Branom doubled and Frothro singled, while Sigafoos's home run with Ponder on accounted for two more off Peters in the seventh and put the Beavers in front.

After Ponder had retired Jensen and Brazill in the eighth, Staley, Berger and Hood hit successive singles to produce a tying run.

Brazill doubled for a starter in the Angel tenth and Staley was purposely passed. Mitchell batted for Berger to bunt and laid down such a neat one that he beat it out for a hit, filling the bases. Ponder fanned Hood, but Jahn, batting for Schulmerich, hit one to McCurdy, who made a valiant but ineffectual attempt to get Brazill at the plate, so that was that. Scores:

First game:

PORTLAND	AB	R	H	O	A	LOS ANGELES	AB	R	H	O	A
Sigafoos,cf	5	1	2	3	0	Brazill,3b	4	1	1	2	2
Cissell,ss	4	0	1	1	4	Staley,2b	4	1	1	0	3
Smith,rf	4	0	0	4	0	Jensen,lf	3	0	2	1	0
Branom,1b	4	1	1	12	1	Berger,cf	4	0	0	1	0
Frothro,3b	3	0	1	1	2	Hood,1b	3	0	1	15	1
McCurdy,2b	3	0	0	3	3	Schulm'h,rf	4	0	0	2	0
Strand,lf	4	0	0	2	0	Mitchell,c	4	0	0	4	0
Fischer,c	4	0	0	6	0	Hannah,p	3	1	1	3	0
Ponder,p	4	1	1	1	2	Peters,p	3	0	1	0	3
						Mitchell,x	1	0	0	1	0
						Jahn,xx	1	0	0	0	0
Totals	35	3	7	36	9	Totals	39	4	11	39	14

x—Batted for Berger in 10th.
xx—Batted for Schulmerich in 10th.
One out when winning run scored.

SUMMARY

Portland	0	0	1	0	2	0	0	0	0	0	3
Base hits	1	0	0	2	1	0	2	0	0	1	7
Los Angeles	0	0	2	0	0	0	0	1	0	0	3
Base hits	0	0	2	0	0	1	2	1	3	1	11

Errors—Cissell, Scherf. Runs responsible for—Ponder, 4; Peters, 3. Struck out—by Ponder, 6; by Peters, 2. Bases on balls—off Ponder, 2; off Peters, 1. Stolen bases—Cissell, 2. Three-base hits—Sigafoos. Two-base hits—Branom, Ponder, Brazill. Sacrifice hits—McCurdy, Brazill. Runs batted in—Jensen, Staley, Frothro, Sigafoos, 2; Hood, Jahn. Double plays—Staley to Scherf to Hood. Time of game—2h. 40m. Umpires—Becker and Quee.

Second game:

PORTLAND	AB	R	H	O	A	LOS ANGELES	AB	R	H	O	A
Sigafoos,cf	4	0	0	2	0	Jahn,lf	4	1	0	1	0
Cissell,ss	5	1	2	2	3	Brazill,3b	4	0	0	1	4
Smith,rf	5	1	2	2	0	Staley,2b	4	0	1	4	7
Branom,1b	5	0	3	12	1	Berger,rf	5	0	0	1	0
Frothro,3b	2	0	0	1	3	Hood,1b	4	0	1	10	0
McCurdy,2b	3	0	0	4	4	Schulm'h,cf	4	0	1	1	0
Strand,lf	4	0	1	1	0	Kahn,ss	2	0	0	4	3
Fischer,c	4	0	0	7	0	Sandberg,c	3	0	0	3	0
Ortman,p	3	0	0	0	2	Cunn'ham,p	4	0	1	0	5
						Cox,x	1	0	0	1	0
						Mitchell,xx	1	0	1	1	0
						Krug,xx	1	0	0	1	0
Totals	37	2	9	31	14	Totals	36	2	5	33	16

x—Batted for Kahn in 9th.
xx—Batted for Cunningham in 11th.
One out when winning run scored.

SCORE BY INNINGS

Portland	0	0	0	0	0	0	0	0	0	0	2
Base hits	0	0	0	2	2	0	0	1	0	3	8
Los Angeles	0	0	0	0	0	0	0	0	0	1	1
Base hits	0	0	0	0	0	0	0	0	0	2	2

SUMMARY

Errors—McCurdy (2), Branom (2), Kahn, Staley. Runs responsible for—Ortman, 1; Cunningham 1. Struck out—by Ortman, 4; by Cunningham, 3. Bases on balls—off Ortman, 6; off Cunningham, 5. Wild pitches—Ortman, 2; Cunningham. Stolen bases—Brazill. Two-base hits—Strand, Cissell. Sacrifice hits—Kahn, Sandberg, Schulmerich. Runs batted in—Berger, Frothro, McCurdy, Krug. Double plays—Staley to Kahn to Hood; Cissell to McCurdy to Branom; Kahn to Staley to Hood; Mitchell to Hood; Staley to Hood. Time of game—2h. 4m. Umpires—Quee and Becker.

U.S.C.-OXY GRID GAME ON KHJ

The U.S.C.-Occidental football game at the Coliseum this afternoon will be broadcast over KHJ, with William Mellors Henry, the well-known 'round-the-country flyer, at the microphone. Tune in on KHJ at 2:45 p.m. for this opening grid contest of the season. It will be worth listening to.

DEAF EAR TURNED TO LEO FLYNN

Plea of Long Count Gets No Hearing Unless Jack Backs Manager

BY CHARLES W. DUNKLEY
(Associated Press Sports Writer)

CHICAGO, Sept. 23. (AP)—Leo P. Flynn, manager of Jack Dempsey, made formal protest to the Illinois State Athletic Commission today over the "long count" accorded Gene Tunney in their world's heavyweight championship match last night, but the appeal, in so far as the commissioners were concerned, was in vain.

John C. Eighsimer, chairman of the commission, told Flynn that inasmuch as there was no contract between Flynn and Dempsey, as manager and fighter, on file with the commission, that nothing could be done about the protest at this time.

He told Flynn that he was not recognized by the commission as Dempsey's manager, but that if Flynn returned with the protest in affidavit form, signed by Dempsey, the commission would be glad to give the appeal its attention.

"If anybody squawks, I want the squawk to come from Dempsey himself," Eighsimer said.

Whether Dempsey will support Flynn in the issue remained an unsettled problem tonight. Arthur F. Driscoll, a New York attorney representing Dempsey, told chairman Eighsimer that the former world's champion was content to abide by the decision rendered in Soldier Field last night, and was considering no protest.

Friends of the former title-holder said, however, that Dempsey, if Flynn insisted upon his signing an affidavit, might do so.

Chairman Eighsimer, said that he and other members of the commission were of the opinion that the battle had been conducted strictly in accordance with the rules; that Dempsey himself was familiar with them and that the particular rule in regard to knock-downs and the action of the boxer scoring one, was gone over with Dempsey and Tunney just a few seconds before the battle started.

The referee, Dave Barry, particularly impressed upon both contestants the requirements of the rule in the event of knockdowns.

CHAMP EAGER TO GET HOME

(Continued from Ninth Page)

apartment here this afternoon to visit friends for dinner. Tunney expressed little sympathy with the claim of Leo P. Flynn, filed with the Illinois State Athletic Commission, that the champion was given the benefit of too long a count when Dempsey floored him in the seventh round. "Flynn has been appealing decisions all his life," Tunney remarked. "It isn't surprising that he intends to appeal the decision of last night.

"I watched Dempsey when I was down in the seventh and watched the referee count. I could have risen any time but preferred to get the benefit of the full rest. My seconds waved me to stay down when I was about to rise at the count of five."

Gene said he was perfectly willing to meet Dempsey again if the issue still was in doubt.

"Why shouldn't I?" he asked. "I can beat Dempsey every day in the week and for another million dollars I'd fight anyone. This is a business, big business, and personal feeling doesn't enter."

HARRY LEWIS TO COACH AT BREAKERS

Harry Lewis, former swimming instructor at Harvard University, has been secured by the Breakers' Club of Santa Monica to handle the only A.A.U. pool at the beach. While in Los Angeles during the past year, he was trainer for Strangler Lewis, former heavyweight wrestling champion of the world.

Lewis will start work immediately on the selection of a swimming team which will represent the Breakers during the coming year.

GIANTS DOWN PIRATE NINE

New Yorkers Rally to Collect Win Over Bucs

Regain Second Place in Loop When Cards Lose

Cut Down Pittsburgh Lead by One Full Game

(Continued from Ninth Page)

walked, Lloyd Waner singled and Brickell, running for Barnhart, took second. Comorosky's bunt was grabbed by Benton to force Brickell. Paul Waner grounded out and with a man on third and second, Wright was called out on strikes.

Traynor's three-bagger in the first inning came with three on and "Pie" followed the trio over the plate on Grantham's sacrifice. Traynor scored Comorosky with a single in the third.

NEW YORK	AB	R	H	O	A
Mueller,lf	5	2	0	0	0
Lindstr'm,3b	4	0	1	1	3
Bush,cf	4	0	1	1	0
Hornsby,2b	3	0	0	4	4
Terry,1b	4	0	0	9	0
Jackson,ss	4	0	2	4	3
Harper,rf	4	1	4	4	0
Taylor,s	3	0	0	2	0
Ogden	1	1	1	0	0
Dawson,s	2	0	0	1	0
Grimes,p	2	0	0	0	2
Jordan,xx	1	0	0	0	0
Phillip,p	0	0	0	0	0
Cunn'h,xx	1	0	0	0	0
Benton,p	1	0	0	0	1
Totals	37	4	9	27	13

PITTSBURGH	AB	R	H	O	A
L. Waner,cf	5	1	1	4	1
Comorsky,lf	3	2	1	2	0
P. Waner,rf	5	0	1	1	0
Wright,ss	4	0	1	1	1
Traynor,3b	4	1	2	1	3
Grant'm,2b	3	0	1	2	3
Harris,1b	4	0	0	7	0
Smith,c	4	0	0	7	0
Hill,p	3	0	0	1	0
Barnhart,s	0	0	0	0	0
Brickell,xx	0	0	0	0	0
Totals	34	4	7	27	8

x—Batted for Taylor in 7th.
xx—Batted for Grimes in 7th.
xx—Batted for Hill in 9th.
x—Batted for Hill in 9th.
xx—Ran for Barnhart in 9th.

SCORE BY INNINGS

New York	0	0	0	0	0	0	4	0	0	4
Pittsburgh	0	0	1	0	0	0	3	0	0	4

SUMMARY

Errors—L. Waner. Two-base hits—Grimes, Terry. Three-base hits—Traynor, Lindstrom. Sacrifice hits—Grantham, Bush. Double plays—Jackson to Terry; Left on base—New York, 7; Pittsburgh, 5. Base on balls—off Grimes, 2; off Hill, 2; off Benton, 1. Struck out—by Grimes, 2; by Hill, 6; Benton, 1. Hits—off Grimes, 7 in 6 innings; off Benton, 1 in 1; off Hill, 2 in 2. Hit by pitcher—Grantham by Hill. Winning pitcher—Hill. Umpires—Quigley, Klem, Rigler. Time—2h. 22m.

CARDS BUMPED

ST. LOUIS, Sept. 23. (AP)—The pennant hopes of the St. Louis Cardinals were given a setback today when Boston Braves won the second game of the series, 3 to 2, on Fournier's home run in the ninth.

The Cardinals thus dropped to third place, three games behind the league-leading Pittsburgh Pirates, while the New York Giants who defeated the Pirates, today went into second place, two and one-half games behind the leaders.

The game was a pitching duel between the veteran, Grover Cleveland Alexander, who had won twenty games this season, and Joe Genewich. Each allowed seven hits.

The Braves bunched two doubles in the first inning for their first run. Hafey's homer with one on in the same frame put the Cards ahead. A double, single and a sacrifice hit gave the Braves another run and tied the count in the fifth. Fournier put the game on ice in the ninth with his circuit clout. The score:

BOSTON	AB	R	H	O	A
Riddle,rf	4	1	1	0	0
Gautreau,2b	4	0	1	3	4
Welch,cf	4	0	1	3	0
Fournier,1b	4	1	1	12	1
Brown,lf	4	0	0	1	0
Farrell,ss	4	0	0	2	4
Moore,3b	3	1	1	3	2
Gibson,c	3	0	1	7	0
Genewich,p	3	0	1	0	2
Totals	33	3	7	31	13

ST. LOUIS	AB	R	H	O	A
Douthit,cf	4	0	2	3	0
Frisch,2b	4	1	1	3	7
Hafey,lf	4	1	1	2	0
Dotter,r,1b	4	0	0	16	0
Orsatti,rf	4	0	1	0	0
Hogn,3b	4	0	0	1	2
Schulte,s	3	0	0	3	1
Schulte,ss	0	0	0	0	0
Alexander,p	3	0	1	0	3
Totals	34	2	7	27	12

SCORE BY INNINGS

Boston	1	0	0	0	1	0	0	1	0	3
St. Louis	2	0	0	0	0	0	0	0	0	2

SUMMARY

Two-base hits—Riddle, Gautreau, Moore. Home runs—Hafey, Fournier. Stolen bases—Frisch. Sacrifices—Genewich. Double plays—Gautreau to Fournier; Hogn to Frisch to Bottomley; Farrell to Fournier and Moore. Left on bases—Boston, 2; St. Louis, 4. Base on balls—off Genewich, 1. Struck out—by Alexander, 1. Umpires—Moran, McCormick and Jorda. Time—1h. 54m.

CUBS COLLECT

CHICAGO, Sept. 23. (AP) — Hal Carlson held Philadelphia to seven hits today while Chicago hammered the offerings of Ferguson and Willoughby to shut out the Phillies, 10 to 0. In one big inning, the Cubs got five runs off six hits which included three doubles, two singles and a triple. The score:

PHILADELPHIA	AB	R	H	O	A
Speed's,rf	4	0	1	2	0
Sand,2b	4	0	1	0	4
Williams,lf	4	0	3	1	1
Wright's,1b	4	0	1	11	2
Lamb,cf	4	0	0	2	0
J. Wilson,c	3	0	0	5	2
O'Donnell,s	3	0	0	1	3
Thompson,2b	4	0	1	0	1
Conway,ss	3	0	0	3	2
Deltrick,3b	3	0	0	1	2
Ferguson,p	3	0	1	1	4
Willoughby,p	3	0	0	0	0
Totals	34	0	7	27	15

CHICAGO	AB	R	H	O	A
Adams,2b	5	1	1	2	4
English,ss	4	2	2	3	5
Heathcote,cf	4	2	2	1	1
Stumbo's,lf	4	1	1	2	0
L. Wil'n,cf	3	1	1	3	0
Grimm,1b	4	2	2	11	2
Hartnett,c	4	0	1	5	0
Beck,2b	5	1	3	2	5
Carlson,p	4	0	2	0	2
Totals	39	10	17	27	17

SCORE BY INNINGS

Philadelphia	0	0	0	0	0	0	0	0	0	0
Chicago	0	0	5	0	1	1	2	1	x	10

SUMMARY

Errors—Williams, Deltrick, Ferguson. Two-base hits—Heathcote, L. Wilson, Grimm (2), Hartnett. Three-base hit—Beck. Sacrifice—Grimm. Double plays—Heathcote to Hartnett to Adams; J. Wilson to Sand; J. Wilson to Wrightstone. Left on base—Philadelphia 7, Chicago 10. Base on balls—off Ferguson, 1; off Willoughby, 2. Struck out—by Ferguson, 1; by Willoughby, 2. Hits—off Ferguson, 11 in 4 (none out in 5th); off Willoughby, 6 in 4. Hit by pitcher—L. Wilson by Willoughby. Passed ball—O'Donnell. Losing pitcher—Ferguson. Umpires—McLaughlin, Reardon and Hart. Time—1h. 32m.

AMERICAN ASSOCIATION

	W.	L.	Pc.		W.	L.	Pc.
Milwaukee	97	67	.591	Minneapolis	88	77	.533
Toledo	97	67	.591	Indianapolis	76	94	.427
Kansas City	96	69	.582	Louisville	66	103	.394
St. Paul	88	76	.537	Columbus	60	105	.364

Yesterday's Results.
Toledo, 8-1; Indianapolis, 1; 2nd game called Columbus, 5-7; Louisville, 3-5.
Minneapolis, 6; Kansas City, 3.
St. Paul, 9; Milwaukee, 5.

WORLD SERIES OPENER BILLED FOR OCTOBER 5

CHICAGO, Sept. 23. (AP)—Ticket sales for seats to the world's series were authorized today by Kenesaw Mountain Landis, baseball commissioner, and the presidents of the clubs likely to participate in baseball's annual classic, which will open in the park of the National League pennant winner on October 5.

The Giants were not represented at the conference and neither were the fourth-place Cubs, although both had been invited.

Sam Dreyfuss, vice-president of the Pirates, and Sam Breadon, president of the Cardinals, met with Col. Jacob Ruppert, president of the pennant-winning Yankees of the American League, and Commissioner Landis.

The first two games will be played in the National League Park, it was decided, and the third, fourth and fifth in the Yankee Stadium, with the sixth and seventh, if necessary, returning to the National League city.

If the Pirates, now leading the pennant chase in the National League, should capture the flag, the games will be played on successive days, but if the Cardinals should win, one day will be left open for traveling between the two halves of the series.

The same ticket prices will prevail, $6.60, $5.50, $3.30, and $1.10. Umpires were not chosen as the league presidents were not represented at the conference.

OBSERVATIONS

BY THE INNOCENT BYSTANDER, BILL HENRY

WHAT'S all this hollering about Tunney being down for a "long count" of any where from twelve to fourteen seconds? Where do the boys get this stuff about the "trick Chicago rules," which made the long count permissible? How do they figure that Dempsey was robbed? Who can advance any good reasons, now that we're talking about it, why Dempsey shouldn't be robbed? As far as we can make out, nobody denies that Tunney was down for more than ten seconds and, for that matter, practically nobody denies that he could have risen several seconds earlier than he did. He just waited until the timekeeper got to "nine" and then he got up and beat an orderly retreat until he had recuperated.

* * *

All that happened was that apparently they had a referee who for the first time in history made Dempsey get away from a man whom he had knocked down. That isn't a "trick rule" of the Illinois Boxing Commission, it also applies in California and every place else because it is part of the old original Marquis of Queensberry rules. Dempsey has been standing over his victims and knocking them flat before they could get back to their feet, for so long that it took three or four seconds for him to realize that here was a referee who was going to make him obey the rules.

* * *

Dempsey wasn't robbed. He was a victim of his own habit of violating one of the cardinal rules of boxing by standing over a prostrate opponent. And for that matter if Dempsey had been robbed — which he wasn't—it really is just about time. He has been getting away with murder for about ten years, a fact, which anybody who has ever seen him fight will verify. What about the "long count" he got when Firpo knocked him out of the ring? Dempsey at least is a better sport outside the ring than many of his rooters. He says he lost—and that's all.

* * *

Oh yes. There's going to be a football game today. U.S.C. vs. Occidental. What will 90 per cent of the spectators go out to see? To see what chances the Trojans are going to have later in the season against California, Stanford, Washington, Washington State and Notre Dame. The Trojans are green but powerful. The Tigers are pretty tough. Both teams are probably better than the average for the type of institution they represent. There probably will be little in the way of co-ordinated offensive from either team. Too early in the season and Oxy, in particular, didn't even hold any spring practice last term.

* * *

Look for good fundamental play—or lack of it. If the Trojans tackle well, block well, kick well, pass well, then you may expect a splendid team by midseason. Last year their interference was excellent, tackling good passing better than average, kicking only fair. The Tigers are pr bably good enough to make it interesting for the Trojans and al w up any and all weaknesses that may reasonably be expected at this time of year. It's liable to be quite some 'ltle afternoon's entertainment.

REDS, ROBINS SPLIT

CINCINNATI, Sept. 23. (AP)—Cincinnati divided a double bill with Brooklyn today, triumphing by 6 to 3 in the first clash and losing the other tilt by 4 to 3. The Reds landed on Elitott for four runs in the fifth inning of the opener to tuck the game away. Ray Moss, recently obtained by the Robins from the Memphis club of the Southern League, hurled the Brooklyn victory, although Clark came to his rescue in the ninth when the Reds threatened. The scores:

First game:

BROOKLYN	AB	R	H	O	A
Stats,cf	5	0	1	5	1
Carey,rf	5	0	1	1	0
Felix,lf	3	0	0	1	0
Truesdale,lf	1	0	0	0	0
Herman,2b	4	0	2	6	4
Flowers,ss	4	2	3	3	4
Taylor,3b	4	0	1	1	2
Barrett,3b	4	0	1	0	0
Henline,c	3	0	1	4	0
Elliott,p	3	0	0	0	3
Butler,x	0	0	0	0	0
Totals	35	2	9	21	14

CINCINNATI	AB	R	H	O	A
Dressen,3b	5	1	1	0	4
Walker,rf	4	0	2	1	0
Kelly,1b	4	2	2	9	1
Bressler,lf	3	1	2	2	0
Allen,cf	4	0	0	2	0
Ford,ss	4	0	1	2	5
Critz,2b	4	0	1	2	2
Picinich,c	3	0	0	7	0
May,p	4	1	3	0	0
Totals	35	4	11	24	12

x—Batted for Elliott in 9th.

SCORE BY INNINGS

Brooklyn	0	0	0	0	2	0	0	0	0	2
Cincinnati	0	0	0	0	4	0	0	0	x	4

SUMMARY

Errors—Stats. Two-base hits—Herman, 2. Stolen bases—Stats, Kelly. Sacrifices—Henline, Critz. Double plays—Stats to Herman; Ford to Kelly; Ford to Critz to Kelly. Left on base—Brooklyn, 7; Cincinnati, 7. Base on balls—Elliott, 2; May 1. Struck out—by Elliott, 2; by May, 5. Umpires Wilson, O'Day and Pirman. Time—1h. 39m.

Second game:

BROOKLYN	AB	R	H	O	A
Stats,cf	5	0	1	1	0
Carey,rf	5	0	1	1	0
Felix,lf	4	0	1	2	0
Herman,1b	4	1	2	13	0
Flowers,ss	3	0	0	2	7
Partridge,2b	4	0	0	2	4
Butler,3b	3	0	0	2	5
Deberry,c	4	1	1	1	1
Moss,p	2	0	0	0	2
Clark,p	0	0	0	0	0
Totals	34	4	9	27	13

CINCINNATI	AB	R	H	O	A
Dressen,3b	5	1	1	2	3
Walker,rf	4	0	2	1	0
Pipp,1b	4	0	0	7	0
Streuler,lf	4	0	2	0	0
Allen,cf	4	1	2	1	0
Ford,ss	4	0	1	2	4
Critz,2b	4	0	2	1	1
Scherf,c	3	0	0	6	0
Lucas,p	1	0	0	0	1
Kelly,x	1	0	0	0	0
Totals	35	2	11	27	9

x—Batted for Lucas in 9th.

SCORE BY INNINGS

Brooklyn	0	0	0	2	0	1	0	0	1	4
Cincinnati	0	0	0	0	0	0	1	2	0	3

SUMMARY

Error—Partridge. Two-base hits—Felix, Walker, Allen. Three-base hits—Deberry, Moss, Butler, Herman, Critz. Stolen bases—Carey, Allen. Sacrifices—Flowers, Moss, Hargrave. Double plays—Butler to Partridge to Herman. Left on base—Brooklyn 7, Cincinnati, 7. Bases on balls—off Moss, 1; off Lucas, 2. Struck out by Moss, 1. Hits—off Moss, 11 in 8 1-3 innings; off Clark, 0 in 2-3. Winning pitcher—Moss. Umpires—Pirman, O'Day and Wilson. Time—1h. 42m.

HOBBS ADAMS'S TEAM LOSES

Huntington Park High School football team scored a 6-to-0 win over Monrovia yesterday. The only score of the game was made in the last five minutes of play by Arballitee, Huntington Park quarterback. Klubnikin failed to kick goal. Line-ups:

Huntington Park (6)		Monrovia (0)
Moore	L.E.R.	Turner
Cristoff	L.T.R.	Hoge
Whalen	L.G.R.	Stevens
Gonlain	C.	Longstreth
Fisher	R.G.L.	Tripb
Crawford	R.T.L.	McPherron
Kline	R.E.L.	Clover
Arballitee	Q.	Thompson
Dunnberg	L.H.R.	Bichon
Baird	R.H.L.	Foster
Klubnikin	F.	Munn

SCORE BY QUARTERS

Huntington Park	0	0	0	6—6
Monrovia	0	0	0	0—0

Touchdown—Arballitee.

TROJANS TAKE ON OCCIDENTAL

Rival Grid Teams Hook Up at Coliseum Today

Many New Faces in Line-ups of Football Elevens

Tigers Doped to Give Foes a Real Battle

(Continued from Ninth Page)

Herd may run wild. Then, again, the Tigers may be tough enough to scare the young steers into a stampede. Whatever occurs, you ought to be there, for the opening of a football season always is an auspicious and entertaining affair.

LARGE SCORE UNLIKELY

Fans who are anticipating a large score by U.S.C. are apt to be surprised or disappointed, or both. Occidental is coached by A. A. Exendine, a man who knows his pigskins, both inside and out. He in particular has made a good showing against the Trojans. Two years ago his Washington Staters thumped U.S.C. 17 to 12. Last year his Tigers dropped a 28-to-6 encounter, making things tough for the Trojans all the way. His material this year at Oxy is probably just as good as he was accustomed to getting at Pullman, and Tiger fans have been claiming that their boys are going to the Coliseum today not with the expectation of taking a beating, but with the hope of administering one.

Jines will start the following line-up: Charley Boren and Tony Steponovitch, ends; Jess Hibbs and Al Scheving, tackles; Bert Heiser and Chick Galloway, guards; John Fox, center; Capt. Morley Drury, quarterback; Russ Saunders and Lloyd Thimas, halfbacks, and Harry Edelson, fullback.

Steponovitch, Galloway, Saunders and Edelson are all sophomores. Hibbs, Thomas, Heiser and Drury were regulars last year. Heiser has been shifted from halfback to guard; all the others but Boren played with the varsity at times last year. He was out with a bad knee cap, but was a regular halfback in 1925.

OXY ALSO INEXPERIENCED

Occidental's line-up is just as untried and inexperienced as U.S.C.'s. Exendine plans to open with Allen De Hoag and Harris Hitch, ends; Ted Ellsworth and Phil Cuthbert, tackles; Milton Nash and Ed Beebe, guards; Al Klein, center; Nate Brobst, quarterback; Ward Schweizer and Glenn Rozelle, halfbacks, and George Fusco, fullback.

De Hoag, Beebe and Rozelle are sophomores but they rate as three of the best players that ever entered the Occidental institution. They will bear close watching today as they are likely to be Oxy's outstanding stars, along with Brobst and Schweizer.

Hitch has been converted from a tackle into an end and Beebe from a tackle into a guard. Klein was formerly a backfield man.

Ellsworth, Nash, Brobst, Schweizer and Fusco were regulars last year.

Both teams are likely to break out with considerable passing today, either of the forward or backward variety. U.S.C.'s plan of attack is much more deceptive than last year when off-tackle plays by Kaer, line bucks by Laranetta and passes were the Trojans' main forte. Jones is using a backfield man in motion this season and it has been very effective in practice scrimmages.

Exendine has always done well with the aerial line of attack and will probably give U.S.C. plenty to worry about from this department, especially as the Occidental backfield appears to be pretty light for sustained ground-gaining through the beefy Trojan line.

There is a preliminary game billed for 1 o'clock, featuring Aubrey Devine's U.S.C. frosh against Pasadena J. C.

Angels' Young Ace Named to Hurl Today

Glenn Gabler, the 17-year-old hurling phenom whom George Stovall dug up for Marty Krug down in Long Beach, will be the pitcher for the Angels today, it was announced yesterday by the Seraph skipper. Gabler won his last start, a 2-to-1 duel with Clyde Barfoot in San Francisco, and Krug believes the youngster is a coming major-league sensation. Several of Gabler's Long Beach friends are coming up to Wrigley Field to root for the youngster in today's game. The Angels have won their last ten games and are out to set a league record before the season ends.

Long Beach in Tie Game With Redshirt Team

Coach

nd Cunningha

'ZA ON WAY HERE

ilweight Arrives Monday for Bout
King Tut at Olympic

ill get its first look at Stanislaus Loayza Mond
tweight, who is accredited with being the sen
eather and grit, left Chicago last night.
d to box King Tut
October 11.
Tut will not throw
than Johnny Hill,
y Kramer, Jewish
do Tuesday night.
ner should stage
al a battle as did
Joey Sangor a
the Hill-Kramer
certain to box
October 18. Joey
t for the match
of his opponent
who handles Kram-
bet his drug store
tnip Sangor if they
r days that Dan-
t forfeits from him
want to fight him
to that one that
h is all talk and
he kind happened,
ke my left hook."
whipped him be-
imed foul and I
to death any time
ly fight in this
. In a return bout
r newspaper deci-
s caliber of Hill is
he had no trouble
a while Shea held
the best Filipino
e in a gymnasium.
e, not a baby as
le Clever Sencio.
n and Gilbert At-
be the betting
g show. They are
d sluggers and it
r repetition of
e as long as it

Figures for Title Fi

CHICAGO, Sept. 21. (
statistics were completely
today but these were the
ures available on the Dem
ney show:
Number of spectators, 14
Actual paid attendance,
Total Receipts, $1,626,
Tunney's share, $900,
Dempsey's share, $450,
Federal tax, $281,
State tax, $241,
Rental of Soldier Field,
Additional expenses, $1
Rickard's profit, $531,

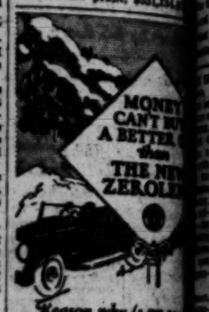

Reason why (1 Of M
CLEAN—Keeps your c
clean. No hard cra
STANDARD OIL COMPANY OF

WALLOPS
R OAKLAND
(AP)—Home runs
and John Fenton
ning with Arlett
a wild win over
After they had
showing over the
ninth, although
consistently, Nance
d ball for Seattle
won the affray it
base for Seattle,
the league leaders
five errors. Bob
be of much use
os, who hit him
he tightened up
when the tribe
times.

SEATTLE
AB R H O A
Lee,ss ... 4 0 0 1 3
Gooch,2b ... 4 0 1 1 1
Twombly,cf ... 4 0 0 1 0
Sheehan,lf ... 4 0 0 2 0
Lovell,1b ... 4 0 1 8 1
Frederick,rf ... 2 0 1 1 0
Kerr,2b ... 3 0 1 1 4
Murphy,c ... 3 0 1 4 1
Shellenback,p ... 4 1 2 1 1
Totals ... 33 1 7 20 11

Figures for Title Fi
CHICAGO, Sept. 21. (
statistics were completely
today but these were the
ures available on the Dem
ney show:
Number of spectators, 14
Actual paid attendance,
Total Receipts, $1,626,
Tunney's share, $900,
Dempsey's share, $450,
Federal tax, $281,
State tax, $241,
Rental of Soldier Field,
Additional expenses, $1
Rickard's profit, $531,

Latest and Best Hollywood's
ANTEO'S CAFE DIABLE
Saturday Balloon Nite
Peppy Entertainment
Dancing Band
NO COVER CHARGE
The Devil is Master of Ceremonies
Open Sundays

Westlake Park
BOATING • CANOEING
Luncheon Outing
10:30 A.M. to 10 P.M.

BOXING
HOLLYWOOD-LEGION STADIUM
FRIDAY NITE

DUCK CLUB
MEMBERSHIP
In the best Duck and Goose hunting grounds in California
L. A. Terms if desired. Ad
H. Box 377, Times Building

ALL. Wrigley Field TOD
41st and Avalon Blv
Daily 2:15 p.m.; Sunday, 1:

BOXING TUESDAY NITE
SEAN HOSTETTER vs. JOE DUNDEE
NO. 10 WELTER

DINE
Old Mexico in Hollywood
THIS QUAINT AND UNIQUE PLACE
RESTAURANT
GENUINE MEXICAN AND SPANISH DISHES
DELICIOUSLY PREPARED BY EXPERT NATIVE CHEFS
SERVICE A LA CARTE
Hollywood Boulevard, Hollywood, Cal.
Telephone: GRanite 4955.

CLUB CAFE AND NIGHT CL
Delicious Chicken and Steak Dinners
DANCING—NO COVER CHARGE, OPEN EVERY NIGHT
TIL 2 A.M. MANAGEMENT WARD McFADDEN.
STERN AVE. NEAR BEVERLY BLVD.

MEET YOUR FRIENDS AND FILM CELEBRITIES
AMERICA'S FINEST CAFE—KING OF CABARETS
NK SEBASTIAN'S
NEW COTTON CLUB
Culver City. Phone ENg. 6111 or Culver City
Presenting
CHARD also MILDRED WASHINGTON
performers, the greatest Creole Revue ever staged in the
VILLAGE
8th St.
Dinner and Supper a la Carte
Dinner 11:30 to 2:30 P.M.
Dinner 6:30 to 9 P.M.
Come! You'll like it
No Cover Charge at Any Time

de Pacing Southern Open Golf Event at Brentwood

67 TO TOURNEY

Clips Par With Second Place

Home With 71 of Title

and Banquet at Today

Tuesday of Ed B.
the most color-
most exact golf. The
is golf in South-
lined long enough
ion and respect of
today in the world.
ained by the South-
golf will never be
memory of "Uncle
as through the fu-
ing testimonial
golfer under who
my Southern Cali-
grows bark upon
has long since be-

REAL WIRE
Brentwood amateur
ious course record of
of the stiffest possi-

HARRY BORDE.

ing with a 69, and
Thompson, Oakmont
a 70 to land in a
for first place, and
greatly resem-
first day. Lit-
of the Los Angeles
had private pro-
first members of
hand to claim
first-quarter mark
golden medal af-

SPAULDING TOSSES BRUIN GRIDS AT SANTA BARBARA IN OPENING CLASH TODAY

BY EDWARD LAWRENCE

With annexation into the select circle of the Pacific Coast Conference facing U.C.L.A. next years, Coach William Spaulding's Bruin football team finds itself the center of more than ordinary interest as Coach Dudley De Groot's Santa Barbara State eleven invades Moore Field this afternoon for the opening game of the season.

SCRIBS BIRLENBACH

While the State game is considered more or less as a practice contest, veteran teams will face each other across the line of scrimmage. The line-ups, with one or two exceptions, will be identical with those of last year, when the Road-runners dropped a 25-to-0 game.

This year De Groot, who learned his football under "Pop" Warner, has a complete team of veterans and several ex-prep luminaries of ability. Capt. Gates Foss, a halfback capable of traveling in fast company, clipped off most of the yardage made by his team last year, and behind a superior line is likely to give the Bruins some competition. Lyman Curtis, quarter, and Bert Clemore, fullback, are both good men.

Spaulding's first-string backfield, which will probably function only a small portion of the game, is the same as that of a year ago. Capt. Scribs Birlenbach at quarter; Joe Fleming and Bert Le Bucherie at halves; and Earl Fields at full. Fields, by the way, is playing much better ball than he did last year. He started out as a tackle, was shifted to full and played that position all last season. His improvement has been slow, but steady, and at present he has succeeded in beating out some heavy competition.

Some of the boys who are likely to see action are Ed Solomon, an expert dispenser of passes, and Jerry Russum, who is understudying Birlenbach at quarter.

The Bruin line, a veteran line-up from end to end, is also slated for bench duty while the exurberent sophomore linemen show what they can do. Brown and Noble, guards; French, center, and Rasmus, end, have been attracting particular attention in practice and will be closely watched.

This is Coach Spaulding's third year as Bruin coach, and he is easing the boys into their Southern California Conference season with some thought of annexing the championship. With that view in mind, the Vermont-avenue team will play Fresno State on the home tanbark a week from today before opening its Southern Conference schedule with Whittier, October 8. The line-up:

No	U.C.L.A.		Santa Barbara.
3	Henderson	L.E.R.	T. Foss
34	Peterson	L.T.R.	Amsin
45	Singer	L.G.R.	Elmer
47	Epstein	C.	Vince
13	Davis	R.G.L.	Johnson
5	Hudson	R.T.L.	Alfred
39	Beck	R.E.L.	Martin
4	Birlenbach (C.)	Q.	Glover
14	Fleming	L.H.R.	G. Foss (C.)
7	La Bucherie	R.H.L.	Hickman
15	Fields	F.	Thurmond

SUBSTITUTES

Bruins—Wilcox, 1; Hartman, 4; Oliver, 9; Rasmus, 10; Brown, 11; Noble, 17; Barta, 18; French, 19; Lillquist, 20; Young, 21; Solomon, 22; Trabert, 23; Hibler, 24; Gibson, 31; Reeves, 33; Hughes, 35; Bliss, 36; Nelson, 37; Wasco, 40; Simpson, 41; Rasmus, 43; Tandy, 44; Gould, 46; Dalton, 47.

Santa Barbara — Deano, Goodfield, Williams, Stacey Lopez, Vanden, Gunn, McDougall, Larson, Pollard, Swanson, Ibus, Curtis, Clemore, Jacobs.

DEMPSEY BEAT HIMSELF

Poor Understanding of Illinois Boxing Rules and Rattled Referee Caused Downfall

BY JIMMY DE FOREST

Famous Conditioner of Boxers and Former Trainer of Dempsey

CHICAGO, Sept. 23.—Jack Dempsey was dished out of the world's championship in Soldier Field here last night by his own action under the rules of the Illinois Boxing Commission coupled with the fact that the referee, Dave Barry, lost his head for a moment. The rule, in effect here, which requires a boxer scoring a knockdown to retire to a neutral corner before a count will be started, should have been drilled into Dempsey's head by last night.

He knocked down Gene Tunney and then stepped back to the nearest corner, which happened to be his own. The referee, Dave Barry, did not notice this and began to count over Tunney.

The referee erred here. It was his business to see that Dempsey went to a neutral corner. After he had counted four seconds in the crowd yelled for him to chase Dempsey to a neutral corner. Barry turned and shoved Jack toward a neutral corner and then turning back to Tunney, began to count all over again. After the count of nine Tunney gets up.

I have just looked at the motion pictures of the fight. They are exceptionally good, and they show conclusively and accurately that Tunney was down for nine swings of the referee's arm and did not arise from the down position till then. He was arising from the down position on what would have been the tenth or "out" swing. I mean he starts getting up after the ninth swing and the referee quits the count and the swing.

VALUABLE TIME LOST

The rule in New York makes it the duty of the referee to send a man to a neutral corner immediately when he scores a knockdown and then take up the chanting of the count in unison with the knockdown timekeeper at whatever count it happens to be.

Thus valuable time, valuable to the man scoring the knockdown, is saved. In other words, unless they see to it that a man legally knocked down does not get more than a ten-second count.

Another thing, a man arising from a knockdown is considered down and if struck by his opponent the latter is disqualified. Therefore if a man is not up at the time the tenth swing goes down, he is legally out.

I said in my article from ringside that my stop watch showed me that Tunney was "legally down" for nearer twelve seconds than ten. By "legally," I mean that he was down that long after Dempsey started to a neutral corner.

But the time wasted by the referee by turning back and beginning all over again and the extra time allowed Tunney to rise, in my opinion, was a couple of seconds.

ILLINOIS RULE

The rule here is that the count starts all over again from the time that the boxer in the wrong corner goes to a neutral corner. The knockdown happened on the fiftieth second of the seventh round. There is no question or dispute about the fact that Tunney was down about as long as I say. The timekeeper, Paul Beeler, and the chairman of the boxing commission, John Righeimer, both admit this, but point out that it is perfectly according to the rules and that that rule was thoroughly discussed and understood by the managers of both fighters and all the officials. It just happens to be a darned bad rule in my opinion.

I must criticise the handling of Dempsey from his corner in what to me was the crisis of the fight. His second should have seen that he went to a neutral corner as soon as he dropped Tunney.

I said last night that Tunney might have been able to get up a second sooner than he did, but in that case there is a question whether he could have gotten away as well as he did after getting up. But I do say here and now that it was a physical impossibility for Gene Tunney to have gotten up off that floor last night after that knockdown within ten seconds—yes, or even within twelve seconds.

HOLLYWOOD CAPTURES 2-1 TILT FROM SEALS

SAN FRANCISCO, Sept. 23. (AP)—Frank Shellenback and Oliver Mitchell hooked up in a pitching duel today, the former coming out on top when his single in the tenth broke up a close game and gave Hollywood a 2-to-1 victory and its fourth straight win over the San Francisco Seals. The teams had battled on even terms from the third inning when each scored counters. Shellenback allowed six hits and Mitchell, nine. The score:

HOLLYWOOD	AB	R	H	O	A	SAN FRANCISCO	AB	R	H	O	A
Lee,ss	4	0	0	0	2	Johnson,rf	3	0	0	2	0
Gooch,2b	4	0	1	1	1	Demaree,2b	3	0	2	1	3
Twombly,cf	4	0	0	1	0	O'Dea,lf	4	0	1	1	1
Sheehan,lf	4	0	0	2	0	Fabr,2b	3	0	0	1	2
Lovell,1b	4	0	1	8	1	Jolley,c	3	0	0	7	0
Frederick,rf	2	0	1	1	0	Averill,cf	4	0	0	2	0
Kerr,2b	3	0	1	1	4	Hinkle,1b	4	0	0	9	0
Murphy,c	3	0	1	4	1	Baker,ss	3	1	1	2	3
Shellenb'k,p	4	1	2	1	1	Mitchell,p	3	0	1	0	2
						Bodie,x	1	0	0	0	0
Totals	32	2	7	20	10	Totals	32	1	6	26	12

x—Batted for Baker in 10th.

SCORE BY INNINGS

Hollywood	0	0	0	0	0	0	0	0	1	0	2
Base hits	1	1	2	1	0	0	1	0	2	0	8
San Francisco	0	0	1	0	0	0	0	0	0	0	1
Base hits	1	0	2	0	0	1	0	1	1	0	6

SUMMARY

Errors—Lee, Donovan. Runs responsible for—Mitchell, 2. Struck out—by Shellenback, 4; by Mitchell, 6. Bases on balls—off Shellenback, 2. Hit by pitched balls—Gooch. Stolen bases—Johnson. Sacrifice hits—Frederick, Lee, Kerr, Demaree, Fabr, Murphy. Double plays—Lee, unassisted. Passed balls—Jolley. Time—1h. 47m. Umpires—Hagerthaft and Brown.

GENE BITTER TOWARD DEMPSEY; WILL NEVER FIGHT HIM AGAIN

BY WALTER ECKERSALL

CHICAGO, Sept. 23.—"This commission will not change the decision handed down by the judges and referee of the Gene Tunney-Jack Dempsey fight on Soldier Field Thursday night."

This was the statement issued today by John Righeimer, chairman of the boxing commission, after he had heard that Leo Flynn intended to protest the decision. As soon as he learned of Dempsey's manager's intended action, Chairman Righeimer called Dave Barry, the referee, and Paul Beeler, the time-keeper, to the commission offices. After the officials had been questioned, they were complimented for their splendid work by the commission.

Jimmy Dougherty, one of the best-known referees in the country who handled the Dempsey fights with Tommy Gibbons and Billy Miske, said Barry handled the fight in an admirable manner. Jimmy said Dempsey knew the rule about going to a far corner after scoring a knockdown but tried to take advantage of the referee who was on the alert for just such a thing. Jimmy also said Dempsey has won several fights by standing over a fallen opponent to sock him the moment he arose.

Gene Tunney was about town today displaying no marks of the battle. The champion is bitter toward Dempsey and stated emphatically that he will never meet Jack in the ring again.

"Dempsey did not fight clean," Tunney said. "He used the rabbit punch in practically every round. He also landed at least a dozen low blows. He permitted oil and vaseline to be rubbed on his body and face between rounds and his seconds tried to break the gloves between rounds. Jack did not use these tactices in our first meeting a year ago. However, I do not blame Dempsey as much as I do Flynn, who I understand, was bent on winning this fight at any cost.

"In regard to the knockdown in the seventh round, I could have gotten up at the four counts had it been necessary. I listened carefully to the referee's count and made sure to get my bearings before I got to my feet. I knew Dempsey would try to end the fight as soon as I regained my feet, but I was ready for him. I stayed away from him but near the close of the round he was as bad off as I was. I won the fight by a good margin and that is what I went into the ring to accomplish."

JACK DEMPSEY AT ROPE'S END

Former Title-holder Muffed Chance for Victory

Loss of Memory Cause of ex-Champ's Defeat

"Chicago Count" to Go Down in History

(Continued from Ninth Page)

that he could have got up at the count of four, which would have been nine had Dempsey not wasted precious seconds by circling around the fallen champion.

FLYNN PROTESTS

Perhaps he could, but the extra seconds he got saved his bacon for sure. For without those extra seconds even the Dempsey of today without the vigor of youth might have smashed him into the rosin again.

As it was Tunney became the target for razzes when he ran and refused to be lured into a trap as Dempsey halted in the middle of the ring and motioned him to come on and fight.

Although Dempsey refused to protest against the decision today Leo P. Flynn did. He appeared before the members of the Illinois Boxing Commission, but the commission refused to recognize him on the grounds that Flynn is not Dempsey's manager, Dempsey being listed as his own manager in the Illinois records.

Chairman John C. Righeimer said: "If anybody squawks I want Dempsey to squawk."

Referee Dave Barry defended the rule which decided the fight and said that both men had been apprised of it and said they understood it before they started fighting.

In spite of this, however, there were plenty of beefs from the Dempsey camp.

Floyd Fitzsimmons, friend and pal of the ex-champion, minced no words when he said, "Dempsey was robbed."

Fitzsimmons said Dempsey told his handlers, Bill Duffy, Leo Flynn, Jerry the Greek and Gus Wilson at the end of the seventh round that he couldn't lick both Tunney and the referee.

Dempsey was confined to quarters at the Edgewater Beach Hotel today with his wife, Estelle Taylor Dempsey and could not be reached by newspaper men.

Although he told the writer several days ago that he would still be unconvinced of Tunney's superiority if the champion won it is unlikely that he will seek a return battle.

Dempsey has made close to $800,000 in his two fights with Sharkey and Tunney this year, which, with the $700,00 he was given for defending his title with Tunney last year, makes a grand total of $1,500,000. He is independently wealthy and there is no reason for him to fight any longer.

BREAKS AID TUNNEY

Although he did the almost unbelievable thing of outboxing Tunney in the first three rounds last night and displayed a keen eye in slipping Tunney's right-hand punches, he is not the invulnerable Dempsey of old. His body is no longer cast iron. His face is no longer leather-tough. His legs no longer have the spring of youth.

Tunney won and he is still the champion. But he had all the luck in the world.

If verification for this statement is needed, take the opinion of Charley Traung of the California Boxing Commission.

He was on Tunney but this is what he says:

"Three breaks aided Tunney in retaining his title. They were:

"1—If Tunney had been knocked into the ropes instead of alongside the strands Dempsey would have walloped him again.

"2—The fourteen count which enabled Tunney's head to clear.

"3—Poor instructions by his handlers, who sent Dempsey, in possession of a safe lead, out in the eighth to carry the fight to Tunney, when the latter should have been made to come to the challenger."

Although Barry seems to have been clearly within the spirit of the Illinois rules when he motioned Dempsey to a neutral corner in the seventh, he was not consistent in the eighth when Tunney floored Dempsey momentarily.

SINGLE CASUALTY

No sooner had Dempsey gone to the floor than Barry's arm went up to start the count without even a formality of waving Tunney anywhere.

Tunney won, but it will take a lot to convince old-timers that he belongs in the same class with former kings of the division.

Traung says Bob Fitzsimmons was the greatest of the great and that Tunney would not get to first base with him. Incidentally he says George Godfrey is the greatest heavyweight in the division today and that he would have beaten both of last night's contestants in the same ring.

A check-up shows only one casualty in the huge mob of 145,000 which saw last night's fight. A guy in a $5 seat fell out of it and broke his leg when Dempsey socked Tunney down in the seventh. Although some of the spectators were unable to get away from the stadium until midnight because of congestion the traffic was handled splendidly, as were all arrangements for the scrap.

The recapitulation shows the following staggering facts and figures about the big fight:

Number of spectators, 145,406.
Total receipts, $2,658,660.
Tunney's share, $900,900.
Dempsey's purse, $450,000.
Federal tax, $266,000.
State tax, $252,000.
Rental of stadium, $160,000.
Additional expenses, $130,000.
Rickard's profit, $576,660.

MALAYAN STOPS DAVIE ADELMAN

(Continued from Ninth Page)

up go, Jackie Carr finished strong to beat Benny Chavez. Carr had Chavez down for a one count in the second round, and finished ahead in a great sixth-round rally.

Benny Furrell proved too fast for Mateo Magdaleno in the six-round special event. Furrell opened a cut over Magdaleno's left eye in the third round. He forced the fight all the way, and had a decisive edge.

Gene Eddy had the reach on Mickey Duane, who substituted for Billy Toomey, and easily outpunched his opponent for a four-round decision. In the curtain-raiser, Dick LaPan won all the way from Aniceta Aligata.

WHITTIER READY FOR GRID TILT

Poet Squad Tackles Tars in First Game of Season on Today's Bill

WHITTIER, Sept. 23.—Enthusiasm ran high this morning at Whittier College when the regular assembly hour was given over to a mammoth rally for the Poet football team which is to meet the fast and heavy eleven from the U.S.S. Pennsylvania tomorrow afternoon, as an opener for the football season, a preconference practice game.

This will be the first time that the general public has been permitted a peek at Philbrook's charges, he having the big boys practice behind locked gates, so speculation is based on what is known of each of the players' ability, as well as the fine reputation brought to the Coast by the new Poet mentor.

Owing to Kimmell's speed and accuracy in snagging passes, Philbrook shifted him from tackle, where he played last season, to end, playing Stewart at tackle, in practice.

In the game with the visitors Saturday, Phillbrook wil probably use Weaver and Hunnicutt at ends; Kimmell and Gilbert, tackles; Sheldon and Clevenger at guards, and Ashton at center. For the backfield, Pendleton will play quarter; Rasmussen and Haskell, halfbacks, and Payne, fullback.

Whittier's first conference conflict will be Saturday, October 1, with La Verne at Whittier. The Poets will have but two other home games with conference rivals. November 5, San Diego plays at Whittier, and November 11, Occidental pays the Poets a visit.

BASEBALL STANDINGS and RESULTS

PACIFIC COAST LEAGUE

	W.	L.	Pc.
Oakland	114	72	.613
San Francisco	101	85	.543
Seattle	96	85	.530
Sacramento	92	93	.497
Portland	89	91	.494
HOLLYWOOD	86	100	.462
Missions	82	104	.441
LOS ANGELES	78	108	.419

Yesterday's Results

LOS ANGELES, 4-3; Portland, 3-2.
HOLLYWOOD, 2; San Francisco, 1. (10 innings.)
Missions, 6; Sacramento, 5.
Oakland, 11; Seattle, 8.

How the Series Stand

LOS ANGELES, 4; Portland, 0.
HOLLYWOOD, 4; San Francisco, 0.
Sacramento, 2; Missions, 2.
Seattle, 2; Oakland, 2.

NATIONAL LEAGUE

	W.	L.	Pc.
Pittsburgh	89	57	.610
New York	87	60	.592
St. Louis	86	60	.589
Chicago	84	63	.571
Cincinnati	71	73	.493
Brooklyn	62	85	.418
Boston	56	89	.386
Philadelphia	49	96	.338

Yesterday's Results

New York, 6; Pittsburgh, 5.
Boston, 3; St. Louis, 2.
Cincinnati, 6-3; Brooklyn, 3-4.
Chicago, 10; Philadelphia, 0.

Games Today

New York at Pittsburgh.
Brooklyn at Cincinnati.
Philadelphia at Chicago.
Boston at St. Louis.

AMERICAN LEAGUE

	W.	L.	Pc.		W.	L.	Pc.
New York	109	44	.760	Chicago	66	86	.434
Philadelphia	89	59	.599	Cleveland	62	82	.424
Washington	78	66	.542	St. Louis	57	89	.390
Detroit	76	68	.528	Boston	49	97	.336

Yesterday's Results

Chicago, 2; Boston, 1 (11 innings.)
Only game played.

Games Today

Chicago at Boston.
St. Louis at Washington.
Detroit at New York.
Cleveland at Philadelphia.

MISSIONS RALLY TO COP FROM SENATORS

SACRAMENTO, Sept. 23. (AP)—Finally getting to Charlie Eckert in the last half of the ninth, Sacramento drove him from the mound but the three-run rally was short and the Missions evened up the series by winning 6 to 5. Rachac was hit freely and the Bells piled a big lead on him.

MISSIONS	AB	R	H	O	A	SACRAMENTO	AB	R	H	O	A
Pearson,cf	5	2	2	1	0	Kopp,lf	4	0	1	2	0
Hooper,lf	3	1	2	4	0	Monroe,2b	4	0	2	5	4
Finn,2b	4	1	2	2	1	Hoffman,cf	4	0	1	2	0
Rose,lf	3	0	1	2	0	Reiner,rf	4	0	1	1	0
McDan'l,1b	3	1	1	8	0	Koehler,c	2	0	0	3	1
Rodda,3b	4	1	1	2	2	McLar'n,3b	3	2	0	3	1
Wade,ss	4	0	1	2	3	Gruner,1b	3	0	1	8	0
Laidlaw,c	4	0	1	5	0	French,ss	4	1	1	2	5
Eckert,p	3	0	0	0	2	Rachac,p	3	0	0	0	2
Loudell,p	0	0	0	0	0	Kallio,p	0	0	0	0	0
						Vinci,p	0	0	0	0	1
						Decker,x	1	0	0	0	0
						Osborn,xx	0	0	0	0	0
						Setterdal,xx	1	0	0	0	0
						Down,4x	1	0	0	0	0
Totals	35	6	13	27	8	Totals	32	5	6	27	12

x—Batted for Kallio in 7th.
xx—Batted for Gardner in 9th.
3x—Batted for Vinci in 8th.
4x—Ran for Setterdal in 9th.

SCORE BY INNINGS

Missions	0	0	1	1	2	2	0	0	0	6
Base hits	0	2	1	2	2	2	1	1	0	13
Sacramento	1	1	0	0	0	0	0	3	0	5
Base hits	2	1	0	0	0	0	0	3	0	6

SUMMARY

Errors—Rodda, Rachac. Innings pitched—by Eckert, 8 2-3; by Rachac, 6 1-3; by Kallio, 2-3; by Vinci, 1. Credit victory to Eckert. Charge defeat to Rachac. Runs responsible for—Eckert, 5; Rachac, 6. Struck out—by Eckert, 5; by Rachac, 1. Bases on balls off Eckert, 5; off Rachac, 2; off Kallio, 1. Hit by pitched ball by Eckert, Kopp. Stolen bases—Swanson, 2. Home runs—Rodda. Two-base hits—Rachelle, Rose, Eckert. Sacrifice hits—Rohwer, French, Eckert, 2; Koehler. Runs batted in—Rohwer, McDaniel, Hoover, Rodda, 2; Rose, 2; French, Monroe. Double plays—French to Gardner; Monroe to Gardner; Vinci to French to Gardner. Time—1h. 48m. Umpires—Casey and Geraldes.

BATTLING SIKI AND SPENCER TO CLASH

Jack Spencer, featherweight champion of Nevada, is being picked to beat Battling Siki of Arizona in the main event of Carlo Curtis's boxing show at the Main-street Athletic Club tonight.

The semi-wind-up, which brings Manuel Frayo and Billy Manweller together in a six-round go, will be a real slug fest. Frayo and Manweller each weigh about 138 pounds and both are sluggers. One of them is more than likely to drop before the sixth canto.

Art Molina and Freddy Albin, 121-pounders, will clash in the six-round special, while Ritterhouse and Bobby Pierce, lightweights, will step four rounds or less as will Al Hamilton and Joe Porras, also lightweights.

"Times" Daily Short Story

The Quest of the V.C. -

By A. BYERS FLETCHER

THERE was tumultuous cheering in the ranks of the Irish Guards somewhere in France. Sergt. O'Reilly, V. C., had returned to the trenches. Two months before, Private O'Reilly had with a scorching-hot machine-gun, held, single-handed, an important trench after all his comrades had fallen. Incidentally, he had also saved the life of an officer, who lay wounded and exposed on the parapet of the trench. His was but one of many such brave deeds which occurred almost daily along that terrible front, but O'Reilly's deed had the advantage of being conspicuous. Hence his two months' leave, his journey to London, and his reception at Buckingham Palace, where the King himself pinned the little bronze cross to his khaki jacket. Hence, his public reception in his native village of Tullameelan, where they hung garlands of flowers about his neck, and his old mother wept tears of joyful pride. Hence, too, his return with the sergeant's stripes. The story of the honors heaped upon him had been duly chronicled and illustrated in the press, and had preceded his return to the trenches. Hence, his joyful reception by the regiment.

Private Finnessy and Private Moloney had been among the first to clasp hero's hand, and had joined heartily in the vociferous cheering, but now that affairs had again resumed their normal round, these two companions sat at the bottom of the trench, smoking thoughtfully.

"O'Reilly's a brave man," said Finnessy, then added, after a pause, "the lucky devil!"

"I believe ye," replied Moloney.

"And he only five feet sivin," continued Finnessy.

"With one punch," said Moloney, contemplating his hairy fist, "I could lift him into the enemy's trenches!"

"Do ye mind how all the girls in Tullameelan kissed him?" said Finnessy.

"I know one girl there that didn't!" said Moloney hotly.

"And I know another!" as hotly replied Finnessy.

"The papers are nothin' but lyin' rags," said Moloney.

"I believe ye," said Finnessy.

Viciously whistled the bullets across the top of the trench, and a shell or two whined overhead, unheeded by the comrades, long accustomed to the sound.

"But I'm not denyin'," said Finnessy, after a pause, "that the little brown cross is a great temptation to anny girl."

"It is that!" agreed Moloney.

"At five o'clock!" the whisper ran along the trench. Since three o'clock the guns massed on the hills behind them had been sending a shrieking death-storm into the enemy's trenches in front of the Irish Guards. At five promptly, the storm of shells would cease. At a given signal the men would clamber out over the parapet, make their way through the openings in the wire entanglements, and rush the trenches before them. There was no outward excitement. The aspect of the men remained unchanged, but one could feel the nervous tension. A young subaltern, near Finnessy and Moloney, glanced occasionally at his wrist watch and smoked his cigarette more rapidly than usual.

"If he falls," whispered Finnessy to Moloney, "'tis meself that will bring him in."

"You will not," said Moloney. "I've had me eye on him fr wakes!"

"Ye can have the major," said Finnessy.

"I'll not!" said Moloney, "'twud take a horse to carry him in!"

The batteries ceased firing. A low whistle sounded. The men grasped their rifles with bayonets fixed. Cold steel alone must do the work now.

Another whistle. With a hoarse cheer the men climbed out over the front of the trench and the charge was on.

Side by side raced Finnessy and Moloney, with eyes fixed on the young subaltern, who, carrying a rifle, was sprinting on before them. For a few moments it seemed that the batteries had effectually silenced the trenches of the enemy immediately in front. A hundred yards farther and they would be reached. Now, however, from that line of piled earth and barbed wire came the crackling roar of machine-guns. For a moment the men wavered and many fell, but, with a growl, the others rushed on. Fifty yards farther, and then the ground seemed to heave up and hit Finnessy and Moloney. Side by side they lay, with their faces partly rooted in the trampled ground. To their ears came dully the sound of the fierce hand-to-hand fighting beyond them. Slowly they scraped the dirt from their faces and looked at each other.

"Where did they get ye, Finnessy?" asked Moloney.

"In the leg," groaned Finnessy.

"The same fr me," moaned Moloney.

The bullets of the machine-guns still sang over them, and both men began to dig into the soft earth and pile it into a mound in front of their heads.

Now back across the torn ground came the remnant of the charge, for the trenches had not been taken. Some had, others walked or crawled or were carried, but always over them and among them whirled the leaden death. Soon Moloney and Finnessy were left alone in their little self-made trenches, for none of their retreating comrades had noticed them.

Twilight was fading, when a brilliant light flashed across the mind of Finnessy. The intensity of the illumination almost dazed him for a moment.

"Moloney," said Finnessy, "'tis not very sthrong ye're feelin', I'm thinkin'."

"Ye're think-thank is overflowin', shut it off!" growled Moloney.

"Sure, Moloney, ye'er voice is very wake! Ye'll be faintin' in a minute!" said Finnessy soothingly.

"I'll not!" cried Moloney. "What's eatin' ye?"

"Poor old boy!" purred Finnessy, "ye're in a dispersite state. Ye must be rescued. I'm goin' to take ye in!"

"How?" asked Moloney.

"I'm goin' to take ye on me back and crawl in with ye. It's me duty to do it, and England expicts every Irishman to do his duty! Me only reward will be ye'er gratitood!" said Finnessy.

Slowly the brilliant idea spread to the mind of Moloney.

"Sure, Finnessy," said Moloney, "'tis brave and kind of ye, but I can't accipt ye'er sacrifice. 'Tis ye'erself that must be saved. I can hear the trimble in ye'er speech. No one can say that o Moloney iver diserted a friend! I'll take ye in if I die f'r it!"

"Don't be a fool, Moloney, ye know ye're waker than I am!"

"I'm not!" cried Moloney. "I'm as sthrong as a horse, and I am goin' to save ye or perish in the attempt!"

"Ye silfish baste!" howled Finnessy. "Ye'd spoil me chance for the V. C., would ye!"

"Silfish baste ye'ersilf!" roared Moloney. "'Tis me own chance! And in ye'll go on me back, dead or alive!"

Moloney and Finnessy reached for each other.

Back in the trenches of the Irish Guards the young subaltern, peering through a loop-hole, saw dimly through the growing dusk the struggles of Moloney and Finnessy.

"Poor devils," he muttered, "must be in agony. Didn't know any were left alive out there."

Even as he spoke a wiry figure beside him sprung to the top of the parapet and started toward the struggling men.

Now the enemy's trench awoke again, but presently, through the zone of death, the subaltern and all who could secure loop-holes saw that back toward their trench, crawling back toward their trench, dragging behind him two reluctant but exhausted men.

As the limp bodies of Finnessy and Moloney slid down into the trench a cheer broke forth from the men which drowned the noise of the firing.

Slowly Finnessy and Moloney opened their eyes. The subaltern was speaking.

"Sergt. O'Reilly," he said, "if such a thing were possible, you deserve and should have another Victoria Cross!"

Again the cheers broke forth.

Finnessy looked at Moloney.

"For the love of Mike!" said Finnessy.

"I believe ye," said Moloney.

"Moloney,' said Finnessy, "'tis not very sthrong ye're feelin', I'm thinkin'."

NOTICIAS MUNDIALES

SHIPPING and Los Angeles Harbor NEWS

CARGO CARRIER STILL AGROUND

Salvagers Hopeful of Saving Steamer Circinus

Work of Rescue from Mishap Wednesday Begun

Report Vessel Breaking Up Discounted Here

High hopes of saving the big Planet freight steamer Circinus, hard ashore twenty-five miles south of San Diego, were expressed by salvagers of Merritt, Chapman & Scott on the scene last night, although the job is registered as one of the most difficult of the major feats encountered by the salvage firm in years. The vessel has a replacement value of $800,000 and 8500 tons of steel and general cargo running into many hundreds of thousands of dollars.

The craft, a 410-foot steamer, went ashore in a fog Wednesday morning, bound for San Diego from New York. Her bow is high on the sands and she is reported resting on a rocky pinnacle amidships, which has flooded hold Number 4 and her engines are down. Added to the difficulty is the fact that she grounded at high tide.

DISCREDIT REPORT

Reports that she was breaking up yesterday were discounted last night. The salvagers had removed much freight forward to lift up her nose, and were to make their first effort to float her at high tide last night. The steamer Santa Veronica, one of the first vessels to the scene, pushed on her stern seeking to dislodge her without effect.

The salvaging operations are in charge of Capt. E. W. Samuelson, wreckmaster of Merritt, Chapman & Scott, who has the wrecking tug Peacock and derrick barge Sampson on the scene. Also there are the Wrigley tug Louis Black, and the Hayerside Company of San Francisco has started a big craft to aid. Two naval barges also are assisting in lightering the cargo.

A wealth of salvaging talent arrived there yesterday, including Capt. Leb Curtis of San Francisco, C. L. Skolfield, president, and O. A. Beckley, secretary and treasurer of the Merritt, Chapman and Scott Corporation of California.

BLAME PLACED

Faulty naval radio bearings are declared to be Capt. Christensen's explanation for striking at the point, which projects almost to the steamship lane for vessels putting into San Diego. Capt. Christensen is a seasoned navigator long familiar with the course and a devoted user of lead lines in checking his depth and his assertion is expected to bring about an investigation when government steamboat inspectors examine the case.

The Circinus's case also has brought the Coast Guard into a controversy, due to activity of two cutters in lending aid. The cutters first raced to the assistance of the Grace Dollar, disabled 600 miles south. The latter was turned over to the private tug Peacock, when the Circinus got in trouble, but the cutter Tamaroa later took over the Grace Dollar to release the powerful Peacock to go to the Circinus. The result was the Peacock's firm got both jobs and a private company, ordered to send relief, lost out. Coast Guard officials assert they would do it all over again in the belief they were lending aid where it was most urgent.

ADMIRAL GREYHOUND NEAR END OF SEASON

The Admiral line's Greyhound H. F. Alexander, in port yesterday will make only two more trips into Los Angeles Harbor this season, according to H. F. Alexander, president of the line, who returned north on the ship last night after a few days in Southern California. Her last trip out of here will be October 7, whence she will proceed to San Francisco and Seattle and return to San Francisco and tie up until next May. There is a possibility she may be chartered for a certain special cruise to the Atlantic later this year, but nothing definite has been determined, according to R. B. Shutten, Southern California manager.

Inbound yesterday morning the vessel disembarked 250 passengers and got away last night with as many more for the north. She also arrived charged 951 tons, including 110 of pulp for a paraffine plant, and took out 550 tons, including eleven cars of oranges for Seattle.

Disembarking were Mr. and Mrs. W. Chick, bridal couple of San Francisco; Mrs. David Rogers, wife of a wartime shipbuilder of Seattle; W. S. Dulmage of Sunset Motors of Seattle, and Frank Gore, petroleum engineer of San Francisco. William A. Nourse of the line's freight department at Los Angeles also returned from a vacation to Seattle.

Dollar Steamship Company has revised its schedules on its round-the-world ships to put them in Los Angeles every other Sunday at 6 p.m., instead of Mondays, and they will sail from here Mondays at 6 p.m. instead of Tuesday noons. This also permits them to sail west from San Francisco on alternate Friday noons instead of Saturdays. The change of schedule is occasioned by a change of itinerary, whereby the liners go direct to New York from the Mediterranean, instead of proceeding first to Boston. Boston, however, will be visited during the nine-day layover allotted to New York.

Incidentally the Dollar's trans-Pacific liner President McKinley, due here tomorrow, from the Orient, has canceled this trip to Los Angeles and her passengers for here will be sent down from San Francisco by rail or other steamer. The vessel developed propeller trouble while nearing San Francisco and will go on dry dock at that point for repairs, according to George Neil, Southern California passenger manager.

The State's fish laboratories at Terminal Island will be the rendezvous this week-end for several of the leading piscatorial experts on the Coast, attracted up various missions. Dr. Karl Myers, of Hooper's Foundation at the University of California, is to meet local fish packers Monday to discuss improved canning methods, on which the doctor is regarded as America's peer. W. F. Thompson, chief investigator of the Canadian-American Halibut Commission and two aides are down from Seattle to confer with local laboratory investigators and to use the latter's fish library. Here also are N. B. Schofield, head of commercial fisheries at Sacramento for the California Fish and Game Commission, and Capt. H. B. Nidever, new head of the commission's law-enforcement division south of Monterey. They will confer with Thompson, who still is theoretically in charge of local laboratories, although lent to the international commission two years ago.

The Admiral liner Emma Alexander has been scheduled for another trip to Ensenada, Lower California, next month to carry 360 members of the Los Angeles Optimists' and Uplifters' clubs, according to R. B. Schutten, Southern California manager. The liner will leave the Wilmington dock at 11 p.m. October 6 and return at 8 a.m. October 9.

The Lake Miraflores and the Peralta, whose experiments as floating reduction ships in Southern California sardine waters were fruitless last winter, are reported encountering equally unsuccessful ventures in reducing herring off Alaska. The Lake Miraflores is tied up at Oakland; the Peralta is left at Icy Straits, Alaska.

SHIPPING

PASSENGER SCHEDULE

VESSELS ARRIVING

(Hour given below is docking time)

	Berth No.
September 24—	
Admiral Schley, San Diego, 6 a.m.	154
Harvard, San Francisco, 10 a.m.	155
Catarretta, Portland via S. F., 8 a.m.	150
Calawali, Honolulu-Hilo, 10 a.m.	156
Feltre, Tituta and way ports, 6 a.m.	158
Avalon, Avalon, 10 a.m.	183
Catalina, Avalon, 6 p.m.	185
September 25—	
Emma Alexander, San Diego, 6 a.m.	153
Admiral Benson, Portland via S. F., 11 a.m.	154
York, San Francisco, 10 a.m.	155
Harvard, San Diego, 3 p.m.	155
Cuzco, San Francisco, 4 p.m.	156
Avalon, Avalon, 10 a.m.	183
Catalina, Avalon, 6 p.m.	185
September 26—	
Humboldt, S. F., via Santa Barbara, 6 a.m.	73
Ingleside, Seattle via S. F., 5 a.m.	90
Washington, San Francisco, 8 a.m.	90
Catarretta, Portland via S. F., 8 a.m.	150
Flow City, Seattle via S. F., 8 a.m.	159
Avalon, Avalon, 10 a.m.	183
Catalina, Avalon, 6 p.m.	185
VESSELS SAILING	
September 24—	
City of Honolulu, Honolulu-Hilo, noon	154
Admiral Benson, Portland via S. F., 2 p.m.	154
Harvard, San Diego, 3 p.m.	155
Feltre, San Francisco, 5 p.m.	2166
Catarretta, San Diego, 5 p.m.	150
Avalon, Avalon, 2:45 p.m.	183
Catalina, Avalon, 10 a.m.	185
Nome City, San Francisco, 5 p.m.	160
September 25—	
Cuzco, Valparaiso and way ports, 5 p.m.	82
Emma Alexander, Seattle via S. F., 11 a.m.	153
York, San Francisco, 4 p.m.	155
Harvard, San Francisco, 4 p.m.	155
Avalon, Avalon, 2:45 p.m.	183
Catalina, Avalon, 10 a.m.	185
Nome City, San Francisco, 5 p.m.	160
September 26—	
Washington, Sailing Cruz and way, 5 p.m.	90
Catarretta, San Diego, 1 p.m.	150
Admiral Benson, San Diego, 5 p.m.	154
Flow City, Norfolk, 5 p.m.	159
Avalon, Avalon, 2:45 p.m.	183
Catalina, Avalon, 10 a.m.	185

VESSELS IN PORT

Midnight, Friday, September 23

PASSENGER VESSELS

Catalina, steamer 185
Nome City, steamer 160
City of Honolulu, steamer 154
Tashmoo, steamer 159

CARGO VESSELS

Erviken, steamer (Norwegian) ..... Anc.
Lionel, motorship (Norwegian) 123
Natessa, steamer 82
Feltre, steamer 2166
Virginia, steamer 176
Orleans, steamer 239
Dorothy Luckenbach, steamer 232
Andrea F. Luckenbach, steamer 232
Grace Dollar, steamer 232
Jadden, steamer 232

OIL CARRIERS

Montebello, tanker 119
Kekoskee, tanker 119
K. R. Kingsbury, tanker 97
District of Columbia, tanker 96
Frances E. Powell, tanker 159
Graniund, tanker (Norwegian) 161
Frank H. Buck, tanker 119
Kewanee, tanker 119
Richfield, tanker ..... L.B.
Talichee, tanker (British) 381

LUMBER CARRIERS

H. W. Baxter, steamer ..... L.B.
Whitney Olson, steamer 195

LOCATION OF BERTHS

Outer Harbor, 50 to 73.
San Pedro, 74 to 99.
West Basin, 101 to 148.
Wilmington, 150 to 196.
East Basin, 191 to 206.
Terminal Island, 207 to 241.
Long Beach, not numbered.

COAST AND GEODETIC SURVEY

TIDES, SEPTEMBER, 1927

Los Angeles Harbor

HIGH WATER

Day	Time	Height Ft.	Time	Height Ft.
24	0:45 a.m.	5.1	1:24 p.m.	5.7
25	0:08 a.m.	5.3	0:07 p.m.	5.5
26	0:29 a.m.	5.3	0:37 p.m.	5.2
27	0:50 a.m.	5.4	10:16 p.m.	4.9
28	10:11 a.m.	5.4	10:43 p.m.	4.4
29	10:31 a.m.	5.3	11:21 p.m.	3.9
30	10:56 a.m.	5.2	.....	.....

LOW WATER

Day	Time	Height Ft.	Time	Height Ft.
24	3:40 a.m.	0.9	3:40 p.m.	1.9
25	3:55 a.m.	0.7	4:08 p.m.	1.6
26	4:25 a.m.	0.7	4:39 p.m.	1.6
27	5:44 a.m.	1.1	4:09 p.m.	0.9
28	4:07 a.m.	1.4	5:41 p.m.	0.3
29	4:19 a.m.	1.8	6:17 p.m.	1.0
30	4:35 a.m.	2.2	6:57 p.m.	1.2

SUN AND MOON

Day	Sunrise	Sunset	Moonrise	Moonset
24	5:48 a.m.	5:48 p.m.	4:27 a.m.	5:39 p.m.
25	5:43 a.m.	5:46 p.m.	5:23 a.m.	6:07 p.m.
26	5:44 a.m.	5:47 p.m.	6:24 a.m.	6:34 p.m.
27	5:44 a.m.	5:45 p.m.	7:13 a.m.	7:00 p.m.
28	5:45 a.m.	5:42 p.m.	8:07 a.m.	7:28 p.m.
29	5:46 a.m.	5:41 p.m.	9:01 a.m.	7:59 p.m.
30	5:47 a.m.	5:39 p.m.	10:00 a.m.	8:32 p.m.

RADIO REPORT

[BY RADIO CORPORATION OF AMERICA]

The Radio Corporation of America, in co-operation with the United States Health Service and the Mercen's Institute, will receive requests through the KSS station at Los Angeles Harbor for medical and surgical services for ships at sea.

WILMINGTON STATION

Noon, September 23

HULANIERCO, Los Angeles for Balboa, 2600 miles south of Balboa.
SAN FABIAN, Los Angeles for Montevideo, 970 miles south of Los Angeles.
WILLEKENO, Los Angeles for Balboa, 162 miles south of Los Angeles.
DEAN EMERY, Los Angeles for Balboa, 491 miles south of Los Angeles.
ALGONQUIN, Los Angeles for Balboa, 410 miles south of Los Angeles.
BRODAX ARROW, Balboa for Los Angeles, 675 miles south of Los Angeles.
ATLANTIC, Balboa for San Francisco, 655 miles south of San Francisco.
PACIFIC, Balboa for Los Angeles, 288 miles south of Los Angeles.
BOMMULLEN, San Francisco for Balboa, 431 miles south of San Francisco.
FELTRE, Balboa for Los Angeles, 137 miles south of Los Angeles.
DOROTHY LUCKENBACH, San Francisco for Los Angeles, 106 miles north of Los Angeles.
SUGILLENCO, Balboa for Los Angeles, 450 miles south of Los Angeles.
SAN GASPAR, Los Angeles for Montevideo, 178 miles south of Los Angeles.
FARNWORTH, Balboa for Portland, 95 miles west of Los Angeles.

8 p.m., September 23

METON, Los Angeles for Balboa, 911 miles south of Los Angeles.
F. H. HILLMAN, San Francisco for Balboa, 293 miles south of San Francisco.

SAN FRANCISCO STATION

8 p.m., September 23

PRESIDENT JEFFERSON, Yokohama for Seattle, 971 miles west of Seattle.
DODD, Seattle for Richmond, 950 miles west of Richmond.
VOLUNTEER, Honolulu for Balboa, 1611 miles east of Honolulu.
W. S. RHEEM, Los Angeles for Point Wells, 97 miles from Point Wells.
Motorship ESTRELLA, Gray's Harbor for Sydney, 557 miles from Gray's Harbor.
CHARLIE WATSON Astwia for Richmond, 547 miles from Richmond.
MELVILLE DOLLAR, Seattle for San Francisco, 593 miles from Cape Flattery.
COVENA, Los Angeles for Tacoma, 491 miles south of Tacoma.
WILHELMINA, San Francisco for Honolulu, 785 miles west of San Francisco.
ALASKA STANDARD, Point Wells for Richmond, 70 miles from Richmond.
WEST IVAN, Los Angeles for Vancouver, 780 miles from Vancouver.
BURICO, San Francisco for Seattle, 949 miles from San Francisco.
F. A. WARNER, Coos Bay for Los Angeles, 303 miles from Los Angeles.
F. A. WARNER, Coos Bay for Los Angeles, 303 miles from Los Angeles.
SAN PEDRO, Los Angeles for Gray's Harbor, 543 miles from Gray's Harbor.
DERBLAY, Portland for San Francisco, 120 miles from San Francisco.
MAKENA, Port Angeles for Kamalapau, 125 miles from Port Angeles.
ROBIN GRAY, San Francisco for Seattle, 175 miles from San Francisco.
COTA, Tacoma for Los Angeles, 431 miles from Los Angeles.
DEROCHIE, Ventura for Martinez, 82 miles from Martinez.
ELALETO, Balboa for Los Angeles, 950 miles from Los Angeles.

[BY FEDERAL TELEGRAPH COMPANY]

The Federal Telegraph Company, in co-operation with the Los Angeles Receiving Hospital staff, will receive requests for medical and surgical services from ship's crews from vessels at sea through KOK station at Los Angeles, without charge.

LOS ANGELES STATION

8 p.m., September 23

CALAWALI, Honolulu for Los Angeles, 220 miles west of Los Angeles.
GEISHA, San Francisco for Manta, 490 miles south of San Francisco.
J. C. FITZSIMMONS, Los Angeles for Richmond, 340 miles south of Richmond.
TEJON, Balboa for Los Angeles, 821 miles south of Los Angeles.
H. F. ALEXANDER, Los Angeles for San Francisco, 80 miles north of Los Angeles.
TISNAREN, Los Angeles for Sydney, 45 miles southwest of Los Angeles.
SANTA INES, Gaviotas for San Francisco, 700 miles south of San Francisco.

SAN FRANCISCO STATION

8 p.m., September 23

TALIAMENTO, Balboa for Portland, 90 miles from San Francisco.
PETERSTON, Algiers for Portland, 140 miles from San Francisco.
WEST CAPE, Los Angeles for San Francisco, 181 miles from San Francisco.
WEST PROSPECT, San Francisco for Shanghai, 1272 miles from San Francisco.
SILVERLEM, Coos Bay for San Francisco, 800 miles from San Francisco.
LA PURISIMA, Los Angeles for Kaanapali, 1833 miles from Kaanapali.
SOLANA, Balboa for San Francisco, 800 miles from San Francisco.
DILWORTH, Los Angeles for Norfolk, 461 miles from Los Angeles.
H. F. ALEXANDER, Los Angeles for San Francisco, 80 miles from San Francisco.
LEBEC, Seattle for Aberdeen, 109 miles from Seattle.
WARWICK, Vancouver for Los Angeles, 916 miles from Los Angeles.
PRESIDENT JEFFERSON, Yokohama for Seattle, 971 miles from Seattle.
LOS ALAMOS, Aberdeen for Los Angeles, 663 miles from Los Angeles.
NOYO, San Francisco for Fort Bragg, 15 miles from San Francisco.
MORE CITY, Los Angeles for San Francisco, 26 miles from San Francisco.
PLOW CITY, Port Angeles for San Francisco, 296 miles from San Francisco.
CADARETTA, San Francisco for Los Angeles, 104 miles from Los Angeles.
JOHN C. KIRKPATRICK, towing Hiawatha No. 4, returning to San Francisco, 60 miles from San Francisco.
RUMBOLDT, Los Angeles for San Francisco, 118 miles from San Francisco.
SISKITOU, Los Angeles for Columbia River, 279 miles from Columbia River.
HORACE X. BAXTER, Vancouver for San Francisco, 245 miles from San Francisco.
ADMIRAL PEOPLES, San Francisco for Portland, 256 miles from Astoria.
BETTERTON, Linnton for San Francisco, 269 miles from San Francisco.
WAHKEENA, Seattle for Los Angeles, 611 miles from Los Angeles.
WEST CACTUS, Eureka for San Francisco, 137 miles from San Francisco.

AIR MAIL SCHEDULE

Now in effect: Universal postage rate of 10 cents per half ounce anywhere in the United States or Canada applies on all matters sent via Air Mail.

Transcontinental air mail service to and from Southern California is operated by both directions daily, bearing Air Mail Airport (Los Angeles) at 7.35 a.m. Pacific Time and arriving at Hadley Field (New Brunswick, N. J.) at 5 p.m. Eastern Standard Time the second day. Arrival at the New York City postoffice is one hour later.

Westbound departure from Hadley Field is at 12.15 p.m. Eastern Standard Time, with arrival at Los Angeles at 3.25 p.m. Pacific Time, the second day.

The Los Angeles daily closing for air mail is 6.30 a.m. at Arcade Station and at 8.45 a.m. or a little later at the air mail letter boxes planted at various localities, and located in various parts of the city.

Items for the Air Mail are restricted to not more than fifty (50) pounds in weight and to not more than eighty-four (84) inches in length and girth combined.

PACIFIC COAST ROUTE

Collections are made at all air mail boxes not later than 9 p.m. and at the Arcade Station postoffice not later than 10.55 p.m.

The route will be operated on the following schedule: Northbound, leave Los Angeles, 12:01 a.m.; arrive at Bakersfield 1:45 a.m.; Fresno, 3:30 a.m.; San Francisco, 5:30 a.m.; Seattle, 2 p.m. Southbound, leave Seattle, 11 a.m.; Portland, 7 a.m.; San Francisco, 1:15 p.m.; Fresno, 3:15 p.m.; Bakersfield, 4:45 p.m. Arrive Los Angeles, 6.15 p.m.

TRANS-PACIFIC MAIL

Following schedule of sailing is provided by the Los Angeles postoffice:

September 26, from Los Angeles. Mail for Samoa, Amoy, Chouteau, Nagasaka and Tsgurizaki.

September 26, from San Francisco. Mail for Japan, Korea, Siberia and Hawaii.

September 28, from Los Angeles. Mail for Panama by Canal Zone.

For connection at Seattle, mail must leave Los Angeles the third day prior to date of sailing, not later than 5:30 p.m.

To connect at San Pedro for the Hawaiian Islands every other Saturday, mail leaves Los Angeles at 1:30 a.m. on Saturday.

Note—To connect at San Francisco mail must leave Los Angeles on dispatch made not later than 5:30 p.m. the day prior to date of sailing.

LOS ANGELES ARRIVALS AND DEPARTURES

ARRIVED, FRIDAY, SEPTEMBER 23

Ship—	Time	From	Cargo	Captain	Operator
PRENTISS, steamer	1:00 a.m.	Albion	Lumber	Roach	Andrew F. Mahoney
WHITNEY OLSON, steamer	2:00 a.m.	San Diego	Lumber	Hatton	Oliver J. Olson
PORT ANGELES, steamer	5:30 a.m.	Eureka	Lumber	Mainstrum	Nelson S.S. Co.
CAPE OF GOOD HOPE, steamer (British)	6:05 a.m.	Quebec	General	Lamont	Lyle Shipping Co.
GRANLUND, tanker (Norwegian)	6:45 a.m.	San Francisco	Ballast	Christensen	Anglo-Saxon Pet. Corp.
J. C. FITZSIMMONS, tanker	7:30 a.m.	Richmond	Ballast	Daniel	Standard Oil Co. of Cal.
VIRGINIAN, steamer	8:30 a.m.	New York	General	Greene	American-Hawaiian S.S. Co.
JADDEN, steamer	9:35 a.m.	New Orleans	General	Burkhard	Amer. Pioneer Lines
H. F. ALEXANDER, steamer	9:40 a.m.	Seattle	Passengers	Halvorsen	Pacific S.S. Co.
AVALON, steamer	9:40 a.m.	Avalon	Passengers	Muesetter	Wilmington Trans. Co.
KEWANEE, tanker	10:00 a.m.	Avon	Oil	Kelly	Associated Oil Co.
LIONEL, motorship (Norwegian)	11:40 a.m.	Rotterdam	General	Tetlahl	Columbia Pacific Shipping Co.
H. W. BAXTER, steamer	12:25 p.m.	Seattle	Lumber	Astlin	J. H. Baxter & Co.
TASHMOO, steamer	1:05 p.m.	Seattle	Passengers	Hansen	Nelson S.S. Co.
YALE, steamer	1:40 p.m.	San Diego	Passengers	Johnson	Los Angeles S.S. Co.
ERVIKEN, steamer (Norwegian)	2:35 p.m.	Bremen	General	Jentoft	Wallem & Co.
FRANK H. BUCK, tanker	2:40 p.m.	Honolulu	Ballast	Hawkins	Associated Oil Co.
KEKOSKEE, tanker	3:20 p.m.	Portland	Ballast	Olson	Richfield Oil Co.
NOME CITY, steamer	5:25 p.m.	San Francisco	Passengers	Schluter	Nelson S.S. Co.
CATALINA, steamer	6:15 p.m.	Avalon	Passengers	Morris	Wilmington Trans. Co.
ORLEANS, steamer	7:25 p.m.	Philadelphia	General	Jacobsen	Quaker Line
NEVADAN, steamer	8:55 p.m.	Bay	General	Hazelwood	American-Hawaiian S.S. Co.
ANDREA F. LUCKENBACH, steamer	11:30 p.m.	New York	General	McDonald	Luckenbach Line
DOROTHY LUCKENBACH, steamer	7:30 p.m.	San Francisco	General	Follett	Luckenbach Line
MONTEBELLO, tanker	10:05 p.m.	Martinez	Ballast	Pisch	Union Oil Co.
K. R. KINGSBURY, tanker	7:05 p.m.	New York	Ballast	Thomsen	Standard Oil Co. of Cal.
DISTRICT OF COLUMBIA, tanker	7:10 p.m.	Richmond	Ballast	Blumchen	Standard Oil Co. of Cal.
GRACE DOLLAR, steamer	5:30	New York	General		Dollar Line

SAILED, FRIDAY, SEPTEMBER 23

Ship—	Time	For	Cargo	Captain	Operator
FRANK H. BUCK, tanker	12:20 a.m.	Ventura	Ballast	Sorenson	Associated Oil Co.
PENNSYLVANIA, tanker	6:55 a.m.	New York	Oil	Tverson	Texas Oil Co.
SAN PEDRO MARU, tanker (Japanese)	9:55 a.m.	Yokohama	Oil	Kunimoto	Mitsubishi Shoji Kaisha
CATALINA, steamer	10:25 a.m.	Avalon	Passengers	Morris	Wilmington Trans. Co.
EMMA ALEXANDER, steamer	11:40 a.m.	San Diego	Passengers	Harris	Pacific S.S. Co.
CAPE OF GOOD HOPE, steamer (British)	3:25 p.m.	British Columbia	General	Lamont	Lyle Shipping Co.
H. H. ROGERS, tanker	2:40 p.m.	Buenos Aires	Oil	Thompson	Standard Oil Co. of N. J.
PACIFIC SHIPPER, steamer (British)	3:50 p.m.	San Francisco	Passengers	Newman	Furness (Pacific) Line
WILMINGTON, steamer	4:00 p.m.	San Francisco	Ballast	Nogren	Nelson S.S. Co.
AVALON, steamer	4:25 p.m.	Avalon	Passengers	Muesetter	Wilmington Trans. Co.
YALE, steamer	4:30 p.m.	San Francisco	Passengers	Johnson	Los Angeles S.S. Co.
H. F. ALEXANDER, steamer	5:45 p.m.	Seattle	Passengers	Halvorsen	Pacific S.S. Co.
EMMA H. COPPAGE, tanker	11:30 p.m.	Everett	Oil	Ford	California Pet. Corp.
J. C. FITZSIMMONS, tanker	5:50 p.m.	Richmond	Oil	Daniel	Standard Oil Co. of Cal.
CASPAR, steamer	9:50 p.m.	Caspar	Ballast	Anderson	Caspar Lumber Co.
PORT ANGELES, steamer	6:30 p.m.	Guaymas	Lumber	Maistrum	Nelson S.S. Co.
PRENTISS, steamer	7:53 p.m.	San Diego	Lumber	Beach	Andrew F. Mahoney
ALVARADO, steamer	4:25	San Diego	Lumber		Rixon Lumber Co.
CUTAMA, United States naval tanker	4:10	San Diego	Oil		United States Navy

Movements between 9 p.m. and midnight from operators' advices and radio reports.

DUE TO ARRIVE AND SAIL TODAY

VESSELS DUE TO ARRIVE, SATURDAY, SEPTEMBER 24

Ship—	Berth.	District.	From	Cargo.	Operator.
ADMIRAL SCHLEY, steamer	154	Wilmington	San Diego	Passengers	Pacific S.S. Co.
HARVARD, steamer	155	Wilmington	San Francisco	Passengers	Los Angeles S.S. Co.
CATARRETTA, steamer	150	Wilmington	Portland	Passengers	Nelson S.S. Co.
CALAWALI, steamer	156	Wilmington	Honolulu	Passengers	Los Angeles S.S. Co.
FELTRE, motorship (Italian)	2166	Terminal Island	Trieste	Passengers	Navigazione Libera Triestina
AVALON, steamer	183	Wilmington	Avalon	Passengers	Wilmington Trans. Co.
CATALINA, steamer	185	Wilmington	Avalon	Passengers	Wilmington Trans. Co.
ERVIKEN, steamer (Norwegian)	Anc.	Anchorage	Vancouver	General	Wallem & Co.
NARSANA, steamer	176	Wilmington	Portland	General	McCormick S.S. Co.
VIRGINIAN, steamer	176	Wilmington	San Francisco	General	Amer. Hawaiian S.S. Co.
FRANCES E. POWELL, tanker	130	Wilmington	Philadelphia	Oil	Atlantic Ref. Co.
GRANLUND, tanker (Norwegian)	167	Wilmington	Yokohama	Oil	Anglo Saxon Pet. Corp.
FRANK G. DRUM, tanker	168	Wilmington	Honolulu	Oil	Associated Oil Co.
KEWANEE, tanker	119	West Basin	Avon	Oil	Associated Oil Co.
WHITNEY OLSON, steamer	193	East Basin	San Francisco	Ballast	Oliver J. Olson
ORLEANS, steamer	239	Terminal Island	San Francisco	Passengers	Quaker Line
NEVADAN, steamer	176	Wilmington	Boston	General	Amer. Hawaiian S.S. Co.
ANDREA F. LUCKENBACH, steamer	232	Terminal Island	San Francisco	General	Luckenbach Line
DOROTHY LUCKENBACH, steamer	232	Terminal Island		General	Luckenbach Line
MONTEBELLO, tanker	119	West Basin	Avon	Oil	Union Oil Co.
KEKOSKEE, tanker	L.B.	Long Beach		Oil	Richfield Oil Co.
DISTRICT OF COLUMBIA, tanker	119	Richmond		Oil	Standard Oil Co. of Calif.
ATLANTIC, steamer	130	Wilmington	San Francisco	General	Ishmian S.S. Lines
PACIFIC, steamer	119	East Basin	Everett	General	Ishmian S.S. Lines
W. R. CHAMBERLIN, JR., steamer	177	Wilmington	Portland	General	McCormick S.S. Co.
ELIZABETH, steamer	223	Terminal Island	Crescent City	Ballast	R. & E. T. Kruse
LIONEL, motorship (Norwegian)	123	West Basin	Columbia River	Columbia	Columbia Pacific Ship. Co.
JADDEN, steamer	233	Terminal Island	Yokohama	General	American Pioneer Line

VESSELS DUE TO SAIL, SATURDAY, SEPTEMBER 24

Ship—	Berth.	District.	For	Cargo.	Operator.
CITY OF HONOLULU, steamer	154	Wilmington	Honolulu	Passengers	Los Angeles S.S. Co.
ADMIRAL SCHLEY, steamer	154	Wilmington	Portland	Passengers	Pacific S.S. Co.
HARVARD, steamer	155	Wilmington	San Diego	Passengers	Los Angeles S.S. Co.
FELTRE, motorship (Italian)	239	Terminal Island	San Francisco	Passengers	Navigazione Libera Triestina
CADARETTA, steamer	150	Wilmington	San Diego	Passengers	Nelson S.S. Co.
AVALON, steamer	183	Wilmington	Avalon	Passengers	Wilmington Trans. Co.
CATALINA, steamer	185	Wilmington	Avalon	Passengers	Wilmington Trans. Co.
ERVIKEN, steamer (Norwegian)	Anc.	Anchorage	Vancouver	General	Wallem & Co.
NARSANA, steamer	176	Wilmington	Portland	General	McCormick S.S. Co.
VIRGINIAN, steamer	176	Wilmington	San Francisco	General	Amer. Hawaiian S.S. Co.
FRANCES E. POWELL, tanker	130	Wilmington	Philadelphia	Oil	Atlantic Ref. Co.
GRANLUND, tanker (Norwegian)	167	Wilmington	Yokohama	Oil	Anglo Saxon Pet. Corp.
FRANK G. DRUM, tanker	168	Wilmington	Honolulu	Oil	Associated Oil Co.
KEWANEE, tanker	119	West Basin	Avon	Oil	Associated Oil Co.
WHITNEY OLSON, steamer	193	East Basin	San Francisco	Ballast	Oliver J. Olson
ORLEANS, steamer	239	Terminal Island	San Francisco	Passengers	Quaker Line
NEVADAN, steamer	176	Wilmington	Boston	General	Amer. Hawaiian S.S. Co.
ANDREA F. LUCKENBACH, steamer	232	Terminal Island	San Francisco	General	Luckenbach Line
DOROTHY LUCKENBACH, steamer	232	Terminal Island		General	Luckenbach Line
MONTEBELLO, tanker	119	West Basin	Avon	Oil	Union Oil Co.
KEKOSKEE, tanker	L.B.	Long Beach		Oil	Richfield Oil Co.
DISTRICT OF COLUMBIA, tanker	119	Richmond		Oil	Standard Oil Co. of Calif.
ATLANTIC, steamer	130	Wilmington	San Francisco	General	Ishmian S.S. Lines
PACIFIC, steamer	119	East Basin	Everett	General	Ishmian S.S. Lines
W. R. CHAMBERLIN, JR., steamer	177	Wilmington	Portland	General	McCormick S.S. Co.
ELIZABETH, steamer	223	Terminal Island	Crescent City	Ballast	R. & E. T. Kruse
LIONEL, motorship (Norwegian)	123	West Basin	Columbia River	Columbia	Columbia Pacific Ship. Co.
JADDEN, steamer	233	Terminal Island	Yokohama	General	American Pioneer Line

UNITED STATES VESSELS IN PORT

BATTLE FLEET

CALIFORNIA (flagship.)
Division 3
PENNSYLVANIA (flagship.)
ARIZONA.
Division 4
NEW MEXICO (flagship.)
MISSISSIPPI.
Division 5
WEST VIRGINIA (flagship.)
TENNESSEE.
MARYLAND.
COLORADO.

FLEET BASE FORCE

PROCTON (flagship.)
RELIEF (hospital ship.)
MEDUSA (repair ship.)
CUYAMA, tanker.
PARTRIDGE (minesweeper.)
BRANDT (minesweeper.)
KINGFISHER (mine sweeper.)
WATER BARGE 99.
OIL BARGE 24.
OIL BARGE 54.

DESTROYER SQUADRON

OMAHA (flagship.)
502, McDERMUT (experimental ship.)
Squadron 11
341, DECATUR (squadron leader.)
Division 30
378, 377, 379, 380.
Division 31
389, 390, 391, 393.
Division 32
394, 395, 396, 397, 398.
Squadron 13
396, LITCHFIELD (squadron leader.)
Division 34
314, 315, 316, 317, 318, 319.
Division 36
321, 322, 324.

AIRCRAFT SQUADRON

LANGLEY (flagship and aircraft carrier.)
GANNET (aircraft tender.)

SUBMARINE DIVISIONS

HOLLAND (flagship.)
Division 31
S-26, 28, 29, 27 and 25.
Division 19
S-44, 47.

ARRIVALS AND CLEARANCES AT WORLD'S PORTS

SAN FRANCISCO, Sept. 23. (AP)—Arrived: Maunawili, 12:15 a.m.; Mills; Adsion, 2:5a a.m.; Los Angeles; Edgar F. Luckenbach, 8:30 a.m.; Los Angeles; Silverado, 6:30 p.m., Los Angeles; Dairy Freeman, 10:05 a.m.; Monterey; Coquina, 10:05 a.m., Los Angeles; Wapama, 10:30 a.m., Los Angeles; Gymont, 10:54 a.m., Los Angeles; Harvard, 10:55 a.m., Los Angeles; Centralia, 12:15 p.m., Los Angeles; Cuzco, 1:45 p.m., Astoria; William F. Herrin, 12:30 p.m., Ventura; Canadian Rover, 7:05 p.m., Los Angeles; Wapama, 4 p.m., San Pedro; Tenyo Maru, 2 p.m., Los Angeles.

Sailed: Tatsuno Maru, 10:30 a.m., New York; Eagle, 12 m., New York; Harvard, 2 p.m., Los Angeles; Chehalis, 7 p.m., Willapa Harbor.

SEATTLE, Sept. 23.—Arrived: Craftsman, 1 p.m., Fuji Luchenbach, 2 p.m., Tacoma; Honolulu Maru, 1:30 p.m., Yokohama; Montan, 1 p.m., Ruth Alexander, 8:40 a.m., Cubore, 10:45 a.m., Los Angeles; Admiral Farragut, 9:30 a.m., Southeastern Alaska.

Sailed: Nevea, 7 p.m., Southeastern Alaska; Ruth Alexander, 4 p.m., Port Angeles; Tacoma; West Camargo, 11:30 p.m., San Francisco; Onella, 11:30 p.m., Gray's Harbor; Lebec, 11 a.m., Los Angeles.

PORTLAND, Sept. 23.—Arrived: Steel Worker, 1 a.m., Everett; Admiral Dewey, 1:45 p.m., San Diego and way; Richmond, 2:30 p.m., Los Angeles; motorship Broadaner, 5:30 a.m., Buen

Schools and Colleges

Business Schools

Military Schools

Boys and Girls Schools

Dancing Schools

FINANCIAL

INCOME OF INVESTMENT UP

Over Eight Months of Last Year Reported

Real Estate Sales Held Responsible

Production Since First of Year Steady

...ports of the Los Angeles Investment Company for the first eight ...s of this year were slightly ...ow than in the same period of ...27, the increase in net earnings ...m real-estate operations having ...en more than sufficient to offset ...ecline in oil royalties received ...ring to the company's monthly ...ncial statement issued yesterday ...W. Ingold, vice-president and ...ger.

...ings for the eight months ended August ...1, net profits amounted to ...,616,722.50, compared with ...,270,577.33 in the corresponding ...iod of last year, an increase of ...,446,145.17, or nearly 27 per cent. Sales in ...e eight months amounted to $210,080, as ...ainst $168,225 in August, 1926. Oil ...alties totaled $46,239.20 in the ...ght months passed, as against ...,814 a year ago, and net profits ...m real-estate operations amounted ...$846,143.17 in August this year and ...$741 in that month in 1926.

PRODUCTION STEADY

...ancial statement points out that pro...ction from the wells on the com...any's property in Baldwyn Hills has ...en holding at a comparatively ...ady pace since the first of the ...ear. Production in August amounted ...,827 barrels, as compared with ...monthly average of 302,939 barrels ...r the first of the year. Production ...r the eight months aggregated ...,439,140 barrels. Gas output in Au...ust totaled 146,918,000 cubic feet, ...ss than the monthly average of ...,000,000 cubic feet. Gas output for ...e eight months totaled 1,198,189,...00 cubic feet.

...ring the month of August, the ...ompany brought in a ...ell on the Los Angeles In...ependent Company's property. The ...ell is now producing about 250 bar...ls daily under the contract the com...any has with Standard, drilling ...perations on this well will start about the ...st of October.

STOCK RISE LED BY NEW BANK ISSUES

Bankers and Merchants National Gain Up 20 Points Each

Stocks in California Edison com...anded the activity on the Los ...ngeles Stock Exchange yesterday. ...ding 1 1-2 points on a large ...ume to a new record high for all ...e, and 1-4. Several bank issues, ...mparatively quiet soared, ...e largest gains for the

...ank of America and Merchants' National ...ank of Commerce National each added ...ints to new highs at 500 and ...0 respectively. Union Bank and ...ust Company moved up 10 points ...ch to new peak for all time at 225. ...ecurity First National new ...ghest at 107, but later ...ll to 106 on 104 5-8 for a ...ss of 1-4 of a point.

...ock Exchange Corporation, selling ex...ange, continued to show strength. ...ales on the board at 104 3-4 and ...t that figure after touch...g the equivalent of 120 on ...e basis before the stock divi...ends. Bank and Trust Com...any of San Francisco in the un...isted ranks was again active and ...ained 1-4 of a point to 180 1-2, ...ding at a high of 181.

...e Factor Associated 5-8 ...ints to 33. Los Angeles In...estment sold at 2.70, and Globe ...demnity added a point to 80. ...ederal and Electric added 2 1-2 ...ints to 66, and the preferred held ...ady.

...ree banking shares were com...ted, with prices generally ...her.

...WORTH CHIEF TRADE FORECASTER

...ANGELES, Sept. 23. (AP)—Larger ...ade was forecast by H. T. ...dent of P. W. Woolworth ...any, arriving to better crops ...ing more money to ...ern districts. Woolworth's ...summer abroad, Europe, on the ...hand, still is superior in credit ...ic, that is, in consumer buying ...ver. Mr. Vran Prang said that he has ...more impressed by business ...certs heard in Los Angeles than ...he heard in New York or in ...e. Mr. and Mrs. Van Prang spent ...time in Holland, where they ...Mr. Van Prang's aged mother.

FINANCIAL INDEX

The following index will be found convenient for quickly locating information in this issue of The Times:

	Page
Bank clearings	14
Bond quotations	14
Business News	13
Building permits	16
Citrus fruits	13
Cotton	13
Coffee	14
Eggs, poultry (butter and eggs)	13
Flaxseed	16
Foreign exchange (money)	14
Grains	15
Live stock	16
Metals	16
Naval stores	16
Oil Field News	12
Produce, Los Angeles	15
The Investor	14
Wall Street Paragraphs	16
STOCKS—	
Boston	16
Chicago	13
Los Angeles	13
New York Stock Exchange	15
New York Curb	14
New York Times averages	14
Salt Lake	14
San Francisco	14
Standard Oils	16

London Daily Radio

BY ARTHUR W. KIDDY

Copyright, 1926, by New York Evening Post, Inc.

LONDON, Sept. 23. (By Wireless)—The markets here today were concerned chiefly with arrangements for settling the fortnightly accounts. No marked increase in the speculative position was discernible and the tone was generally steady.

The London money market was greatly interested in the appointment of Roy A. Young as governor of the American Federal Reserve Board, especially as he is represented in tables as not in favor of the reserve board negotiating changes in discount rates.

The London Times, in commenting on the conference between representatives of the Master Cotton Spinners' Associations and of the Cotton Yarn Association, says:

"Announcement that closer co-operation has been found possible between the two bodies on questions affecting the American section will be widely welcomed. The precise nature of the recommendations agreed on has not been made public, but it is the understanding that they refer to both the regulation of output and the establishment of minimum prices for American yarns."

DAILY EASTERN CITRUS MARKETS

[By the Associated Press]

CARLOT SHIPMENTS

SOUTHERN CALIFORNIA

	Oranges.	Lemons.
September 23	1	49
Season to date	47,351	12,549
Last season to date	57,435	13,908
CENTRAL CALIFORNIA		
September 23	1	0
Season to date	7,156	201
Last season to date	8,419	275
NORTHERN CALIFORNIA		
September 23	0	1
Season to date	491	144
Last season to date	1,029	0

California Valencia oranges held firm at the closing of eastern fruit auctions today while lemons were a bit easier.

An analysis of the day's trading by auction lot averages follows:

CALIFORNIA CITRUS AUCTION SUMMARY

Auction,	ORANGES Graded above choice	ORANGES Choice.	LEMONS Graded above choice.	LEMONS Choice.
New York	8.15@10.50	5.05@8.20	None sold	None sold
Boston	7.75@8.40	6.30@7.40	None sold	None sold
Chicago	8.50@9.25	7.30@7.10	8.15@13.25	7.75@9.40
Cleveland	7.20@8.05	7.40	9.50	7.00
Cincinnati	8.80	5.30@7.85	9.15@9.70	4.95@8.80
Philadelphia	8.00@10.15	5.30@6.30	None sold	None sold
Pittsburgh	6.70@8.00	7.95	8.05	7.30
St. Louis	None sold	6.60	9.05	7.60
Baltimore	None sold	6.00	None sold	None sold
Detroit	9.25	7.20@7.95	None sold	9.35

Sales by shoes of Sunkist oranges were reported by the California Fruit Growers' Exchange as follows:

	144s	126s	150s	176s	200s	216s	252s	288s	324s	360s
NEW YORK—										
Brand and district—										
Shamrock, Placentia	8.50	8.65	8.50	8.35	8.00	8.00	8.00	7.85	7.85	8.75
Adriana, Tustin	8.15	8.15	8.05	8.05	8.15	8.15	8.15	8.15	8.05	...
BOSTON—										
Pat, San Dimas	...	...	7.75	8.20	8.05	8.00	8.00	8.00	8.75	8.85
CHICAGO—										
Grand, Monrovia	...	...	...	8.00	8.35	8.35	8.40	8.40	7.90	8.20
Yeoa, Yorba Linda	...	...	8.60	8.05	8.50	8.50	8.50	8.50	7.90	8.05
PHILADELPHIA—										
Redlands, La Habra	...	...	8.25	8.10	8.05	8.00	8.10	8.05	8.20	...
PITTSBURGH—										
Daley, Covina	...	...	...	...	8.20	8.20	8.70	8.70	8.00	7.85	8.05	...
CLEVELAND—										
Carnacchio, Placentia	...	...	8.15	8.25	8.00	8.00	8.25	8.15	7.80	8.10	...

Official averages of yesterday's sales with reports by the California Fruit Growers' Exchange on 150 cars fruits and other sales reported by wire to the Associated Press were as follows:

BOSTON—Four cars oranges sold. Market higher Valencias.

VALENCIAS

Brand, grade and district—	Avg.
Pat, SD, Sunkist, San Dimas	7.75
Blue W, WD, Redlnd, Whittier	8.00
King, SA, Redlnd, Claremont	8.00
Vertigo, WD, Sunkist, Hillgrove	8.40
Juicy G, WD, Redlnd, Hillgrove	7.90

PHILADELPHIA—Six cars oranges sold. Market easier oranges.

VALENCIAS

Brand, grade and district—	Avg.
La Habra, NO, Sunkist, La Habra	10.15
Reliable, NO, Sunkist, La Habra	7.95
Rooster, OR, Sunkist, Orange	7.90
Rooster, OR, Sunkist, Orange	7.30
Sweetheart, OR, orchard run, Orange	6.35
Golden W, WD, Sunkist, Whittier	7.60
Blue W, WD, Redlnd, Whittier	8.95
Alame, FC, Redlnd, Fillmore	8.90
Model, AFG, extra choice, Fullerton	7.50

PITTSBURGH—Two cars oranges, one car lemons sold. Market very strong oranges; easier lemons.

VALENCIAS

Brand, grade and district—	Avg.
Daley, COV, Sunkist, Covina	8.70
Pat Valen, COV, extra choice, Covina	8.70
Airship, FC, Sunkist, Fillmore	8.35
Alame, FC, Redlnd, Fillmore	7.95

LEMONS

Hibiscus, SDF, Sunkist, Chula Vista	8.60
Monticello, SDF, Redlnd, Chu's Vista	7.90

NEW YORK—Twenty-two cars oranges sold. Market slightly higher oranges.

VALENCIAS

Brand, grade and district—	Avg.
Exceptional, VCE, Sunkist, Santa Paula	10.80
Mugu, VCE, Sunkist, Santa Paula	9.10
Shamrock, NO, Sunkist, Placentia	8.90
George Washington, OR, Sunkist, Tustin	9.65
Advance, OR, Sunkist, Tustin	8.45
Black Crusader, ACO, Sunkist, Azusa	7.45
Orion Crusader, ACO, Redlnd, Azusa	7.45
Patriot, SA, Sunkist, Ramona	6.15
Carmencita, NO, Sunkist, Placentia	9.05
La Habra, NO, Sunkist, La Habra	9.35
Reliable, NO, Sunkist, La Habra	9.05
Colonel, OR, Sunkist, Tustin	8.65
Montezuma, WD, Sunkist, Rivera	8.65
Tuxis, WD, Redlnd, Rivera	7.40
William Tell, OR, Sunkist, McPherson	10.15
Bowman, OR, Sunkist, McPherson	8.90
Eddy Hand, OR, Redlnd, McPherson	8.90
President, OR, Sunkist, Fullerton	10.50
Senator, OR, Sunkist, Fullerton	8.75
Black Tuxis, OR, Redlnd, Fullerton	7.75
Golden W, WD, Sunkist, Whittier	8.65
Airship, FC, Sunkist, Fillmore	8.40
La Verne Beauties, LAV, Redlnd, La Verne	8.95
Paul Revere, LAV, Sunkist, La Verne	8.55
Stanwood, NO, Sunkist, Placentia	9.10
Caledonia, NO, Redlnd, Placentia	8.95
King, SA, Redlnd, Claremont	8.05
Hazel, SA, Redlnd, Pomona	8.05
Caledonia, NO, Redlnd, Placentia	8.95
Bells of Pira, ST, Sunkist, Pira	9.25
Wester, ST, orchard run, Pira	8.25
Mission, ST, extra choice, Pira	8.75
Basque, AFG, fancy, Rattlesnake	9.90
Blue Goose, AFG, fancy, Rattlesnake	8.65
Old Mission, CCC, fancy, Fullerton	8.55
Golden Eagle, CCC, choice, Fullerton	8.80
Lady Rowena, CCC, standard, Fullerton	7.55
Ambassador, CDco, first, Corona	8.40
Camsel, CDco, second, Corona	7.50

CLEVELAND—Three cars oranges, one car lemons sold. Market higher Valencias, lower lemons.

VALENCIAS

Brand, grade and district—	Avg.
Sunflower, MOD, Pure Gold, Redlands	8.05
Fancy, MOD, Silver Seal, Redlands	7.40
Carmencita, NO, Sunkist, Placentia	7.90
Bonded, NO, Sunkist, Placentia	7.70
Placentia, COV, Sunkist, La Verne	7.35

LEMONS

Brand, grade and district—	Avg.
Oxnard, VCE, Sunkist, Hueneme	7.70
Seaside, VCE, Redlnd, Hueneme	6.70
Yorba, NO, Sunkist, Yorba Linda	7.00
Linda, NO, Redlnd, Yorba Linda	7.00
Hisem, OK, Sunkist, Upland	7.50
Hisem, OK, Redlnd, Upland	7.50
Pronghorn, OK, Redlnd, Upland	5.45
Bonded, NO, Sunkist, Fullerton	7.45
Bonded, NO, Redlnd, Fullerton	7.45
Pinnacle, OK, Sunkist, Upland	7.35
Majesty, OR, Redlnd, Orange	6.60
Transcontinental, OR, Sunkist, La Mesa	7.85
Goldcrest, OR, Redlnd, El Modena	6.60
Whittier, WD, Sunkist, Whittier	7.70
Greenleaf, WD, Redlnd, Whittier	7.70
Defiance, ST, Sunkist, Downey	8.25
Umpire, ST, Redlnd, Whittier	6.95
Superlico, RIV, Sunkist, Riverside	7.40
Golden Rule, RIV, Sunkist, Riverside	5.95
Golden, RIV, Redlnd, Riverside	4.50
Crystal, RIV, standard, Riverside	4.30
College Heights, SA, Sunkist, Claremont	6.30
Block, SA, Sunkist, Claremont	6.30
Tapo, ST, Sunkist, Tapo	7.95
Hummingbird, ST, Redlnd, Tapo	6.50
Pride of La Verne, MOD, Pure Gold, La Verne	8.25

LEMONS

Pinex, WD, Sunkist, E Whittier	9.80
Butternut, WD, Redlnd, E Whittier	7.70
Picnic, WD, standard, E Whittier	7.20
Glenda, SA, Sunkist, Glendora	10.00
Goodwill, GF, Redlnd, Glendora	9.00
Bingo, GF, standard, Glendora	8.10

BALTIMORE—One car oranges, one car lemons sold. Market higher Valencias, lower lemons.

VALENCIAS

Brand, grade and district—	Avg.
Columbo, NO, Redlnd, Placentia	7.25
Los Palmas, NO, standard, Placentia	6.80

LEMONS

Domestic, Q, standard, Corona	7.85
Madero, Q, orchard run, Corona	8.60

DETROIT—Two cars oranges, one car lemons sold. Market higher Valencias, easier lemons.

VALENCIAS

Brand, grade and district—	Avg.
Senator, OR, Sunkist, Fullerton	9.25
Mark Twain, OR, Redlnd, Fullerton	7.45
Huck Finn, OR, Redlnd, Fullerton	6.85
Caledonia, NO, Redlnd, Placentia	7.50

LEMONS

Smile, ST, Redlnd, Carpinteria	9.35
Champ, ST, standard, Carpinteria	8.25

CINCINNATI—Three cars Valencias; two cars lemons sold. Market steady oranges; higher lemons.

VALENCIAS

Brand, grade and district—	Avg.
Airship, FC, Sunkist, Fillmore	8.40
Alame, FC, Redlnd, Fillmore	8.30
Caledonia, NO, Redlnd, Placentia	7.25
Alidon, NO, standard, Placentia	6.90
Searchlight, OR, Redlnd, Orange	7.65

LEMONS

Three Star, WD, Sunkist, Whittier	9.70
Two Star, WD, Redlnd, Whittier	8.70
One Star, WD, standard, Whittier	6.95
Bridal Veil, VC, Redlnd, Limon	5.15
White Cross, VC, Redlnd, Limon	4.95

ST. LOUIS—One car oranges, two cars lemons sold. Market slightly higher oranges; lower lemons.

VALENCIAS

Brand, grade and district—	Avg.
Lone, VC, Redlnd, Santa Paula	8.70
Ajax, VC, standard, Santa Paula	9.55

LEMONS

Glendora, GF, Sunkist, Glendora	8.55
Goodwill, GF, Redlnd, Glendora	7.60
Wave, VCE, standard, Santa Paula	6.15
Black Label, VCE, orchard run, Santa Paula	6.10

EDISON TAKES MARKET PLAY

Common Stock Captures Fancy of New York Traders, and Los Angeles Follows; Profits Grow

BY EARLE E. CROWE

Paper profits of Southern California investors were given another sharp boost yesterday when Edison common took the play away from the bank stocks long enough to register a new high price for the year. The aggressive bid of this stock for the center of speculative interest came without warning, and the price was across 40 before most people realized what had happened.

Publication of the eight months' earnings figures initiated the advance. The report was released in Los Angeles and New York simultaneously, and the New York market was quick to register its reaction to the 23 per cent increase in net income over the same period of 1926. The stock opened at 38 5-8, spurted to a high of 40 3-8, and finished at 40. Approximately 41,300 shares figured in the New York transactions.

In Los Angeles, Edison common first appeared on the tape at 39, and sold up to a final price of 40 5-8.

BEHIND PACIFIC GAS

Even at 40, Edison is still behind its chief Pacific Coast rival, Pacific Gas and Electric. The latter has hit a high this year of 44 1-8, after pulling away from Edison recently on rumors of a combination with the Byllesby interests. Pacific Gas sold yesterday at 45.

What yesterday's performance means to Edison common stockholders in the way of paper profits is interesting to calculate. From the low of 31 5-8 this year to yesterday's high of 40 3-8, the stock has appreciated 9 3-4 points. On the 1,766,031 common shares outstanding, this is an appreciation of more than $16,000,000.

Whether Edison will catch Pacific Gas is the question that will bother stockholders from now on. Earnings can back last year at about the same level, and there is no reason to believe that Pacific Gas will outstrip its Southern California competitor this year. Beyond this consideration, the Edison stockholders have the assurance of additional subscription rights to anticipate early next year.

EARNINGS IMPRESSIVE

The eight months' earnings make an impressive showing. Despite a reduction in lighting rates on July 1, last, the August earnings increased 18 per cent over the corresponding month of last year. Probably, however, the real benefit of the rate reduction will not be reflected until later in the year, when it is expected that a material increase in the number of lighting customers will be reported.

Customers, nevertheless, have been substantially increased in number since the first of the year. The company reports a gain of about 200,000 consumers in the first eight months, about 60 per cent of whom have been in the industrial classification. The remainder has been divided among commercial and domestic consumers the domestic range and refrigerator business particularly has improved.

So far the seasoned rumors of consolidation or open-market buying for control have not been suggested as the reasons for the movement in Edison. Investment interests, however, unquestionably have been accumulating the stock on the basis of earnings.

May Name Gary Successor Soon

NEW YORK, Sept. 23. (AP)—A successor to Elbert H. Gary as president of the American Iron and Steel Institute, a post he had held from its organization until his death, is expected to be chosen at the meeting of directors on the 30th inst. The two most likely candidates are considered to be Charles M. Schwab, chairman of Bethlehem Steel, and Willis L. King, vice-president of Jones & Laughlin. Each is a vice-president of the Institute.

James A. Farrell, president of the Steel Corporation, has been mentioned as a possible choice, but it is doubted he would accept. A feeling is said to prevail that the office should be held next by the representative of independent companies.

COTTON MARKET

NEW YORK, Sept. 23. (Exclusive) A bulge of 100 points or $5 a bale occurred in the cotton market within a few minutes after the announcement of the Census Bureau's ginning report at 11 o'clock on the amount of this season's crop ginned to the 16th inst. There was nothing of a sensational character in the report, but private forecasts circulating the last few days on what it would show had been raised so high and there had been so much liquidation by recent tired speculative holders on them, that when the census figures appeared they looked so bullish in comparison with these high estimates there was a scramble among the trading element to cover shorts and to reinstate long contracts recently liquidated.

The census report made the amount of cotton ginned to the 16th inst. as 3,503,553 bales, against 1,540,025 on its last report, issued the 8th inst as ginned to the 1st inst. Today's figures compare with 2,509,103 to the 16th inst, last year, 4,283,066 in 1925 and 2,665,793 in 1924. These figures represented 14.1 per cent of last season's record-breaking crop, against 26.6 per cent of the big crop of about 16,122,000 bales produced in 1926.

Some of the private crop estimates current the last several days had ranged between 3,700,000 and 4,000,000 bales. Today's figures simply proved that those estimates had been based on nothing but guess work. Ginning figures are not a safe criterion of what the season's crop will be until after the ginning reports are compiled to December 1. The government's annual crop estimate is based on the returns of that date and the estimated amount of the crop ginning unreported from it.

The market which had gone off about 30 points throughout the list from yesterday's closing on some further scattered local and southern selling from the opening, had ranged around 90-90 cents for October contracts, 20 1-4 cents for December and January, to 20 1-2 for March and 20 3-4 cents for May at about the time the Census Bureau's report was due at 11 o'clock.

Within ten minutes afterward October had been carried up to 20.90 cents; December and January, to 21 1-4 cents; March, 21 1-2 cents, and May, 21 3-4 cents, or about 65 to 70 points over yesterday's closing quotations before the rush of covering of shorts and new local buying brought out a sufficient fresh supply of long cotton and southern selling to check the rise.

Later on, continued pressure of such local liquidation and southern selling caused a set-back of 50 to 60 points from the top prices mentioned above, after which the market settled down to its former irregular trading position, with most of the late business transacted at prices ranging between 20 3-4 cents for January and 21 cents and 21 1-4 cents from March to May.

At Liverpool the market had closed barely steady before the Census Bureau's ginning report had caused the bulge in the market here. Last prices there were 27 to 28 points below their closing of yesterday against 12 decline that had been due to have met our closing prices. Spot was off 23 points from yesterday's prices to 11.20d for middling.

RANGE OF PRICES

(By Associated Press)

NEW YORK

	High.	Low.	Close.
January	21.-5	20.55	20.73@20.76
March	21.56	20.80	20.88@21.00
May	21.71	20.74	21.21@21.24
October	20.96	20.90	20.98
December	21.13	20.83	20.73@20.78

NEW ORLEANS

January	21.-0	20.19	20.87@20.87
March	21.48	20.45	21.05@20.07
May	21.73	20.62	21.10
October	20.05	19.93	20.51
December	21.24	20.17	20.77

SPOT PRICES

NEW YORK, Sept. 23. (AP)—Cotton spot steady; middling, 20.98.

COTTONSEED OIL

NEW YORK, Sept. 23. (Exclusive)—Cottonseed oil:

	Close.	Prev. close.
September	10.35@10.75	10.35@10.37
October	10.75@10.27	10.20
November	10.50@10.55	10.40@10.50
December	10.51@10.64	10.52@10.53
January	10.55	10.44@10.55
February	10.65@10.78	10.67@10.68
March	10.80@10.83	10.73
April	10.95	10.80@10.85
Spot	10.75@10.75	10.20@10.75

DRIED FRUITS

NEW YORK, Sept. 23. (AP)—Dried fruit steady.

CITY BOND OFFERING OUT SOON

Council Planning Sale of Large Block About Middle of October

Public sale of a large block of Los Angeles municipal bonds may be held on or about October 14, according to present plans at the City Hall. The Department of Water and Power plans to sell on this date $5,000,000 power bonds and $1,500,000 water bonds. It is probable that the Council will add to these bonds parts of issues desired by other departments so that the total may be $10,000,000 or more.

Experience has shown previous Councils, it is understood, that better prices are obtained for bonds by large sales twice a year than by selling the bonds in small lots at different periods throughout the year.

The Council yesterday sold the city's sinking fund $500,000 power bonds, as this money is needed now for extensions and betterments by the Water Power Bureau. In the sinking fund now are $1,500,000 power bonds and $500,000 Colorado River Aqueduct bonds, and this $2,000,000 of bonds will be included in the lot to be sold next month.

ESPEE RAIL REPORT OUT FOR AUGUST

Net Earnings Reported $665,393.62 Below Same Period of Last Year

Net railway operating income of the Southern Pacific Company for the month of August, last, amounted to $5,646,355.62, a decrease of $665,393.62, as compared with net railway operating income for the same month of last year, according to the monthly statement of earnings and expenses made public yesterday.

Gross railway operating revenues for the month just passed aggregated $26,962,738.41, while railway operating expenses amounted to $18,630,591.63, leaving net revenue from railway operations at $8,241,846.79, a decrease of $393,424.20 from the net revenue for August, 1926.

For the eight months ended August 31, last, net railway operating income amounted to $29,840,893.75, a decrease of $1,373,342.35 from the total for the first eight months of 1926. Railway operating revenues for the period amounted to $193,931,114.40, and railway operating expenses $146,262,123.62, leaving net revenue for the eight months at $47,668,990.78, a decrease of $663,198.91.

Bank of Italy Melon Cutting Rumor Current

Rumors of a 30 per cent stock dividend in Bank of Italy Trust and Savings Association are in circulation in the stock market as the reason for the sharp upturn in price in the last few days. The stock was selling around 198 on the 1st inst., and now is strong around 225, an advance of 39 points in less than a month's time.

Bank of Italy now has a capital of $30,000,000 of $25 par value stock. A 30 per cent stock dividend would raise the capitalization to $39,000,000, or an increase of $9,000,000.

Another report is that stockholders will be offered rights to subscribe to new stock at a favorable price.

The Clearinghouse

News of Spring Street

Mrs. Catherine Cannon of Los Angeles has been appointed agent for the Southland Life Insurance Company of Dallas, Tex., according to an announcement made yesterday by A. L. Mallioux, branch manager for the company in Los Angeles. Southland Life, one of the largest companies in the South, entered California early this year, establishing headquarters for the State at Los Angeles. The company has more than $117,000,000 of insurance in force.

New Shares Approved

The board of governors of the Los Angeles Stock Exchange yesterday approved the new $25 par value shares of the Los Angeles-First National Trust and Savings Bank for listing on the local board, according to an announcement of Norman B. Courteney, secretary and manager of the exchange. The new Los Angeles First National shares will be called for trading next Wednesday. The stock is now being traded on a when-issued basis.

BUTTER AND EGGS

September 23, 1927

[Closing prices quoted, are corrected daily by Produce Exchange of Los Angeles.]

Butter

Wholesale prices, 48.

Price to retailers, 51 to 52.

Eggs

Extras, 41.

Fresh firsts, 39.

Case count, 34.

Mediums, 32½.

Small, 22.

Price to retail trade, 3 to 5 cents above these figures.

CHICAGO, Sept. 23. (AP)—Butter higher; receipts, 6,709 tubs; creamery extras, 43¾; standards, 43; extra firsts, 43@44¾; seconds, 36@37¾.

Eggs unchanged; receipts, 4051 cases.

NEW YORK, Sept. 23. (AP)—Butter firm; receipts, 7815.

Eggs, firm; receipts, 12,851; fresh gathered extra firsts, 39@42; do., firsts, 35@38; near-by nearby whites closely selected extras, 62@63; near-by and nearby western nearby whites, firsts to average extras, 58@60; near-by nearby browns, extras, 56@58; Pacific Coast whites, extras, 60@62½; do., firsts to extra firsts, 41@59½.

Cheese, firm; receipts, 186,993.

CANADA BANK OPTIMISTIC

Montreal Institution Says Dominion Nearing End of Best Crop Year; Other Industries Prosperous

BY PAUL WILLARD GARRETT

[Copyright, 1927, by New York Evening Post, Inc.]

NEW YORK, Sept. 23.—Canada is approaching the close of one of the most satisfactory crop years in its history, says the Bank of Montreal. The yields have been generous, general standard of quality high, and market levels for grains and other staples assure satisfactory returns.

But prosperity in the Dominion does not stop here. All business indices are favorable, car loadings and bank clearings are mounting from week to week, mercantile failures are fewer and balance sheets of commercial corporations show larger earnings.

The pulp and paper output in Canada continues in large volume and that new source of national wealth, the mineral field, continues development. Building operations are active, all reporting cities showing a gain over last year. Wholesale trade in all commodities is moving briskly, stocks are not excessive and demand tends to enlarge.

"As a whole," says the bank, "general business faces a winter season well fortified by a prosperous year in the country's fundamental industry and by renewed buying power on a large scale well distributed throughout the rural districts of every province.

"The aggregate foreign trade of Canada has again increased, being $23,000,000 larger last month than in July and $13,200,000 larger than in August, last year. How considerable this commerce is may be learned from the fact that in the five fiscal months of the boom year 1920, the dollar value of Canada's foreign trade was only 10 per cent greater than in the current year, against which is to be set the decrease of commodity prices. In point of volume Canada's foreign commerce has never been so large as now.

"Indicative of the mounting volume of business is car loadings, which run in excess of last year, particularly in respect to general merchandise, as well as of lumber, and while grain loadings have fallen behind last year, due to a later harvest, this loss will be overtaken in the early future."

Building-Loan Society Gains

Resources of the Investment Building and Loan Association on August 31, last, amounted to $1,605,275.51, an increase of $483,886.98 from the total of $1,121,388.53 recorded as of December 31, last, according to a statement issued yesterday by R. F. Ingold, vice-president of the association.

On August 31, last, loans totaled $1,580,855.91 and cash on hand amounted to $24,111.76, which compares with loans of $1,082,392.06 and cash of $38,996.52 on December 31, last. Full paid investment certificates are carried at $906,700 and installment investment certificates at $128,534.13. Membership shares amount to $75,340.96 and loan committments $178,395.79. Surplus and reserves on August 31, last, amounted to $53,316.

CALEXICO SCHOOL CONTRACT AWARDED

CALEXICO, Sept. 23.—A contract was awarded to O. L. Petersen by the high-school directors at a called meeting last night for the construction of the high-school manual-training shops on his bid of $11,140. Only two bids were awarded, the second one being approximately $700 higher. With the letting of this contract, the school board completes its extensions to the high-school system and brings it up to a standard fully 50 per cent more spacious and advanced than the conditions which prevailed previous to the first of this year. Work has been started on the construction of the new high-school auditorium.

TOMATO CANNING AT FULLERTON RUSHED

FULLERTON, Sept. 23.—Approximately 50,000 cans of tomatoes are being put up daily at the Cutler-Lobingier cannery on South Highland avenue, it was announced today by H. L. Dalbey, manager. The plant is working at capacity at the present time, 150 persons being on the pay roll. Eighty-five tons of tomatoes, all locally raised, are being handled each day. In order to keep pace with the rapidly ripening tomatoes, the cannery is being operated on a ten-hour shift, and it is expected that this activity will continue for many weeks.

WOOL MART CONTINUES TO BROADEN

Price Average Reported Cent Higher With Trend Against Buyers

BOSTON, Sept. 23. (AP)—The Commercial Bulletin tomorrow will say:

The wool market is broader and slightly stronger and prices average a cent a pound advance in the grease over a fortnight ago, with the tendency against the buyer and all descriptions in demand. Mill buying reflects a healthy situation in the goods market. Country points are getting well cleared of wool.

The foreign markets are very firm. London has fully maintained opening prices. Australia is a shade against the buyer and South Africa is very firm.

Mohair is very firm, with demand moderate for adult hair of the Texas type at 58-60 cents in the original bags.

The rail and water shipments of wool from Boston from January 1, 1927 to September 22, 1927, inclusive, were 146,426,000 pounds against 142,797,000 pounds for the same period last year. The receipts from January 1, 1927 to September 22, 1927, inclusive, were 268,866,026 pounds against 286,783,087 pounds for the same period last year.

The Commercial Bulletin will publish the following wool quotations tomorrow:

Scoured basis:

Texas: Fine 12 months (selected) 1.04@1.12; fine 8 months, 90@95.

California: Northern, 1.04@1.08; middle county, 92@98; southern, 75@80.

Oregon: Fine and F. M. staple, 1.04@1.12; fine and F. M. clothing, 94@95; valley No. 1, 94@95.

Territory—Montana and similar: Fine staple choice, 1.10@1.15; ¾-blood combing, 97@1.00; ¾-blood combing, 89@92; ¼-blood combing, 80@82.

Pulled: Delaine, 1.10@1.12; AA, 1.04@1.10; A supers, 1.00@1.02; A supers, 95@1.00.

Mohairs: Good original bag Arizona and New Mexico, 60@62; original bag average, 12 months Oregon, 53@55.

Graded stock: First combing, 70@72; good combing, 60@65.

Scrip to Apply on Bank Shares

Fractional interest in the 14 2-7 per cent stock dividend of the Bancitaly Corporation will be covered by fractional scrip certificates cumulative into whole shares up to, and including, December 1, according to advices received by the Los Angeles Stock Exchange yesterday from the corporation's headquarters in San Francisco.

Books of the corporation will be closed for the stock dividend today and will reopen on October 1, the announcement stated. The stock of the corporation sold ex-dividend here and in New York yesterday and will sell on an ex-dividend basis in San Francisco today.

INCOME TAX CLASS BUSY ON PROBLEMS

Knotty problems in income tax are being discussed and analyzed in the course offered by the extension division, University of California, in the Hillstreet Building. The division is also offering the following courses of especial interest to financial and business executives, professional men and students of these subjects: accounting principles, salesmanship, advanced accounting, personal management, foreign trade, business investment and finance, transportation.

STEEL SUBSIDIARY PROMOTES SHELDON

NEW YORK, Sept. 23. (AP)—Sam B. Sheldon of Minneapolis, has been elected president of the Minnesota Steel Corporation, a subsidiary of United States Steel Corporation, to succeed the late Elbert H. Gary, who held that position in addition to his chairmanship of the corporation. Sheldon, heretofore, has been vice-president and general manager of the company.

MARKET TREND AGAIN UPWARD

Trading Falls Off Sharply; Influence Lacking

New York Bank Stocks Up in Sharp Advances

Rubber Shares Hit New High Marks for Year

NEW YORK, Sept. 23. (AP)—Trading fell off sharply in today's stock market, but major price movements were on the upside. Covering operations, following a week of declining prices together with the activity of goods in a number of specialties, provided most of the buying power. Outside the market, chief interest centered in the early rise of $5 a bale in cotton prices, nearly all of which was lost later in the day, and the crossing of parity by sterling exchange for the first time since the summer of 1926.

There was little in the day's business and financial news to influence the price movement. The increase of nearly $34,500,000 in broker loans last week was smaller than expected, due to the heavy conversion of General Motors stocks and failed to have any effect on the money market, the 5 per cent renewal rate for call funds being continued over the week-end.

TRADE IMPROVES

The weekly mercantile reviews emphasize the stimulus to retail trade given by the cooler weather and the opening of schools, but otherwise report little change in the general business situation. Direct

NEW YORK BOND PRICES

NEW YORK, Sept. 23. (AP)—The bond market today resumed its drifting tendencies after three days of considerable activity. Offerings fell off sharply and prices in the main showed only fractional changes from yesterday's closing figures. The moderate buying in evidence was largely concentrated in high-grade railroad and public-utility liens with some interest in convertible mortgages reflecting the day's recovery in stock quotations.

Although most of the important industrial obligations displayed heaviness, there was no rush of selling. Goodyear Tire 5s were available in large amounts, but the price after ruling around 95 1-4 for a fair part of the day, yielded only a half point in the late dealings. Profit-taking depressed the price of Julius Kayser 6s, which have been buoyant for some little time.

The railway leaders included the Chicago, St. Louis and New Orleans bond of the Illinois Central, both the 4½s and 5s commanding a nominal following at their previous best prices of the year. Southern Pacific (Oregon Lines) 4½s and Chicago and Eastern Illinois 5s also were within striking distance of new peaks and Big Four General 4s reached 96 on a handful of transactions.

American Telephone 5s and North American Edison 5s were in fair demand at improving prices and Havana Electric 5s established a new maximum. Spokane Interburban 5s developed marked weakness and fell back more than 6 points.

Polish 8s touched a new high record in the early hours, but failed to consolidate their gain. About $45,000,000 of the new $70,000,000 Polish loan is expected to reach the local market within a week or two. The foreign group displayed numerous irregularities. A mixed trend was present in the Federal government division, where business was relatively light.

The accompanying tables represent sales of bonds (in thousands of dollars) and the high, low and closing prices in the order given. To facilitate comparison, the close is omitted when the same as the low, and both low and close when same as the high.

DOMESTIC

(Sales in $1000)

	Sales	High.	Low.	Close.
Ajax Rubber cons 8s	1	107½		
Am. Chain s.f. deb. 6s	1	107½		
Am. Smelting 5s	7	104½		
Do.	10	104½	104½	104½
Am. Sugar Ref. 6s	10	107½	107½	107½
Do.	77	107½	107½	107½
Do. s.f. 6s	2	107½		
Do. s.f. 6s	40	107½		
Am. Tob. Co. 6s	10	105¾	105¾	105¾
Do.	5	105¾		
Am. Type Fdrs. 6s	40	95½	95½	95½
Anaconda Cop. 7s '37	2	123½	123½	123½
Do.	2	123½		
Anglo-Chil. Nit. Corp. 7s	4	107½		
Armour & Co. Del. 5½s	2	101½		
A.T.&S.F. gen. 4s	2	101½		
Do. adj. 4s	2	101½		
Do. cv. 4½s	2	101½		
Do. cv. 4s	2	101½		
Atlanta & Chas. 7½s	2	107½		
A. C. Line cons. 4½s	2	101½		
Do. 4s	2	101½		
Atl. Gulf & W.I. 5s	2	101½		
Atl. Gulf & W.I. S.S. 5s	2	101½		
Balt. & Ohio 4s	2	101½		
Do.	2	101½		
Do.	2	101½		
Do.

CISCO

HIGH GRADE
BONDS
INVESTMENT
STOCKS
Listed securities bought, sold and quoted in all markets.
BOND & GOODWIN & TUCKER
WILE INSURANCE BUILDING
LOS ANGELES
SAN FRANCISCO SEATTLE PORTLAND

PACIFIC MUTUAL LIFE
BOT SOLD QUOTED
STOCK DEPARTMENT
TRinity 7861
STEVENS PAGE & STERLI
610 Van Nuys Bldg.
LOS ANGELES
MEMBERS LOS ANGELES STOCK EXCHANGE

TAX EXEMPT SECURITIES
YIELDING
ATTRACTIVE RATE
District Bond Company
SUITE 901
TITLE INSURANCE BLDG
TELEPHONE
METROPOLITAN
0024

MONEY

MONEY CAN'T BUY A BETTER OIL than THE NEW ZEROLENE
Reason why (1 OF MANY)
PERFORMANCE—Correct lubrication—complete engine-protection at every speed, load and temperature; "the modern oil for modern motor cars."
STANDARD OIL COMPANY OF CALIFORNIA

Investors Trustee Shares
The Chase National Bank
of New York, Trustee
Bid $13 Asked $14
DE FREMERY & COMPANY
213 I. N. Van Nuys Bldg. Phone Trinity

We are in a position to furnish AUTHENTIC DATA ON ANY Listed or Unlisted SECURITY in the United States. We make no charge for this service.
J. C. Feyz & Assoc., Inc.
Tel. FAber 3460, Stock Exchange Bldg.

ALL LOCAL STOCKS LOANS
Leonards & Company
728 S. Spring. Los Angeles

GOING TO MOVE? See our convenient grouped rental column of Times Want Ads.

AM R. STAATS COMPANY
ESTABLISHED 1887
ERNMENT, MUNICIPAL AND CORPORATION
BONDS
640 SOUTH SPRING STREET, LOS ANGELES
SAN DIEGO PASADENA

Miles S. Gregory & Co. Member Los Angeles Stock Exchange
1505 L. A. STOCK EXCHANGE BLDG.
639 SOUTH SPRING STREET

J. DORAN CO.
D. G. GRANT
Members Los Angeles Stock Exchange
Tel. Mutual 6161
ONAL BANK BLDG.

Lynch & Company
K, CHICAGO, DETROIT, CLEVELAND STOCK EXCHANGES
N BUYS BLDG. PHONE TRinity 6611

S ON STOCKS
Financial Center Bldg., 704 S. Spring St. Phone TRinity 0000

KET TREND AGAIN UPWARD

(Continued from Thirteenth Page)

...ket, but when the first ...ing had been completed, ...ll down, closing only 16 to ...not higher. Wheat ad... a cent or more a bushel on ...influenced by unfavorable re... foreign centers and a bet... to the Liverpool mar... advanced 12 to 15 points, ...prices were practically un...

...ults of the establishment of ...f sterling, the principal devel... in the foreign exchange mar... the touching of new 1927 ... Dutch guilders and Ger... and a further break of ... than 30 points in Japanese yen ... 481 cents. Sterling ca... quoted at 84.86 21-32 or ...'s cent above parity.

...TE-STOCK MARKET

...d by Federal-State Live-stock Market News Service]

...MATED RECEIPTS

	Cattle	Calves	Hogs	Sheep
...day	1,450	250	...	...
...day	1,650	1,000	10,000	16,000
...day	1,500	850	2,000	4,000
...day	1,500	250	2,500	10,500
...day	1,500	1,000	4,500	2,000
...day	150	175	350	750
...ek	8,450	3,100	1,600	1,500
...ek indica...	5,325	4,175	21,350	29,950
...ek	5,150	3,775	25,100	30,000
...ek	Cattle	Calves	Hogs	Sheep
...day	701	91	781	...
...day	29	...	20	4

...CHARLES MARKET

...ght a good supply for a Friday's session of ...ay slow trading, although a fair ...on sale. The run included consign... ...ttoms, California, Colorado, Nevada, ...ah and Idaho. The different grades ...ed and shown were fairly well rep... ...he bulk of the good grade steers ...ld on even terms on a fully steady basis. ...ades of the better-class kinds, com... ...ades grades, were uneven, mostly ...0 lower, with some spots even more ...ll other bold Steady, while bulls, in ...ed firm.

...ded of 1228-pound Wyoming steers ...$13, which was the same as 1631-pound ...ers sold for $.50. This price also ...ed of 1309-pound Idaho bids Thursday. ...ality of good quality fed-steer ...Colorado steers averaging 964 pounds ...13. Other steer sales were mostly ...d steer kinds from 7.50@8.50, while ...ed steers and heifers averaging 975 ...to 1,151.

...ded a few cows of 900 to 1254-pound Calif... ...ported sold for $.00. Only odd head sold ...ed heifer offer of Nevada cows and ...ady sale, averaging 924 pounds, went ...0, while small lots of cows and heif... ...from $.25@7.75. The price spread ...ed cow kinds was unusually wide, ...ality of offerings from $.50@6.50. ...ed calves were weak over from 5.50 ...ulls opened from $.00@5.00. The majority of ...ld kinds, ranked from $.00@ ...ly bulk weighed 2.00. ...ality and supply on hand was cleaned ...ket prices. Small lots of weal... ...@13.00 and below, while a choice ...ed calf brought $.00. Stocker and ...ed offerings were light. Small lots of year... ...ed from $.00@8.00, bearing down, 9.15; ...ds, 1,000 pounds, 9.00@10.00; ...ds, 1,000 pounds, 9.00@10.00; ...ds, 1,000 pounds, 9.00@10.00

WHAT'S DOING today

Southern California Manufacturers' Exhibit, Southwest Bldg., 130 South Broadway. Daily, 9 to 5. All welcome.

Los Angeles Aviation and Sport Show, Ambassador Auditorium, all day, auspices Junior Chamber of Commerce.

Southern California sector of Ninety-First Division Association, reunion, Patriotic Hall, 1816 South Figueroa street, 1 p.m.

Lincoln Patriotic Club meeting, Patriotic Hall, 1816 South Figueroa street, 8 p.m.

California State Society, Daughters of the Revolution, luncheon meeting, 940 West Twentieth street, 1 p.m.

Los Angeles group of the University of Michigan League meeting, Windsor Tea Room, Brack-Shops, 525 West Seventh street, 1 p.m.

Wilshire District Trade Exposition, Western avenue and Third street, 7 p.m.

Gamma Phi Beta Los Angeles alumni chapter meeting, Dorothy Cathriner's, 513 North Friends avenue, Whittier, 12:30 p.m.

Orchestra concert, Westlake Park, 8:30 p.m. Municipal orchestra.

Olive Hill Art Salon of California Art Club, clubhouse, Olive Hill, Vermont avenue and Hollywood Boulevard, 2 to 8 p.m.

Southwest Museum exhibit, Highland Park, afternoon.

Los Angeles Museum exhibit, Exposition Park, 10 a.m. to 4 p.m.

Free permanent California exhibit, scenic motion pictures, State Exposition Building, Exposition Park, 10 a.m. to 12 m.

Illustrated lectures, scenic motion pictures, Chamber of Commerce, 10 a.m. to 12 m.

Baseball, Wrigley Field, 2:15 p.m. Portland vs. Los Angeles.

State Societies

Minnesota State Society annual fall picnic reunion, Sycamore Grove Park, all day.

Michigan State Society picnic reunion, Sycamore Grove Park, afternoon.

Kansas, Missouri, Nebraska and Texas State societies joint picnic reunion, Catalina Island, all day.

Motion Pictures

Broadway Palace, Broadway between Sixth and Seventh—"Ten Modern Commandments."

Carthay Circle Theater, Wilshire Carthay Center—"Seventh Heaven."

Criterion, Grand and Seventh—"Camille."

Grauman's Chinese, Hollywood and Orange—"The King of Kings."

Grauman's Egyptian, 6708 Hollywood Boulevard—"Hula."

Loew's State, Seventh and Broadway—"Rose of the Golden West."

Metropolitan, Sixth and Hill—"The Woman on Trial."

Million Dollar, Third and Broadway—"Ben Hur."

Rialto, 812 South Broadway—"Hula."

West Coast Boulevard, Washington and Vermont—"The Way of All Flesh."

West Coast Uptown, Tenth and Western—"The Bush Leaguer."

Stage

Belasco, Eleventh and Hill—"The Great Necker."

Belmont, Vermont and First—"Sure Fire."

Biltmore, Fifth and Grand—"Gay Paree."

Egan Theater, Pico and Figueroa—"Sun-Up."

El Capitan Hollywood and Highland—"What Anne Brought Home."

Hollywood Playhouse, 1733 North Vine—"The Home Towners."

Majestic, Broadway at Ninth—Dark.

Mayan, Eleventh and Hill—"Oh Kay."

Morosco, 744 South Broadway—"Hell's Bells."

Music Box, Hollywood and Gower—"So This is Love."

Orange Grove, 730 South Grand—"The Ruined Lady."

Playhouse, 940 South Figueroa—Dark.

New Mission Playhouse, San Gabriel —"The Girl of the Golden West."

Vine Street, Vine and Selma—"The Wild Westcotts."

Varieties

Orpheum, Ninth and Broadway—Beatrice Lillie.

Hillstreet, Eighth and Hill streets—Long Tack Sam.

Burbank, Sixth and Main—Burlesque.

Pantages, Seventh and Hill—"What Price Glory."

Forum, 4050 West Pico—"Tom Brown."

Assets of Loan Association Up

Fidelity Savings and Loan Association reports total assets as of the 19th inst. amounting to $22,911,640.58, an increase of $358,521.95 during the preceding thirty days, it was announced yesterday by G. H. Wadleigh, president. During the thirty-day period loans made totaled $417,167.97 and loans repaid amounted to $403,868.03. Loans on the 19th inst. totaled $19,199,598.04, and cash on hand amounted to $682,852.37.

Paid-up certificates amounted to $18,975,067 and installment certificates are carried at $4,029,810.41. Incomplete loans and personal accounts amounted to $1,330,707.98.

LETTUCE ACREAGE IN VALLEY TO BE LARGE

CALEXICO, Sept. 23.—Thirty thousand acres of lettuce will be planted in the Imperial Valley this fall and winter, according to an estimate made by B. A. Harrigon, county horticultural commissioner, in a report released this morning. This is a reduction of approximately 4000 acres from last year's planting. The Salt River Valley, Harrington estimated, would plant 15,000 acres to lettuce, and the Yuma Valley 3500 acres. The figures are not accurate, and may be more or less, with the probabilities that the acreage will be considerably smaller, according to some growers who are engaged in making a survey.

FLAXSEED MARKET

DULUTH (Minn.) Sept. 23. (Exclusive)—Selling pressure in the pit and steady crusher demand gave flaxseed strength. Prices moved within a narrow range and only fractional changes came at the close. September flat fell ¼ cents; October, ¾; November flat rose ¼ and December ⅝. Close: flat on track, 2.11¾@2.12¾; to arrive, 2.10¾; September, 2.10¾; October, 2.10¾; November, 2.11¾; December, 2.09¾.

Minneapolis: Flaxseed trade was easier with No. 1 spot seed quoted at 3 to 5 cents over Minneapolis October price and to arrive 2 to 3 cents over.

BUSINESS BREVITIES

[Advertising]

The Times Branch office, 621 South Spring street. Advertisements and subscriptions taken. Telephone MEtropolitan 0700.

THE WEATHER

[Official Report]

LOCAL OFFICE, U. S. WEATHER BUREAU, Los Angeles, Sept. 23.—[Reported by H. B. Harney, Meteorologist.] At 5 o'clock a.m. the barometer registered 29.96; at 5 p.m., 29.93. Thermometer for the corresponding hours showed 60 deg. and 71 deg. Relative humidity, 5 a.m., 93 per cent; 5 p.m., 65 per cent. Wind, 5 a.m., east, velocity 3 miles; 5 p.m., southwest, velocity 7 miles. Temperatures, highest, 80 deg.; lowest, 59 deg. Rainfall for season, trace; normal to date, none; last season to date, trace. Barometer reduced to sea level.

WEATHER CONDITIONS.—Sept. 23: Light to moderate showers have occurred during the past twenty-four hours in the eastern lake region and in Oklahoma, Kansas, Colorado, Arizona and Southern Utah, and in Washington and Oregon. It is somewhat warmer this morning in Kansas and Oklahoma and in the Lower Missouri and Middle Mississippi valleys, but the temperature changes have not been important elsewhere. Southern California clear, moderately warm weather prevailed yesterday. It was foggy or cloudy this morning along the coast, but clear weather was reported a short distance inland. Fair weather and moderate temperature may be expected in this vicinity Saturday, with fog or clouds in the early morning.

SUN, MOON AND TIDES.—Los Angeles, Sept. 24: Sun rises 5:43 a.m., sets 5:47 p.m. Moon rises 4:37 a.m., sets 5:30 p.m. Los Angeles Harbor, Sept. 24: High tides, 9:45 a.m. and 9:34 p.m.; low tides, 3:40 a.m. and 3:40 p.m.

LOCAL TEMPERATURES.—Sept. 23: Minimum and maximum temperatures from Southern California points, reported yesterday to the Los Angeles office of the U. S. Weather Bureau, were as follows:

Stations—	Max.	Min.
Imperial	94	71
Los Angeles Harbor	75	66
Mt. Wilson	79	61
Newport Harbor	72	59
Pasadena	93	54
Pomona	92	53
Porterville	89	53
Rancho Santa Fe	84	59
Redlands	97	51
Riverside	92	51
San Bernardino	97	53
Santa Ana	87	59
Santa Barbara	84	65

LOCAL FORECAST

For Los Angeles and vicinity: Saturday and Sunday fair, with moderate temperature; foggy or cloudy Saturday morning.

STATE FORECAST

SAN FRANCISCO, Sept. 23.—Weather forecast: San Francisco and vicinity: Fair and mild, with fog in early morning; moderate westerly winds.

Northern California: Fair; moderate temperature; fire hazard below normal; moderate northwest and west winds; fog near the coast at night.

Central: Santa Clara and San Joaquin valleys: Fair weather and moderate temperature; moderate variable winds.

Southern California: Fair, with fog near the coast; normal temperature; normal fire hazard; gentle to moderate westerly winds.

ARIZONA FORECAST

PHOENIX (Ariz.) Sept. 23.—Forecast for Arizona: Generally fair Saturday and Sunday, except probably showers in northeast portion; not much change in temperature.

COLORADO RIVER

TUMA (Ariz.) Sept. 23.—[Exclusive Dispatch from the U. S. Reclamation Service.] Gauge height Colorado River, 21.9 feet. Discharge, Friday, 41,800 cubic feet.

TEMPERATURES

Stations—Conditions. 5 p.m.	Max.	Min.	Tempera-tures—Precip-itation.
Abilene—Partly cloudy	96	64	0
Boise—Partly cloudy	76	52	0
Boston—Clear	72	52	0
Buffalo—Partly cloudy	70	46	.06
Chicago—Partly cloudy	64	50	.72
Denver—Clear	78	54	0
Des Moines—Clear	70		
Dodge City—Clear	76	58	0
El Paso			
Eureka—Partly cloudy	64	52	0
Flagstaff—Cloudy	70	39	.04
Fresno—Clear	92	58	0
Galveston—Clear	80	74	0
Havre—Partly cloudy	76	38	0
Helena—Partly cloudy	72	48	.76
Huron—Clear	80	50	0
Independence—Clear	90		
Kamloops	82	50	0
Kansas City—Partly cloudy	70	54	0
Knoxville—Clear	68	44	0
Lander	72	40	0
Los Angeles—Clear	80	59	0
Memphis—Cloudy	74	52	0
Modena—Cloudy	74	44	0
Needles—Partly cloudy	100	76	0
New Orleans—Clear	76	69	0
New York—Clear	68	52	0
North Head—Cloudy	62	50	0
Oklahoma—Cloudy	76	58	.76
Phoenix—Clear	94	74	0
Pittsburgh—Clear	62	48	0
Portland, Or.—Cloudy	68	50	0
Rapid City—Partly cloudy	74	36	0
Red Bluff—Clear	94		
Roseburg—Cloudy	64	56	.16
Roswell—Cloudy	86	52	0
St. Louis—Clear	68	52	0
St. Paul and Minneapolis—Clear	66		
Sacramento—Clear	92	58	0
Salt Lake City—Cloudy	72	48	0
San Diego—Clear	76	64	0
San Francisco—Clear	68	52	0
San Luis Obispo—Clear	88	52	0
Santa Fe		52	0
Seattle—Partly cloudy	64	54	0
Spokane—Cloudy	68	44	.02
Tampa—Clear	88	74	0
Tonopah—Clear	88	58	0
Tucson—Partly cloudy	92	60	0
Washington—Clear	68	50	0
Winnemucca—Partly cloudy	76	46	0
Winnipeg—Cloudy	64	46	0

VITAL RECORD

NOTICES OF INTENTION TO MARRY

The following notices of intention to marry were issued yesterday. Name and age given.

ADCOCK—RUNFOLA. James J. Adcock, 36; Marie Runfola, 23.

ALEXANDER—DINGER. Fred L. Alexander, 49; Anna B. Dinger, 44.

ARROYO—MARTINEZ. Luis Arroyo, 36; Hilaria Martinez, 19.

BARNETT—JONES. Elmo G. Barnett, 36; Lillian N. Jones, 32.

BAYLEY—ROSS. Oren Vance Bayley, 27; Nellie Lorle Ross, 21.

BERG—DORSETT. Reidar Berg, 25; Geraldine Dolores Dorsett, 22.

BERGER—KORN. Albert Berger, 26; Esther R. Korn, 22.

BOOTH—CANE. Harold W. Booth, 24; Alita J. Cane, 24.

BRYANT—PURCELL. Virgil B. Bryant, 21; Ella M. Purcell, 27.

CHICK—ATKINS. Ralph O. Chick, 24; Jessie K. Atkins, 23.

CLARKE—HUNT. George C. Clarke, 47; Elizabeth A. Hunt, 42.

COFFMAN — TYREE. Lemuel F. Coffman, 21; Lily Fern Tyree, 22.

COLLISTER — GOLDSTRAND. Herbert William Collister, 29; Doris M. C. Goldstrand, 20.

CONKLING—WHITAKER. George Anthony Conkling, 23; Inez Whitaker, 24.

DAVE—WILLEY. William G. Dave, 41; Henrietta W. Willey, 36.

FISHKIN—SILVER. Samuel Fishkin, 43; Dora Silver, 32.

FORD—ADAMS. Daniel F. Ford, 49; Ida Florence Adams, 43.

FOX—GENTRY. Luther King Fox, 43; Grace Lillian Gentry, 39.

GABLER—STONE. Jacob B. Gabler, 48; Phoebe C. Stone, 36.

HASHEM—OCHOA. Simon B. Hashem, 31; Clotilde Ochoa, 28.

JACKSON — KAEHLER. John H. Jackson, 57; Margaret M. Kaehler, 51.

KARNES—CARLSON. Lenard Karnes, 23; Ruby Genevieve Carlson, 18.

KING — HOPKINS. Jesse A. King, 55; Maggie Hopkins, 41.

LEANDERS — PERREY. Manuel Leanders, Jr., 21; Nellie Perrey, 18.

LEVE — LINGREN. Marshal Spencer Leve, 28; Nina Virginia Lindgren, 25.

LYMAN — ALLEN. Harry Jennings Lyman, 21; Lucy Margaret Allen, 18.

MACKEY — NELSON. Albert B. Mackey, 39; Emma Nelson, 28.

MORGAN—BRACE. Roy F. Morgan, 21; Ruby G. Brace, 19.

O'CONNOR—WORKMAN. David Joseph O'Connor, 37; Grace Workman, 29.

PALMA—CHAVEZ. Raymundo Palma, 24; Pascuala Chavez, 25.

ROBINSON — DENTON. Paul O. Robinson, 24; Mabelle Denton, 25.

ROETNOR—SQUIRE. George Roetnor, 31; Pauline Dustin Squire, 28.

ROPE — BUTLER. Leon E. Rope, 24; Milo O. Butler, 24.

SCHULTZ — KONTONASIOS. Lola Wilhelm J. Schultz, 36; Violet Kontonasios, 31.

THALBERG—SHEARER. Irving Grant Thalberg, 23; Norma Shearer, 23.

TULLIS — TULLIS. Philip Sheridan Tullis, Jr., 25; Clara B. Tullis, 46.

VANDEKAMP — FREI. George Vandekamp, 22; Opal M. Frei, 23.

WASHBURN—RALPH. Richard F. Washburn, 22; Mary Ralph, 24.

WEDEL—JOHNSON. Ralph Wedel, 23; Maxiena Johnson, 18.

WOOD—RUSSELL. Burt E. Wood, 25; Florence Inez Russell, 23.

BIRTHS

Names, sex, place and date of birth.

ANDREWS. Mr. and Mrs. Harold. Boy. 252 East Twenty-ninth street, September 18.

BARRIER. Mr. and Mrs. Clarence. Daughter. Martha Lee Hospital, September 18.

BECKHAM. Mr. and Mrs. Grover, Daughter. Osteopathic Sanitarium Hospital, September 19.

DAVIS. Mr. and Mrs. David. Boy. French Hospital, September 15.

FOX. Mr. and Mrs. Charles. Boy. Osteopathic Sanitarium Hospital, September 14.

GROVES. Mr. and Mrs. Eugene. Boy. Private Home Hospital, September 14.

JOB. Mr. and Mrs. Richard. Daughter. Private Home Hospital, September 14.

LE VAU. Mr. and Mrs. Benedict. Boy. Martha Lee Hospital, September 18.

LINDBERG. Mr. and Mrs. Arthur. Daughter. Montcrief Maternity Home, September 19.

MARSHALL. Mr. and Mrs. L. Daughter. 3440 Hampton Court, September 16.

McREDMOND. Mr. and Mrs. Gordon. Daughter. 225 West Forty-second street, September 17.

MURPHY. Mr. and Mrs. Clarence. Boy. 1642 Burr street, September 18.

MURRAY. Mr. and Mrs. Walter. Boy. Osteopathic Sanitarium Hospital, September 18.

RIX. Mr. and Mrs. Carl. Daughter. Osteopathic Sanitarium Hospital, September 13.

SHAW. Mr. and Mrs. John. Daughter. 3401 Isabel Drive, September 17.

DIVORCE SUITS FILED

ALLEN. Matus against Nettie Nancy.
BASSETT. Bonnie Berri against George A.
BELLISTON. Helen against Earl.
BICKERDIKE. Joseph L. against Noreen.
CLAWSON. David B. against Bertha M.
DEARHOLT. Flora against S. Roy.
DRENNEN. Lulu Anna against Lawrence.
EMMERLY. Arthur against Dora.
ENCINAS. Luisa B. against Manuel M.
EVANS. Monica against Charles.
GILLASPIE. James William against Blanche H.
GONZALES. Daniela against Hermilo.
GRANT. Emma M. against George Walter.
HARRIS. John W. against Nora J.
HARRY. Elna against Einar.
HART. Grace M. against Stanley Warda.
HENRY. Ruth V. against William S.
HINES. Alice F. against William T.
HINKLEY. Grace E. against Leonard R.
HOFFMAN. Louis A. against Lucilla.
JONES. Geneva against Ernest.
KEENAN. Margaret White against Frank.
LIKOS. Magdalen E. against Joseph.
MEARS. Lawrence E. against Margaret E.
MELVIN. Maude E. against John R.
MORALES, R. G. against Hermalinda Garza.
MOTTLET. Margaret Thomas against Proctor K.
ORRELL. Margaret W. against Schuyler D.
PEARSON. Florence against Clarence A.
PILLEY. Elizabeth Eliz. against Herman Everett.
RIVERA. Anastacio against Eulalia S.
ROONE. Clement E. against Helen E.
RUDIN. Esther against Sol.
SALSEWEDEL. Matilda against Louis.
SMITH. La Verne H. against Earl L.
STOCKS. Harrison S. against Louise.
TELFORD. Alma V. against Ray.
WOLMUTH. Merria B. against Rudolph.
YARBROUGH. Vera O. against John G.

DIVORCE DECREES GRANTED

ANDREWS. James A. from Callie.
ARAKELJIAN. Peter from Astkig.
AYE. Anna from Cyril F.
BARRA. Luciano from Carmen.
BONE. Mossie Pearl from Cladis Melvin.
BUCKENDORFF. Agata from Albert.
BULLEN. Ruth from Lowell.
BULMAN. Treva Lenore from Fred W.
BUNCH. Jessie W. from Delbia E.
CHAMBERS. Fannie Hendricks from Robert J.
CREED. Julia from Watson S.
CULLER. Tom M. from Mary F.
CULBERTSON. Margaret E. from John O.
DARDEN. Carl K. from Mary.
DAVIS. Clara G. from Gertrude H.
EMIGH. Beatrice S. from Harry A.
ENDO. Sao from Genkichi.
FORSTALL. Laura J. from Edwin R.
GARD. Stella from Roy E.
GASPARD. Margaret from William B.
GIBBS. Evelyn Henriette from Jesse Boyd.
HAMILTON. Earle A. from Bessie.
HANNAM. Lillian from George.
HAWKINS. Albert K. from Marie E.
HEREDIA. Enriqueta D. from Edward.
HUDSON. Dewey Charles William from Edna E.
JOHNSON. Bessie M. from Norman E.
JOHNSON. Ida Frances from Augustus Harry.
KELLAR. Charles H. from Minnie Agnes.
KENT. Maude from Walter.
KILGO. Eula from Martin A.
KILTS. Edna L. from Floyd C.
KLEIN. Lilly Kurtz from Henry.
LE NOIR. Lewis from Edgar Elmer.
LINDSAY. Mary from Slater.
MALSBARY. George E. from Norma.
MARTIN. Ethel from Kenneth T.
MASSEY. Annie from Samuel L.
MASSIE. Jess P. from Chester F.
MEITNER. Maude G. from Ernest L.
MENDENHALL. William T. from Alline Gross.
MERTENS. Howard A. from Bessie A.
MONNINGH. Myra from C. Paul.
MOON. Adelle Pearl from Leroy.
MOORE. Mary from Frank.
MORROW. Mary from George.
MOSS. Pearl G. from Arnold L.
MOYA. Abram from Fannie.
MYERS. Carle F. from Emery.
NEER. Lilly from Earl E.
NEWHOUSE. William F. from Era M.
NIX. Bernice from Claude.
NOLTING. Helen Cedile from Otto C.
ODOM. Lilac A. from David E.
OSLUND. Pearl from William.
OLIVAS. Nora from Edward.
REEVES. Walter from Louise.
REIMER. Ed Margaret from Richard.
RIDER. Gertrude from Edward.
ROBINSON. Rosalie M. from Frank G.
ROBINSON. Iris E. from Charles T.
SANFREED. Grace M. from Dudley B.
SEPULVEDA. Jean from Carl.
SPEARMAN. Myrtle from Joe.
SPENCER. Elizabeth E. from David B.
STERNEBEIN. Simon from Fannie.
TRAGGIO. Dorothea B. from Walter E.
TRACY. Violet from Fred.
TRESTER. Abraham from Anna.
UTECH. Albert from Actie.
VANDERHOEF. Allie from Clair.
WALLACE. Mamie C. from Harry.
WIMMERMAN. Clarence V. from Frederick A.
ZIMMERMAN. Vesta from James R.

OFFICIAL DEATH LIST

Name and place of death—	Age.	Date.
BINNS, Sarah. Los Angeles	91	Sept. 20
CLARK, Margaret. Los Angeles	69	Sept. 20
DAEN, Sarah. Los Angeles	67	Sept. 22
DETRIDGE, Anna. Los Angeles	74	Sept. 22
HALL, Frank. Los Angeles	56	Sept. 22
KUDER, Clyde. Los Angeles	30	Sept. 22
MORGAN, Edward. Los Angeles	79	Sept. 22
SCHAFFENBERGER, Henry. Los Angeles	69	Sept. 21
SLATER, Rosalie. Los Angeles	57	Sept. 21
TEMPLAR, Fred. Los Angeles	37	Sept. 21
WHITE, Clara. Los Angeles	73	Sept. 21

DEATHS

With Funeral Announcements.

BIRD. The funeral services of Benjamin F. Bird will be held today at 3 p.m. from the chapel of W. A. Brown, 1815 South Flower street.

BLUE. Henry, in Portland, Or., father of Walter C. Blue of this city.
Funeral Monday, September 26, at 2 p.m., at Pearson's Funeral Church, Portland, Or.

BONE. Anna, late of 316 Clay street.
Funeral services from the chapel of Ivy H. Overholtzer, 1719 South Flower street, Monday, September 26, at 2 p.m.

BROWN. Services for Mrs. Margaret Brown will be held this morning at 10:30 o'clock at the Magnolia Christian Church. Interment, El Monte Cemetery. Edwards Brothers, directors.

BRYANT. Laura V., Bryant, aged 74 years, devoted wife of Orlando G. Bryant; loving mother of Mrs. F. E. Bryant and Marion G. Bryant.
Services today at 2 p.m. from the parlors of L. F. Utter, 4234 South Broadway.

CLARK. September 20, Samuel Clark, aged 37 years, beloved husband of Marjorie Clark; father of Samuel Clark, Jr.; son of Mrs. Catherine Clark; brother of Elizabeth Clark, Margaret McVimar, William Clark and George Clark.
Funeral services Saturday, September 24, at 2 o'clock, at 1858 West Seventy-eighth street. Interment, with Masonic services, at Inglewood Cemetery.

COUSINS. Robert Elmo Cousins, late of 1361 Hoit Stitloth street, beloved husband of Florence Cousins, father of Robert and Nellie Cousins.
Services will be held Monday at 2:30 p.m. from the Second Bethren Church, Stitloth street and Compton avenue, under direction of the Ruppe Mortuary.

CUNNINGHAM. September 23, Mrs. Capitola Cunningham, aged 65 years, at her late residence, 520 West Fifty-third street.
Remains at Edwards Brothers, 936 Venice Boulevard.

CURRY. Cherry Curry.
Remains at Graham & Isbell.

DANZIGER. September 23, 1927, Morris Danziger of 435 South Berendo street, aged 64 years, beloved husband of Lina Danziger; adored father of Jay Danziger, Eva Robinson, Alda Faulkner, Nellie Levy and Myrtle Roth.
Remains in charge of Geo. A. Fitch, Inc. Funeral notice later.

ELDRIDGE. Mrs. Anna Osgood Eldridge.
Remains at the chapel of W. A. Brown, 1815 South Flower street. Notice of funeral later.

ETHERTONE. Services for Gaines E. Etherton today at 2 p.m. at the grave in Inglewood Park Cemetery. Pierce Brothers, directors.

FARLEY. Funeral services for Henry Farley will be held at Breese Brothers' chapel, 855 Figueroa, Saturday at 1:30 p.m.

GAY. At 169 South Wilton Drive, September 22, Margaret A., wife of Norman H. Gay; daughter of Ernest Hough; sister of Harry L. Hough and Mrs. Mary E. Miller.
Funeral services at Breese Brothers' chapel, 855 Figueroa, Tuesday at 2 p.m.

HERBERT. September 23, 1927, Jane Hebert.
Remains at the parlors of E. C. Koop, 1814 West Washington street.

HOUSEMAN. At 311-E North Bonnie Brae, September 22, Francis J. Houseman.
Funeral services will be held today at 2 p.m. from the chapel of R. C. Dellenbaugh & Co., 639 Venice Boulevard.

KLINE. At 55 Seventeenth street, Hermosa Beach, September 23, Mary Frances, beloved wife of Rev. James S. Kline; loving mother of H. H. Kline of Chicago, Mrs. Lois T. Russell, Charles D. and Earl J. Kline of Hermosa Beach, Mrs. F. A. Torpey of Oakland, and Miss L. Kline of Los Angeles; grandmother of Mrs. J. R. Stevens of Alhambra, Mrs. Walter Morse and Mrs. W. Herndon of Los Angeles, Frances Kline of Chicago, Leonard K. Russell of Oakland.
Funeral at the chapel of Breese Brothers, 855 Figueroa, Monday at 3 o'clock.

KRANER. A. Frances, wife of D. T. Kraner, passed away peacefully at Brookline, Mass., on September 18, 1927.

LANE. Ellsworth Theo Lane, late of 674 West Fifty-ninth Place, beloved husband of Myrtle Lane; father of Edgar Stanford and Ellsworth Theo Lane, Jr.; son of Mrs. T. F. Lane, and brother of Marie P. and Joseph C. Lane.
Services will be held Tuesday at 2 p.m. from the Ruppe Mortuary, 842 South Figueroa street.

LINDBERG. September 23, John Lindberg.
Remains at the chapel of W. A. Brown, 1815 South Flower street. Notice of funeral later.

MARTIN. At 1321 Sanborn avenue, Sarah E. Martin, widow of the late Edward M. Martin; mother of Harrison T. Martin, Capt. Morton S. Martin and George A. Martin.
Remains at chapel of Ivy H. Overholtzer, 1719 South Flower street. Services will be held at the Little Church of the Flowers, Forest Lawn Cemetery, Monday, September 26, at 10 a.m.

MILES. At Alhambra, September 22, 1927, Maria A. Miles, aged 69 years, native of Freeport, Ill., beloved mother of Mrs. Fred C. Van Stone.
Funeral today at 2:30 o'clock at chapel of Turner, Stevens & Turner, Alhambra. Interment, San Gabriel Cemetery.

MOORE. At Monterey Park, September 22, Benjamin F. Moore, aged 71 years, beloved husband of Elizabeth F. Moore.
Funeral services will be held September 24 at 4 p.m. from parlors of F. A. Utter & Son, Alhambra. Interment, Troy, O.

NESTELL. Beatrice, wife of Raymond J., died at Constable, Franklin county, N. Y., September 23.

DEATHS

With Funeral Announcements.

PFEIFFENBERGER. Lucas A. Pfeiffenberger, beloved husband of Carmen C. Pfeiffenberger; loving brother of Mrs. L. O. Sill of Honolulu, Helen Pfeiffenberger of this city and the late Mrs. Ernest Stocking of Morro Bay.
Services at the D. C. Gulick Mortuary, 1349 South Flower street, Saturday at 2 o'clock. Interment private. (Bakersfield papers please copy.)

QUILL. Ollie J. Quill of Downey, at the Methodist Hospital in Los Angeles.
Funeral Saturday, September 24, at 2:30 p.m., at the parlors of Thomas L. Miller, Downey. Interment, Whittier Heights Cemetery.

RAMIREZ. Andel Ramirez, brother of Fidal and Ismael Ramirez.
Remains at chapel of Gus Alvarez & Moore.

STADTHAGEN. Services for Anna Stadthagen will be held today at 2 p.m. from the Ruppe Mortuary, 842 South Figueroa street.

TALCOTT. The funeral services of Mrs. Clara L. Talcott will be held today at 2 p.m. from the chapel of W. A. Brown, 1815 South Flower street.

THUMB. September 23, B. F. Thumb.
Remains at the chapel of W. A. Brown, 1815 South Flower street. Notice of funeral later.

TUFTS. September 23, 1927, Edward B. Tufts, husband of Edythe Tufts, father of Mrs. Marjorie Trowbridge; brother of Mrs. T. A. Sampson, Mrs. R. N. Frisk, Mrs. A. B. Cass, William A., Carl R. and Roy M. Tufts.
Remains at Breese Brothers, 855 Figueroa. Funeral notice later.

VEGHTE. At Alhambra, September 21, 1927, Ada M. Veghte, aged 60 years, beloved wife of Elsworth F. Veghte.
Funeral today at 1 o'clock at chapel of Turner, Stevens & Turner, Alhambra. Interment, San Gabriel Cemetery.

WATTERS. Edwin J., September 22.
Funeral Monday at 2 p.m. from parlors of Pierce & Lowe, 923 West Washington street.

WHITEHOUSE. September 22, William L., husband of Lillian Whitehouse, aged 47 years.
Funeral services Saturday at 2 p.m. at the chapel of the Graham-Undertaking Co., 1815 East Manchester avenue.

WYATT. Edna P. Wyatt.
Remains forwarded today to Indianapolis, Ind., by the Le Roy Bagley Mortuary.

FUNERAL DIRECTORS

GEORGE B. REMINGTON
THE FUNERAL HOME OF SERVICE
ADEQUATE FREE PARKING SPACE
1132 SOUTH FLOWER STREET
TELEPHONE WEstmore 9728

BRESEE BROTHERS
FREE PARKING IN OUR PRIVATE GARAGE
855 SOUTH FIGUEROA. FA. 1135

EDWARDS BROTHERS, INC.
SERVICE. ECONOMY. RELIABILITY
934 Venice Boulevard (16th street.) WE. 5848

E. CLAIR OVERHOLTZER CO.
WE. 6147. 1236 South Grand.

WASHINGTON CO. J. D. ROBINSON
733 West Washington street. WE. 8415.

GARRETT BROTHERS
921 Venice Boulevard (16th street.) WE. 3030.

ROBERT SHARP & SON WE. 4448
931 Venice Boulevard.

CEMETERIES

FOREST LAWN MEMORIAL PARK
Cemetery, Mausoleum, Crematory
"The Cemetery Unusual"
Every form of burial under perpetual care.
"Among the Hills"
Glendale Avenue & San Fernando Road

BEAUTIFUL
HOLLYWOOD CEMETERY
Mausoleum-Crematory-Columbarium
"HOLLYWOOD CHAPEL," the most artistic little chapel on the Pacific Coast, available for funerals without cost.
CRYPTS $225.00
6000 SANTA MONICA BOULEVARD
Hemlock 5830. Holly. 9455.

INGLEWOOD PARK CEMETERY
MAUSOLEUM, CREMATORY, COLUMBARIUM
Three hundred acres, wonderfully landscaped; beautiful lawn, trees, flowers, lake, winding walks and roads. All perpetually cared for in this supreme last resting place. For information call
Trinity 4487. Tillerwall 6837.

CEMETERY LOTS

FOREST LAWN—One-three graves, one block from Mausoleum, near chapel. See GR. 1630.

SACRIFICE—Two-grave lot, Resthaven section, Forest Lawn Cemetery. WE. 4728.

CEMETERY lots bought and sold, all cemeteries. Address J, box 750, Times Office.

FLORISTS

THE ALEXANDRIA FLORIST
Good Floral Designs at Popular Prices.
HOTEL ALEXANDRIA VA. 8901.

RUBBER MARKET

NEW YORK, Sept. 23. (Exclusive)—Further talk on the revival of the Stevenson scheme within the next few weeks stimulated interest in the outside crude rubber market. Prices turned strong with New York spot being sold at 23¼ cents, unchanged from the previous close. London cables were firm quoting spot at 16d, same as Thursday's closing.

Late reports estimate an increase of 750 to 1000 tons in London stocks for this week. William O'Neill, president of General Tire and Rubber Company was quoted as saying he foresaw higher crude rubber prices were in 1928.

	Spot.	Sept.	Oct.-Dec.
Smoked ribbed sheets	23¼	23¾	24
First latex crepe	23¼	23¾	24
Amber No. 2	21¼	21	.....
Clean thin brown crepe	21¼	21¼	.....
Pale sarvicr fine	21½	.....	.....

WOOL MARKETS

BOSTON, Sept. 23. (AP)—Medium grade domestic wools continue in active request and there is a steady demand for about all lines used for clothing. Demand for fleece and territory ¼, blood is well maintained at the recent advance. Territory fine and ¾ blood are quite active at strong prices and there is a steady demand for about all lines for clothing. Demand for fleece and territory ¾ blood is well maintained at the recent advance. Territory fine and ¾ bloods are quite active at strong prices and there is a steady demand for about all lines for clothing. Demand for fleece and territory ¾ blood is well maintained at the recent advance. Territory fine and ¾ bloods are quite active at strong prices and there is a steady demand for about all lines for clothing. Demand for fleece and territory ¾ blood is well maintained at the recent advances

The Los Angeles Times

XLVI. SATURDAY MORNING, SEPTEMBER 24, 1927.—PART II. 14 PAGES. POPULATION { By the City Directory—(1927)—1,288,600 By the Federal Census—(1920)— 576,673

ISSUED

Prepare for a positive barrage of Sensational Values

The last of the Beaches

— a hundred men with modern machinery swings to the task of creating Los Angeles' Super-Subdivision Sensation

Send for advance Pre-Sale information NOW!

CUT AND MAIL

THE LAST OF THE BEACHES COUPON

BICKENSON & GILLESPIE

JONATHAN CLUB BLDG. Ground Floor SIXTH AND FIGUEROA STREETS LOS ANGELES

Please enroll my name on your special list of advance inquirers. Send me Pre-Sale information and illustrated booklet regarding your sensational new development.

It is understood that this places me under no obligations to purchase, but entitles me to full special privileges of your "Preferred List."

Name _____

Street _____

City _____

T-9-24

SETT TIRED

...th by Using ...m's Vege-...ound

...have taken ...getable Com... and whenever ...needed it. When ...first used it I ...as so bad. I ...did hardly ...lk across the ...oom without ...ring. I was ...ed all the time. ...think my trou... was coming ...me for six ...nths before I ...alized it. I ...f medicine in ...husband bought ...fter the first ...ttle, so kept ...was well and ...times when I ...e me. I will ...word for your ...ons what good ...commended it ...r girl, who ...d it was just ...s feeling fine ...ot every day." ...t, 216 South ...ing, Michigan. ...feel all run... ...hen Lydia E. ...Compound is ...rywhere.

Abreast of the Market

The Chronicle's authentic and comprehensive reports of markets are a guide to judicious investment.

Subscribe through Loyd Bar Hanna Bldg. Los Angeles.

San Francisco Chronicle

PILES and FISTULA

Permanently removed without ... operation or detainment from ... or pleasure. The relief is ... other Rectal Diseases treated by ... ambulant office treatment.

Send for Free Booklet

Pacific Coast Proctological Clinic Suite 1124 Loew's State Bldg. ... H. F. Kammeier, M.D., and E. E. Hamm, M.

...Broadway ...cker 5236

...RLY ...Y

...ertisers are ...l or phone ...Times want ...rly as pos... ...ing.

...tan 0700

...rich uncle's wealth ...greatly overesti... ...n his death was ...disappointment to ...

...Want Ad Service

...S FUNERAL ...ES MONDAY

... Will be Conducted ... Country Club

... and Daughter Now ... Way from East

... of Golf in Southland ...ationally Known

...services for Edward B. ...dent of the Southern Cali... Association, who died at ...day at the Good Samar... will be conducted at ... Country Club Mon... Mr. Tufts's death fol... paralytic stroke suffered ... playing golf at the ... which he founded.

... the father of golf in ..., was a nationally ... Uncle Ed, as he ... mailed by thousands ... responsible for the ... the first golf club in ... when the game ... with tomato cans for ... a vacant lot on Sixteenth

...RE SINCE 1887

... to Los Angeles with his ... brothers in 1887, at 20 ... A year later he was as... with his father in found... dry-goods house of which ... owned at the time of his ... the Tufts-Lyons Arms ... 30 South Olive street. F... brother-in-law, also was as... with the company until his ... a few years ago.

... a golf enthusiast that Mr. ... well known. For twenty-... he handled the affairs of ... California Golf Asso... under his supervision it ... a membership of six clubs ... It is as a result of his ... conducted at the Los ... Country Club, when the club ... course at Pico and West... and Southern California ... grass courses, be... possibility before that ... served as chairman for the ... Los Angeles open golf ... for the last two years.

...RIAN CLUB MEMBER

... also was a charter mem... Jonathan Club and sug... name which it bears.

... with the only daughter, ... Trowbridge of Norton, ... her way here from New ... the members of the fam... in Tufts, a brother, con... with the Tufts-Lyons Arms ... boy and Carl Tufts, broth... three sisters, Mrs. A. B. Case, ... Frost and Mrs. T. A. San...

...Take Up ... Retiro Row

...wives of thirty local wom... attended a meeting in the ... Commerce Building yes... discuss the situation left ... difficulties at 49 El Retiro ... Club, a county institu... education of young wom... the jurisdiction of the ... Mrs. W. W. Hopps, president ... Parent-Teachers' As... presided by Mrs. Lap... ...ent of the Hollywood ... was appointed to look ... aspects of the dismis... Miss Holtshue, former ...ent of the school. Another ...ssembling of Mrs. Hopps, ... Mrs. J. T. McFarlane, ... Tim Dina and Mrs. Austin, ...scribe the entire situation. ... reference to the cases ... at El Retiro. Both ... to report at another meet... October 5, next, at the ...

...ti Will be ...d Tribute by ...s Tomorrow

...Lodge of Elks tomor... p.m., in the lodge room ... will pay tribute to the ... Quasi, founder of the ... Colony, philanthro... a member of the order, ... memorial service. ... was honored twice by ... of State, who conferred on ... Order of Cavalier and Com... Rose, recently Premier ... conferred on him the Grand ... which is the highest pos... honor.

...Quasite will deliver the ...

POOR PA

BY CLAUDE CALLAN

...rich uncle's wealth ...greatly overesti... ...n his death was ...disappointment to ...

...Want Ad Service

SPORTSMAN PASSES TO GREAT BEYOND

Edward B. Tufts

BIBLE STUDY CONVENTION PLANS MADE

Forty Thousand Sunday School Delegates Will be Here Next Year

Impetus was given to plans for the world's Sunday-school convention to be held here in July, 1928, with the meeting yesterday at the Chamber of Commerce of Dr. W. G. Landes, secretary of the association, Dr. Robert Hopkins, chairman of the International Council of Religious Education, and A. G. Arnoll and Charles A. Cooke of the chamber.

Following the meeting a contract was signed with the management of the Shrine Auditorium, where the convention sessions will be held. Dr. Von KleinSmid, Dr. Hopkins, Dr. Landes and other local leaders yesterday completed preliminary organization plans and named several committees which are to be detailed to various phases of the convention.

Drs. Landes and Hopkins recently returned from Belgium where they attended a meeting of the executive committee of the association. The meeting was attended by representatives from fifteen countries to prepare plans for the Los Angeles convention. The convention will be the largest ever obtained for this city. It will be attended by 40,000 delegates from more than fifty countries in every section of the world. Extensive preparations will be necessary to accommodate the delegates.

CRYER SIGNS FINAL TENTH STREET ACT

Mayor Clears Way for Condemnation Suits in 100-Foot Widening Project

Mayor Cryer yesterday signed the final ordinance for the opening and widening of Tenth street as a 100-foot through traffic artery from the east to the west city boundaries, a distance of twelve miles. The ordinance was unanimously adopted by the City Council last Wednesday.

The opening and widening of Tenth street has been under consideration for three years, but the first proceedings were declared invalid by the courts on account of technical errors.

The Mayor's action yesterday clears the way for the bringing of the condemnation suits in the courts by City Attorney Stephens to acquire the land needed for the widened street. These hearings may require three years on account of the large number of parcels to be condemned.

MAYER CLEARED IN JULIAN CASE

Film Man and Three Others Exonerated

Indictments Dropped Because Money Returned

Mrs. Berman Declares Her Husband Innocent

Louis B. Mayer, head of the Metro-Goldwyn-Mayer Motion Picture Corporation, and three others yesterday were exonerated of charges of conspiracy to collect usurious interest on pool loans made to the Julian Petroleum Corporation when indictments voted against them by the county grand jury were dismissed by Superior Court Judge Stephens on motion of Chief Deputy District Attorney Davis.

Others against whom indictments were dismissed are Robert E. Moody, I. O. Levy and David Gordon.

In asking the court to dismiss the complaint against Mayer, the District Attorney's office revealed the motion-picture magnate has returned $58,709.60 to Receivers Joseph Scott and H. L. Carnahan, now at work attempting to salvage the Julian organization from the financial maze that wrecked the company.

In an official statement issued by Davis, in which reasons for dismissal of the indictments are set forth, it also is indicated that others now awaiting trial on usury charges may not have to face court if restitution of usurious interest declared to have been received by them is returned to the company's receivers. These cases now are under investigation to determine whether there was criminal intent, the prosecutor informed Judge Stephens.

MAYER'S ACTION HELPFUL

In a letter to Dist.-Atty. Keyes, the Julian receivers declared: "Mr. Mayer's action in returning money he received on his loan has had a salutary and beneficial effect upon other persons involved in the same situation. The return of the money at that time was particularly advantageous for us because of the critical condition of our finances."

The indictment against Moody was dismissed after investigation disclosed that although Moody signed the first pool agreement, he shortly thereafter left the city for South America and did not participate in the loan. Davis told Judge Stephens, I. O. Levy became suspicious when he received a check for $969 interest on a loan he had made through another party and returned the money and withdrew from the pool. Davis announced his investigation has disclosed. In the case of David Gordon, the prosecutor declared they have found evidence to prove he did not participate in profits, although he originally was in the pool.

INNOCENCE ESTABLISHED

"It is the feeling of the District Attorney that the honorable and just thing to do, when the innocence of these men is established, is to come into court and dismiss the cases against them, so they may no longer be harassed and oppressed by an unjust accusation," Davis said.

"If the District Attorney has not evidence to show that these men are criminally involved," the court declared, "but to the contrary, has evidence to show they are not criminally involved, there is nothing else this court can, or would want to do, but to dismiss these cases. This is a very unusual case and one that no doubt will be productive of most unusual situations, and as a result has had an unusual effect upon the community. It is the plan of this court to move as quickly as possible in these cases, but at the same time proceed with only the speed that fair weight can be given to all evidence presented so that any who now stand accused, and may be able to prove innocence, will be cleared of the stigma as soon as possible. I therefore dismiss these complaints."

BERMAN'S WIFE ARRIVES

Davis announced yesterday that his office does not contemplate taking Jacob Berman, alias Jack Bennett, the so-called "bright youngster" of the Julian financial debacle, before the grand jury until after he is tried with eight other defendants charged with overissuing more than 5,000,000 shares of Julian stock.

Berman yesterday celebrated the arrival of his wife from New York, and during the morning posed with her for news photographers in the yard of the home of her brother-in-law in Beverly Hills, where Berman is residing while awaiting trial.

"I know that my husband did not get any of the money declared to have been taken from the Julian affair," Mrs. Berman declared. "He is

(Continued on Page 7, Column 3)

FIE ON TOUGH LUCK IF THREE ARE PALS

Lost Boys Sleep Soundly With Dog as Pillow

Who Should Worry!

Seventeen hours of golden adventure yesterday enriched the lives of George Reid, 6 years of age, and his brother, Elmer, 4, who tired of the peace and security of their home on a hill at 1607 Yosemite Drive, Eagle Rock.

Taking their pet collie dog with them "in case of emergency," the boys left their home at 7 o'clock yesterday morning to find what lay beyond the quiet borders of their home street.

Soon they were swept from familiar scenes by the continuous flow of traffic which raced to and fro in such threatening whirls that they feared to fight back through it toward home.

So they followed the easiest path—drifted with the throng, wherever it led, and in Eagle Rock the traffic flows ever toward Los Angeles.

Last night when darkness fell the two boys, hungry, tired, but undismayed, found themselves alone near a pile of debris from a dismantled building at First and Main streets. The dog knew it was time for his adventuresome masters to rest.

Thus it was that the dog crawled into the debris and insisted on retiring for the night. The two boys followed. Then came a friendly policeman.

"Who are you?" he asked.

"My name's George, this is Elmer, and this is our dog," George replied taking charge of the situation.

At the police station the boys were unable to recall their last names, but unworried, lay down for the night using their dog for a pillow.

When they were taken to Juvenile Hall they were identified immediately by Mrs. George Reid as her two boys who had strayed from their home in Eagle Rock earlier in the day.

DELEGATES ON TOUR OF SOUTHLAND

Accountants at Del Monte Meeting Spending Three Days in Los Angeles

Three hundred delegates who attended the annual convention of the American Institute of Accountants, which closed recently at Del Monte, arrived at the Biltmore for a three-day tour of the Southland. Soon after their special train pulled in, the accountants banned all business for the period of their stay and decided to devote all of their time and energies to seeing Los Angeles and vicinity.

Arrangements having been made by the local chapter of the national organization, the delegates yesterday visited the Warner Brothers, De Mille and First National motion-picture studios. An automobile tour of the north beaches, Palos Verdes Hills, Los Angeles Harbor and Long Beach was provided for the afternoon amusement. Last night the accountants and their wives gathered at the Hotel Virginia in Long Beach to hear Lieut.-Gov. Fitts speak at a banquet in their honor.

The accountants will be divided in their pursuits today. Some will take advantage of an opportunity to visit Catalina Island and others will play golf. Special scenic trips will be arranged for Sunday and the delegates will leave for their homes Monday.

John Ruckstell, who was elected president of the institute at the Del Monte convention, and William H. West, junior past president, are among those participating in the sight-seeing trip.

MICHELETTI ESTATE VALUE NOT REVEALED

No estimate of the value of the estate of Alfred A. Micheletti other than that it exceeds $10,000, is made in the petition for the probate of his will filed yesterday. Micheletti, who was a vice-president of the Bank of Italy, died the 12th inst. After a bequest of $500 to Lorraine Frances Thompson, a stepdaughter, the residue of the estate is to be divided equally betdeen the widow, Frances L. Micheletti, and a son, Mario Alfred Micheletti, 8 years of age, the son's share to be held in trust until he attains legal age.

Advertisers Set Convention Date

Announcement is made by Chet Crank, vice-president of the Smith & Ferris advertising agency and chairman of the convention committee of the California Advertising Service Association, that the annual association meeting will be conducted at Santa Barbara October 20 to 23, next, inclusive.

Sessions of the convention will be conducted in the Samarkand Hotel. The California Advertising Service Association is composed of representatives from nearly every advertising agency in the State, Mr. Crank says, and it is believed all will be represented at the meeting.

LOCAL MEN TO EXPLORE SOUTH SEAS

Expedition to Secluded Isles Scheduled for Wild Life Research

Intent upon obtaining colored motion-pictures of rare bird, animal and marine life in the South Seas an exploration expedition is scheduled to sail from Los Angeles on December 1, next, for an eight-months' voyage to secluded islands of the South Pacific.

The party, to be known as the Galapagos Exploration Expedition, is being organized by S. H. Herrick, explorer, and Wilbert C. Hamilton, Los Angeles attorney.

The first stop will be made at Cocos Island off the coast of Ecuador, where rare birds will be photographed. From there the vessel will sail to Indefatigable Island in the Galapagos Archipelago, where an attempt will be made to find an unchartered lake believed to exist in the crater of an extinct volcano in the center of the island.

The party expects to visit Komodo in the Sunda group of the East Indies, Bali, Java, Borneo, the Marshall Islands and Hawaii after leaving Indefatigable Island.

Victim of Crash Dies in Hospital

Mrs. Ella May Coleman, 50 years of age, died yesterday at the Suburban Hospital in South Gate of injuries she received Thursday when the automobile in which she was riding with her husband, C. G. Coleman of 4121 East Nadeau avenue, was struck by a Long Beach Pacific Electric train at the Nadeau-avenue crossing. The body was taken to the Dellenbaugh mortuary.

The condition of Mr. Coleman, also seriously injured, was reported as considerably improved yesterday by Dr. J. Guild Wood. He will recover, it is stated.

ANOTHER TRIAL FOR JACOBSON

First Jury Discharged for Failure to Agree

Case of Accused Councilman Up Again in October

Lickley Pledges to Carry on Morals Charge

Determination to proceed again with the trial of Councilman Carl I. Jacobson, charged with a violation of the morals code, in which case a jury in Municipal Judge Willis's court disagreed seven to five and was dismissed yesterday, was expressed last night by City Prosecutor Lickley. The rehearing of the case has been set for October 25 at 10 a.m. before Municipal Judge Blake.

"Mr. Jacobson demanded a trial in the first instance in his case," Dr. Lickley said, "and we propose to accommodate him to the fullest extent."

After being out since 11:50 a.m. Thursday, Judge Willis called the jury of eleven women and one man before him at 9:30 a.m. yesterday to ascertain how they stood and to inquire if they thought they might reach a verdict.

COMMENT REFUSED

Foreman Ida C. Creitz announced to the court that she did not believe the deadlock of seven to five ever would be broken. She said the jurors were divided over the intent in the Councilman's mind on the evening of August 5, last, when he left home and went to the cottage of Mrs. Callie Grimes on Beagle street where both later were arrested in a vice raid.

Whether a majority of the jurors favored conviction or acquittal, remained a subject of debate all day yesterday but last night Mrs. Creitz, foreman of the panel, admitted that the ballots had stood seven to five for acquittal. Earlier in the day court attaches had expressed the opinion that the vote had favored conviction.

In announcing the status of the vote, Mrs. Creitz said that originally she had intended to say nothing on the subject but certain inferences made about arguments between women in the jury room caused her to change her mind.

WHAT THEY REPLY

In polling the jury to determine individually if they thought there was a bare chance of reaching a verdict out of the deadlock, which existed since the first ballot, Judge Willis received the following responses:

Mrs. Mina Bowe: "I don't think we can reach a verdict."

Mrs. Charles J. Fessell: "Hopeless."

Mrs. Cora L. Layne: "There might be a bare chance."

Mrs. S. Tappenier: "I don't think so."

Mrs. Ida C. Creitz (foreman:) "Absolutely hopeless."

Edward Constans: "No hope as long as these women argue."

Mrs. A. Saline: "Don't seem to be a chance."

Mrs. Rose E. Williams: "We will never come together."

Mrs. J. A. Sohlinger: "There is no indication of an agreement."

Lillian E. Sanders: "No hope."

Maude C. Henshie: "Hopeless."

Mrs. Maude B. Nordberg: "We will never agree."

Judge Willis said their respective judgments probably reflected the true situation in which the jury found itself. He said he had been averse to keeping them over night, but wished to give all possible chance to a verdict.

JURY EXCUSED

"Apparently your minds are not all in the same frame," the court said. "I can see no reason to send you back over the paths you have traversed only to reach a disagreement, so you are now excused."

Councilman Jacobson was in the courtroom with his counsel when the jury was excused. He sat in his chair motionless as the jury filed into the box and seemed relieved as the court excused the panel and the members filed back to their seats in the body of the courtroom.

"Councilman Jacobson, don't you believe that now is the proper time for you to make a statement?" he was asked.

Without a word the Councilman waved his interviewers aside and rushed from the courtroom on the heels of his counsel. A friend explained that the Councilman had been told not to talk. Neither did his attorneys have any statement to make. Mrs. Jacobson was not in the courtroom.

The point on which the jury disagreed, according to the foreman, was

(Continued on Page 2, Column 1)

The Lancer

by Harry Carr

As a nice, clean boy, Paul Lowry can't conceal, in his Chicago dispatches, the shock he feels at meeting an eastern fight crowd.

You can read his dismay between the lines—when he says they seem all to be hoodlums.

WHERE IS AMERICA?

I have seen the same thing, and my dismay goes deeper than his.

The last time I was in New York I met a disgusted young man, who was a relative of the Roosevelt family. He said he was throwing up all his business connections.

I asked him where he was going. He said he didn't know—except that he was going to try to find America—if there was any left.

Deep as was his disgust—mine was deeper.

TOO MANY BORN

Of course, he and I are both looking for something that ain't.

We have a sort of vague instinct to pile all these new sins on to the shoulders of the foreign-born—whereas the best Americans I know were born in Europe. America is to them a passionate devotion.

The real trouble is congestion and overpopulation.

"NEGLECTED BLOOD"

Mr. Walter Lippman, in his just-published book of essays, says that the next national election will be a struggle between the new and the old America.

"They (the Americans) are fearful of sending to the White House a man who does not typify the virtues of old America—farm chores, covered wagons, stolid Puritan ancestors.

"The new urban masses, however, know nothing of these forgotten virtues, but they do realize that Gov. Smith is blood of their neglected blood."

GETTING TALKED ABOUT

The sensational success of Col. Lindbergh's book is undoubtedly backed up by real merit. But it is, nevertheless, an interesting commentary on book writing.

Unless an author can manage to get himself talked about—and get his name in the papers—his book hasn't a chance, no matter how great its merits.

PUBLICITY STUFF

Sinclair Lewis has been extraordinarily adept at this stuff.

He stirred up the whole Middle West with "Main Street." He exploded "Babbitt" under the self-complacency of the go-getter. Enraged the entire medical profession with "Arrowsmith." "Elmer Gantry" resulted in about 10,000 indignant sermons preached against him. He added an extra touch by inviting God to strike him dead in a Kansas City pulpit.

FALLING STARS

Elfie Fay, a once-famous comic opera star, dies in obscurity in Hollywood, her day having passed.

Hollywood is full of them—stars of yesterday. What surprises me about them is the philosophy with which they accept the shift of the spotlight to other young flowers.

I don't believe anybody is really happy in the show business; it is too hectic and uncertain. But I really believe these old war horses are, as a rule, happier than the younger stars, gnawed by ambition.

ILLINOIS GROUP TO GATHER

A picnic of former residents of Brown county, Illinois, will be held tomorrow at Westlake Park. The reunion will last throughout the day.

AIRPORT NEED STRESSED

New State Aero Chief Launches Plan to Make 1928 Races Here Best in History

With the return yesterday of Charles H. Babb, executive secretary of the Southern California chapter of the National Aeronautical Association and newly elected governor of that organization for the State of California, plans were launched last night for making the national 1928 air races, recently awarded to Los Angeles, the greatest event in the history of aviation.

Provision of a municipal airport at the earliest possible moment as a necessary adjunct to the air races was urged by Capt. Babb upon his return.

Los Angeles has the refusal of the air races until November 15, he pointed out, and one of the necessary qualifications is that a field large enough to afford landing facilities for a number of high-speed planes must be provided. A municipal airport would be the logical solution to this problem, Capt. Babb said.

OTHER ATTRACTIONS

In addition to the national air races, it is more than likely that the international speed races for the Pulitzer prize will be held here at the same time. It is also the plan of officials of the association to hold a huge international aircraft exposition in conjunction with the air meet, with the intention of making Los Angeles a mecca for planes from all parts of the world.

Officials of the national association are anxious especially to have the races held here, Capt. Babb declared, because of the advantages of climate, the large number of persons on the Pacific Coast who would attend such a meet and the intense interest in aviation in this part of the country.

It also is probable, he stated, that the entire United States Fleet will hold its maneuvers near Los Angeles next year, adding to the general interest of the occasion. The two largest aircraft carriers in the Navy, the Saratoga and the Lexington, will be present at that time, he said, with a total aircraft-carrying capacity of 120 planes each. Lighter-than-air craft would be represented by the dirigible

(Continued on Page 2, Column 1)

CHANGING MINDS EXPENSIVE

Beverly Boulevard-Marquez Avenue Property Owners Get Paving Project Abandoned but it Costs Them $670.26 in Cold Cash to Do It

It cost property owners in the Marquez avenue and Beverly Boulevard improvement district $670.26 in cold cash yesterday to learn that they can change their minds about a public improvement project but that the City Council demands real money for the privilege.

The Council had received a majority petition asking paving of streets in the district. City engineers and attorneys were started at work on surveys, plans and legal proceedings for the improvement. Then the property owners changed their minds about desiring the paving and filed a majority protest. President Bonelli explained to the property owners yesterday that changing their minds about wanting an improvement is a luxury that they must pay for, if they want the proceedings abandoned.

Attorney Arthur C. Verge said he represents a property owner who has not petitioned for the improvement. The Council said that if the city is repaid its expenses, the proceedings will be abandoned. The attorney spoke of writing a check but the Council demanded cash, so he dashed away to a bank and returned with a handful of $100 bills and small change and handed over $670.26 to Clerk Carroll.

The clerk showed the money to the Council, saying that it totals $670.26, and then the legislators abandoned the proceedings.

REFORESTATION PLEA MADE

Winfield Scott of San Francisco Says Progress Has Been Made Despite Smart-Aleck Smokers

"This is God's country; don't set it on fire and make it look like something else," is one of the many poignant pleas to campers which was called to the attention of the members of the Rotary Club yesterday noon in the Biltmore ballroom by Winfield Scott of San Francisco, representing the California Protective Forestry Association, in a talk on reforestation and the chief hazards to be contended with in wooded areas.

"Campers and cigarettes," he said, "are the worst menace we have to our trees. In spite of the fact that more than 15,000 signs have been scattered over the State we still have to fight the smart Aleck who feels that he owns the world and can throw his cigarette stubs where he pleases."

CAMPAIGN HELP

However, Scott continued, the campaign of the association for saving the redwoods and the yellow pine really is gaining wide recognition and producing good results. Last year more than 3,000,000 redwoods were planted and in thirty-five years or so he said that all the timber cut and destroyed since 1850 will have been replaced.

Fourteen lumber companies, he said, are doing the principal reforesting. For every acre of timber cut two are replanted, and every effort being made to put the lumber business in this State on a permanent basis. If this isn't done, he continued, we in time shall have to go out of the State for lumber.

SLIDES SHOWN

Scott concluded his address with colored lantern slides showing the process of raising redwoods from seed up to their mature development. There also were pictures of forest fires and the devastation wrought by them.

This was the first address in a sixty-day speaking tour by Scott in Southern California for the purpose of creating a better realization of the part that forests play in the economic life of California. He is scheduled to appear before men's and women's clubs, schools and colleges from Santa Barbara to San Diego.

AUNT HET

BY ROBERT QUILLEN

"When you're young you ain't got no business talkin' about sex, an' when you're old you'd rather talk about your liver anyway."

(Copyright, 1927, Publishers Syndicate)

BANDIT QUEENS OVERRUN CITY

Survey Indicates Seven on Hold-up Rampage

Cline Makes Discovery in Study of Reports

Three Operate Together in Daylight Robbery

Girls have entered the field of banditry in Los Angeles with a vengeance, according to Chief of Detectives Cline, who has just completed an investigation to determine whether or not recent hold-ups in which a girl was the leader were executed by the same person.

In seven recent cases no two descriptions of the girl bandit tally, Chief Cline says, indicating that instead of one girl-bandit who has been active in hold-ups there have been a number who have taken money at the point of a gun.

Two additional hold-ups in which girls participated were reported yesterday. Late Thursday night a red-haired girl bandit with a male companion held up C. W. Putnam, Angelus Hotel, and Mrs. Clara Evans, 604 South Fremont, as they were getting into a car in front of the Lafayette Cafe on West Sixth street opposite Westlake Park, taking a small amount of cash from Putnam and a $250 diamond ring from Mrs. Evans. After snatching the ring, the girl bandit and her companion fled into Westlake Park and disappeared.

Three women and a man riding in a large touring car drove up to the confectionery store of Mrs. Mathilda Litman, 2013 West Jefferson street, yesterday afternoon. Two of the women entered the store, dragged Mrs. Litman into a back room, knocked her to the floor and took $9 from the cash register, according to the story she told police. The license number of the car was taken, and proved to be a machine listed as stolen from Pete Adams, 2250 San Fernando Road. Mrs. Litman said both the women and the man were swarthy and resembled gypsies.

BABB STRESSES AIRPORT NEEDS

(Continued from First Page)

Los Angeles, with the mooring ship, Patoka.

The occasion further will be augmented by the opening of the March training field at Riverside, with the accommodation for 187 planes.

For the last two years the national air races have proved financial assets rather than liabilities to their backers, Capt. Babb said, and for that reason the competition for the air races was unusually keen this year. If for any reason Los Angeles should fail to meet the requirements of the national association, the races probably will go to San Francisco, a strong competitor, he said.

Stimulus is needed for every possible aviation facility for Los Angeles, he said, for commercial aviation means the saving of days between here and eastern points, while it means only hours for the rest of the country.

ANOTHER TRIAL FOR JACOBSON

(Continued from First Page)

the intent of the Councilman at the time he left his home and went to the Grimes hillside cottage on Beagle street. At 8 p.m. Thursday, the court, on the request of the jury caused the testimony of Miss Edna Jacobson to be read to the panel.

Miss Jacobson had testified that her father had left their home after receiving a telephone call. She said he announced he would call on a constituent in the ward to discuss assessments after attending a meeting at a schoolhouse. Later in the evening he was arrested with Mrs. Grimes.

After the arrest the Councilman demanded a grand jury investigation and refused to testify on the grounds he might incriminate himself. On the 9th inst. the trial started before Judge Willis and ended in the jury disagreement.

Ambulance Driver Finds Victim Wife

When Ambulance Driver Gorham of the Lincoln Heights station answered a call at Monte Vista and North Avenue 56 last night he discovered that the victim of an automobile accident was his 20-year-old wife, Helen Gorham. She was removed to the Georgia-street Receiving Hospital, where Police Surgeon Daverion declared that her injuries, while serious, will not prove fatal.

Mrs. Gorham, who lives at 1027 North Avenue 56, was struck by an automobile driven by Harry Hurd, 913 Country Club Drive, Burbank, while she was standing at the curb on the corner of Monte Vista and North Avenue 56. Hurd's car ran up over the curb.

Fire Destroys Planing Mill

Fire of undetermined origin last night caused damage estimated at $20,000 to the planing mill of Edwards & Wildey, Yarmouth and Kingsburg streets, Granada. The mill was almost totally destroyed.

MEAT NOW BLAMED FOR FOOD POISONING

Poison in lunch boxes that caused serious illness to twoscore persons last week was traced directly to meat unfit for consumption by Dr. Mona Bettin, City Bacteriologist, it was announced yesterday by Chief Food Inspector Biegel. Apples supposed to have been sprayed by arsenic first were blamed for the near-tragedy.

PHOTO PROCESS WATCHED

Sixty members of the Sierra Club visited the telephotograph department of the Pacific Telephone and Telegraph Company, 740 South Olive street, last night. The visitors were shown how pictures and printed matter can be transmitted to any of seven large cities in the country in less than an hour.

ACTRESS TO BE BRIDE THURSDAY

Film Pair File Notice of Intention

Norma Shearer

NORMA SHEARER, screen actress, and Irving Thalberg, associate producer at the Metro-Goldwyn Mayer studio, will be married next Thursday night. This was the date fixed for the ceremony after Thalberg and Miss Shearer filed their notice of intention to marry at the marriage license bureau yesterday.

IRVING THALBERG.

The wedding will be quiet with only members of their respective families and intimate friends present. It will be solemnized at Thalberg's home, 451 Ocean Front, Santa Monica. Immediately after the wedding Thalberg and his bride will leave on their honeymoon. The destination will be kept secret.

Louis B. Mayer, vice-president of the Culver City studio, will act as best man while the bride will be given away by her brother, Douglas Shearer. Announcement of the wedding date was given by Miss Shearer's mother, Mrs. Edith Shearer. It had not been decided yesterday who will officiate.

In filing a notice of intention of marriage Miss Shearer gave her age as 23 years and Thalberg as 28.

The Shearer-Thalberg romance has been followed with interest for months by the local film colony and it was only recently that they admitted their engagement. Miss Shearer has enjoyed stardom for some time while Thalberg's rise as an executive in the business has been rapid.

The couple did not say yesterday where they will reside.

'FLAMING YOUTH' ACQUITTED

Mock Trial Before Lions Results in Berating for Some Mothers and Fathers

Parents of Los Angeles received hard raps and present-day youth was vindicated at a mock trial of Youth on Jazzamania charges at a luncheon of the Lions Club yesterday in the music room of the Biltmore. Municipal Judges McConnell and Blake presided.

The "accused," all members of character-aiding agencies of the Los Angeles Community Chest, were presented in "court" by Sheriff Traeger. Les Cummins, University of Southern California law student, acted as their counsel.

WILDNESS DENIED

Miss Ruth Browne, Polytechnic High School senior and president of the Los Angeles Interclub Council of Girl Reserves of the Young Women's Christian Association, furnished the most striking indictment of Los Angeles parents. Only 5 per cent of schoolgirls of this city are "wild," she said, and blame for the 5 per cent she placed mostly on parents.

"One evening a friend of mine," she testified in response to a question by Defense Attorney Cummins, "was visiting some friends. The daughter was going out to a party and her mother asked, 'Have you your flask, daughter?' and the daughter answered, 'Yes, mother.' In explanation the mother said to my friend that her daughter goes to parties where they drink cheap moonshine, so she gave her her own good liquor."

OTHERS DEFEND IT

"Is that an exact fact?" Cummins asked.

"Yes, it is, and I have heard of other such cases," was the reply. Miss Browne further testified that, in her opinion, parents of today "are not progressive and do not keep in touch with their children's activities."

Other defense witnesses who also criticised parents and declared that modern youth is not jazz-mad included Grace Nelson, Los Angeles High School pupil and member of the Girl Reserves of the Young Women's Christian Association; Richard Rockoff, Boy Scout and editor of Los Angeles Scout; Clinton McGee, a Friendly Indian of the Young Men's Christian Association, and John Talbot, president of the student body at Hollywood High School and former mayor of the Southern California training camp for Hi-Y leaders.

All the witnesses expressed conviction that the youth of the present is not worse, and probably better, than the youth of previous times. While home conditions often are unfavorable, they said, the growth of the various character-building agencies are aids to keep youth straight that their forefathers did not have.

"The youth of today is figuring as no other youth ever fought to be clean and strong, ready for the great problems of tomorrow," declared young Talbot.

The decision of the judges, which was announced by J. Gustav White, chairman, at the "trial," was that the youth of today is not "flaming" but is sane and safe.

Traffic Victim Dies in Hospital

Trijo Virgide, 35 years of age, a Mexican of 128 Chavez street, was fatally injured when he was run down by an automobile in front of his home last night. He died soon after being taken to the Georgia-street Receiving Hospital, according to Police Surgeon Soverien. Frank Paglisitti, 206 Bloom street, driver of the car which struck Virgide, is not held, according to the police report.

RAIDERS REPORT RUM CACHED IN DOG-HOUSE

Officers who raided the Cobblestone Inn, 11705 San Fernando Boulevard, last night found a quantity of liquor cached in a dog-house in the yard and guarded by a vicious dog, they report. Officers Crane, Hudson and Clark, the raiders, confiscated about 100 bottles of asserted alcoholic beverage and took into custody the asserted proprietor of the place, Mike Zrinich. He is booked at the County Jail on a charge of Wright Act violation.

LIGHT ON ORDER DUE TODAY

Romola Acres Developers Expect Friedlander to Give Information on Arrival Here

More information on an order directing the Pacific Development Company, developers of Romola Acres, Riverside county, to refrain from making further sales of grape lands until they obtain a permit from the Corporation Commission, is expected with the scheduled arrival of Corporation Commissioner Friedlander from San Francisco today.

Officials of the Romola organization yesterday expressed themselves as mystified by the order, said in dispatches to have been sent from the San Francisco office of the commission Thursday night. The dispatches declare that the order is based on an opinion by Atty.-Gen. Webb that the Romola sales contracts are equivalent to selling securities and under the Corporate Securities Act.

"When we began selling Romola Acres I asked Atty.-Gen. Webb if I could sell undivided interest to several persons in a single acre of land without obtaining a permit from the Corporation Commission," Alexander Hursh, president of the real-estate concern, asserts. "When he replied in the negative it was decided to sell nothing less than an acre to one person. Perhaps someone has misinformed the commissioner that we violated this rule, but such is not the case. Anyway, we have completely sold the Romola tract in that vicinity and there will be no further sales contracts."

Romola Acres includes 10,000 acres, 6000 of which are planted to figs, 2000 to grapes and 2000 uncultivated. Investors number approximately 5000.

NOISE SAID TO SHORTEN LIFE SPAN

Dr. Knudsen of U.C.L.A. Declares Everlasting Din One of America's Banes

Americans today, to a large extent, are paying in a shortened tenure of life and in reduced efficiency for the noise amid which they must work and live, according to Dr. Vern O. Knudsen, acoustics expert of the University of California at Los Angeles.

Dr. Knudsen, who recently returned from the East, where he had gone at the invitation of a national association of building owners to address them on the subject of noise control, has won international recognition through his studies and researches in the control of sound.

Not only does noise affect the efficiency of those subjected to it, affect it greatly as shown by scientific tests and measurements, Dr. Knudsen declared, but it lowers mental productivity and shortens life. Control and reduction of noise in buildings, he asserted, is one of the major tasks confronting modern builders.

"The matter of noise reduction in buildings is one of the most important problems with which builders are confronted in modern times," the distinguished educator and scientist declared. "The development of modern building materials has been such as to augment noises and to increase the acoustic difficulties in buildings. Reinforced concrete, solid masonry and hard-wall plaster are materials which reflect approximately 90 per cent of the sound which strikes their surfaces. This gives rise to excessive reverberation in interiors finished with these or similar materials.

Excessive reverberation and noise in such interiors is a large factor in the reduction of efficiency and comfort of those who work or live in such buildings. Psychologists and physicians, working co-operatively, are determining the harmful effects of noise while physicians and acoustical engineers are devising means for reducing and insulating noises in buildings. Builders and owners of buildings have an important responsibility in this reduction of noise program."

Abundant evidence has been found," the U.C.L.A. scientist said, to sho that everyone bears the injuries inflicted by excessive noise.

The problem of noise control has been definitely solved, however, in recent years through the study of scientific methods, and today the acoustic properties of any building can be determined in advance of building with the same degree of certainty as can that of heating or lighting.

RED CROSS WILLED SUM BY SHERROD

National Office May Give Part of $75,103 Gift Back to Chapter Here

Los Angeles Chapter, American Red Cross, has received from Mrs. Grace W. Sherrod, executrix of the estate of C. A. Sherrod, deceased, a check for $66,173.60 and an undivided half interest in bonds and other collateral security, which half-interest has a value of $8929.57, making a total gift to the Red Cross by the Sherrod estate of $75,103.17.

The bequest was made in favor of the American National Red Cross and the remittances have been forwarded to the national office at Washington, but D. C. MacWatters, chairman of the local chapter, is hopeful that the national organization will contribute a portion or all of the bequest to Los Angeles chapter to be applied in the building of a chapter house in this city, for which it is expected a number of special gifts will be made, and also additional bequests.

The chapter house, as planned, will cost about $150,000.

Three Arrested on Arson Charge

Mrs. Anna Freedman, 43 years of age, Joe Parra, 23, and Raleigh Wills, 19, were arrested last night by police from the Central Station on a charge of arson. All three reside at 2061 1-2 West Jefferson avenue.

Mrs. Freedman is the proprietor of a delicatessen at 2103 West Jefferson street. The three confessed to Battalion Chief Enos of the fire department, and to Detective Lieutenants Danskin and Wolfe of the Central Station, according to the police, that they had attempted to set fire to the store on the night of the 22nd inst., succeeding to the amount of $300 damages. Mrs. Freedman was out at the time, but admitted stuffing the showcases with paper and telling the other two, who were her employees, to set fire to the paper.

United Lodge Of Theosophists
METROPOLITAN BLDG.
Fifth and Broadway
Entrance 215 West 5th St.
SUNDAY, 8 P.M.
"The Rising Cycle"
Meetings then discontinued, pending completion of THEOSOPHY HALL, our new home at 33rd and Grand. Watch newspapers for definite announcement.

FREE LECTURE
by
DR. G. A. BERSON
Nerve Specialist
Psychoanalyst
"THE DIAPHRAGM AND ITS RELATION TO CHRONIC DISEASE"
Tuesday, Sept. 27, 8 P.M.
at
WESTERN PACIFIC BUILDING
1031 So. Broadway, Suite 804-M
Admission Free — Public Invited

DANGER SEEN IN LAVISH PURSES

Tunney-Dempsey Fight Cited to Point Moral

Extravagance Held Mark of Decaying Nation

Texas Capitalist Thinks Next President Lives Here

The United States has the highest type of civilization and prosperity in the world, but the time has come to apply corrective measures to certain national tendencies which may endanger the nation's future welfare, according to Joseph S. Cullinan, Texas capitalist.

In an interview at the Biltmore yesterday he made this statement and spoke specifically of the recent Dempsey-Tunney bout in Chicago. "Such an extravagant and wasteful spectacle reminds me of the fall of the Roman Empire," he said.

SETS BAD EXAMPLE

"The people of this nation set a bad moral example for industrious young men earning their living by picking cotton and such tasks when they lavished fame, praise and millions of dollars on two contestants in a ring."

Mr. Cullinan also declared that, in his opinion, boxing and other forms of athletics are being ruined as manly sports by the present tendency toward commercialization.

"I taught my son to box and I now am teaching my grandson the art, not because boxing itself is the thing, but because of the sport involved and the manliness it teaches," he said. "If boxing is to be considered only as a commercial thing it will no longer benefit the youth of the nation in learning it," he declared.

NEXT PRESIDENT HERE?

Speaking of the national political situation, Mr. Cullinan said that California has the best Presidential timber if President Coolidge is not a candidate for re-election. His remark was with reference to both the Republican and Democratic parties.

"After touring a large part of the United States I have decided California is the best bet as the source of leading candidates at the next election," is his deduction.

CHRISTIAN SCIENCE LECTURES PLANNED

Christian Science lectures, free to the public, will be delivered by members of the board of lectureship of the Mother Church, the First Church of Christ, Scientist, Boston, as follows: Charles E. Jarvis, C.S., of Los Angeles, Monday, Fourth Church, 5206 Pasadena avenue, 8 p.m.; Tuesday, Seventh Church, Fellowship Hall, San Pedro, 8 p.m.; Thursday, Ninth Church 433 South Normandie avenue, 8 p.m., and William E. Brown, C.S.B., Los Angeles; Friday, Seventeenth Church, 1240 North Hayworth avenue, 8 p.m.

CHURCH WILL BID GOOD-BY

Last Services Will be Conducted Tomorrow in Old Immanuel Presbyterian Building

After serving the Immanuel Presbyterian Church for more than thirty-five years, the structure at Tenth and Figueroa streets will house the congregation for the last time tomorrow, and Dr. Herbert Booth Smith will preach his last sermon in the church that was founded by Dr. W. J. Chichester on September 3, 1888. Some time ago the Figueroa-street property was sold by the church in order that a new building might be erected in a more fashionable quarter of the city.

The first unit of the new $1,000,000 structure that is to serve this congregation in the future has been built at Wilshire Boulevard and Berendo street. Excavation is under way for the main auditorium, and it is hoped by the church people that they will celebrate the fortieth anniversary in the great auditorium.

Dr. Smith has chosen as the theme for his morning sermon "What has the Past to Tell Us?" and at 4:30 p.m. a farewell sacramental service will be conducted at which an appropriate address will be delivered.

ORGANIST PRODIGY TO APPEAR

An 8-year-old boy, John James Hrabe, will sit at the great pipe organ of the First Methodist Church, South Hope and Eighth streets, tomorrow evening and play a number of selections. The organ is one of the largest concert organs on the Coast, with 4000 pipes, ninety stops and four manuals.

JOHN JAMES HRABE

The young organist will present a program which includes Schubert's "Marche Militaire," "Melodie" by Massenet, a "Melodie" composed by Vice-President Dawes for John James Hrabe, and the "Stars and Stripes Forever" by Sousa. Others on the program are Amado Fernandez, Lora May Lamport, Jean Chown Williamson, Ivan Edwards, and a chorus of 150 members.

BAPTISTS AROUSED

Recently published religious statistics of Los Angeles have stirred Baptist ministers of the city to more vigorous action than ever before, the fact that more than 1,000,000 men and women are unattached to any religious life has become a vision to these ministers and they have decided to answer that vision. The First Baptist Church yesterday was host to the Baptist ministers at a luncheon. Dr. Norman Henderson was chairman and Dr. S. F. Langford was chief speaker of the meeting that followed. Dr. Langford presented a method of attack of this problem, which in turn was discussed and enlarged by the ministers.

No sensational methods are to be used; no great emotional appeal is to be made. Simply the living testimony of one soul to another of what Christ has done within him. No limits of time are to be set; the whole year is to be predominantly evangelistic.

Prayer is to be the inspiring, guiding and convicting power which is to be used. A new departure from the usual form is to have in each service a brief period of silent prayer.

COMMUNITY HOUSE DEDICATION

The new Community House of the First Unitarian Church will be dedicated at a special service tomorrow at 3 p.m. Rev. Howard B. Bard of the Unitarian Church of San Diego will be the speaker. His subject is "The Obligation of [illegible] Church to the World." Dr. Bard has been chosen for this occasion because of his outstanding community work in San Diego.

Rev. E. Burdette Backus, minister of the church, has edited a new book of songs and services which will be used for the first time at the Sunday-morning service. Mr. Backus will tell the story of his quest for poetic expression of the modern humanitarian and scientific religion for which his church stands. The new Unitarian Church is located on West Eighth street, just east of Vermont avenue.

"THE CHURCH VICTORIOUS"

Evangelist Harry O. Anderson will speak again at Temple Baptist Church, Philharmonic Auditorium, both morning and evening tomorrow on "The Church Victorious" in the morning and "The Tragedies of Neglect" in the evening.

Mr. Anderson will show that the church is God's heaven-born institution, carrying out God's mission in the world and that it is not built around one individual or one denomination, but that the church of Jesus Christ is a building institution. Harvard, Yale, Brown and Chicago universities were started by the church. Infidelity never builds and Ingersoll's teachings have never built anything, he will say.

Special music will be given morning and evening. An organ recital will be played by Dr. Ray Hastings with special request program. Solos will be offered by Lawrence Lehigh and Frank E. Geiger.

WOMAN AND THE HOME

Woman's status in the world at the time of Jesus will be the subject of Rev. Henry Cee Culbertson's sermon at Plymouth Congregational Church tomorrow morning. That she was less than a slave in the household of her husband, and had but one means of earning a living in the event of divorce, was the lot of women at that time. Now that she has found a new economic independence she refuses to endure conditions that become intolerable.

CREATIVE PSYCHOLOGY

Miss Mary Allen of New York City will lecture at the Westlake Unity Truth Fellowship, 1962 West Seventh street, tomorrow evening at 8 o'clock. Miss Allen is a noted lecturer, and for many years was a teacher of out-of-type children in the departments of correction and welfare for the city of New York. She also will speak from the same plat-

(Continued on Page 16, Column 7)

Go To Church Sunday

OSWALD·SMITH
Tomorrow will be a red-letter day in Trinity Auditorium, Grand at Ninth, 3 P.M. It will be a service that no one can afford to miss.
Dr. W. B. RILEY
World leader of Fundamentalism, is to deliver the address of the afternoon. Students are especially invited. His subject will be:
"What Will Happen When Christ Comes?"
Madam Maria Karinskaya, the great Russian prima donna, who sang eleven times before the Czar, will sing several special Russian and English numbers. If you have not heard her now is your opportunity. 2100 seats. Doors closed as usual soon as vast auditorium is full. Come early. Rev. Oswald J. Smith, Pastor.

Church of The People TRINITY AUDITORIUM NINTH and GRAND
TWO STRIKING ADDRESSES
Dr. Sanford Emmons Bell
"THE PHILOSOPHER'S STONE"
Lel Chand Mehra
"MUSSOLINI OR GANDHI (LOVE OR FORCE) WHICH?"
Henrietta Vreenegoor, Organist.
Lyceum—9:30—Dr. Sanford Emmons Bell—"White Magic."

BISHOP GEORGE S. ARUNDALE
of Madras, India, will preach morning and evening at
ST. ALBAN'S PRO-CATHEDRAL 2041 Argyle Ave.
11 a.m. Holy Eucharist and Sermon. Henry Orme, Baritone Soloist.
7:30 p.m., Address on "Christ and Christianity." Stanley Adams, Tenor
Claire Adams, Soprano; S. Howard Mowbray, Organist.
Address Followed by Benediction Service.

Swami Dhiranada
Speaks on "The Message of India's Masters"
SUNDAY, 3 P.M.
Non-Sectarian Sunday School conducted at 2 P.M.
MT. WASHINGTON EDUCATIONAL CENTER
3888 San Rafael Ave. GArfield 5496.
Take "W" car on Broadway going north and get off at West Ave. 41 where busses will wait from 1:15 on.

WHAT DO YOU WANT?
DR. C. A. L. WILSON
(An ordained representative of the National Mystic Instructors of Divine Law.) Reveals with ceremony
HOW TO ATTAIN DESIRED AIM
Saturday Evening, 7:45 o'clock
Unity Hall, 11th Floor Fine Arts Bldg., 817 West Seventh Street.

THE CHURCH OF THE MYSTIC ROSE
Auspices GRAY BROTHERHOOD, Sunday service 10:30 a.m. (Doors open 10 a.m.) at Ruth Helen Davis' BELMONT THEATER, 1st and Vermont Ave.
LECTURE by the RT. REV. R. A. BERRENBERG, D.D., PH.D. on the GOSPEL OF JOY
AMADO FERNANDEZ, the Dramatic Tenor, with the HEALING VOICE, will sing. Miss Agnes Bulwerd, Accompanist

Ananda-Ashrama —Swami Paramananda of India, Founder and Spiritual Head.—North End Pepp. Ave., La Crescenta. Phone Crescenta 224-W. Public Services Sunday 11 A.M. 7:30 P.M. Subject, Sept. 25th: "THE ETERNAL RELIGION." Study Class—Tuesday, 3 P.M., Vedanta Libraries, Los Angeles, 233 S. Broadway, Room 420; Study Class Wednesday, 8 P.M.—Pasadena, 19 N. Oak Knoll, Study Class Thursday, 3 P.M., both open daily. All welcome. During the Swami's absence Services will be conducted by Sister Daya.

HEAR W. FREDERIC KEELER
Sunday at 8 P.M.
CULTIVATION OF GOD CONSCIOUSNESS
Lectures every Sunday and Thursday at 8 P.M. and Friday noons.
Room 301 Arcade Bldg., 542 S. Broadway, near 6th Street.

RELIGION IN MODERN LITERATURE
The new humanitarian religion as it sings itself in the lines of modern poets.
Address by E. Burdette Backus, 10:50 A.M.
Radio KNX 6:30 P.M.
Mr. Backus on "The Evolution of Religion."
8 P.M.
Dedication of the New Community House
Rev. Howard B. Bard of San Diego, speaker.
"The Obligation of the Church to the World."
FIRST UNITARIAN CHURCH
West Eighth just east of Vermont
Freedom, Intelligence, Truth, Service in Religion

HUMANISM—THE NEW EMPHASIS IN RELIGION
What is Humanism? What are its fundamental principles? How in does it differ from Theism? Can one be both a Theist and a Humanist? When and why did Humanism arise?
by Theodore Curtis Abel, Minister
The Unitarian Society of Hollywood
in the Hollywood Playhouse, 1733 N. Vine Street
Sunday, Sept. 25th, at 10:50 A.M.
Kindergartener in charge of children.
Organ recital by Inez Jacobson, Hollywood's Paper-Rolling Organist.

IS YOUR RELIGION HUMANE?
THE LOS ANGELES CHRISTADELPHIAN ECCLESIA
Subject of lecture Sunday evening, September 25th, at 7:45
GOD'S PROMISE TO ABRAHAM
INVOLVING THE SALVATION OF THE WORLD
WOODMEN OF THE WORLD HALL, 1040 SOUTH GRAND AVE.
ALL SEATS FREE. NO COLLECTIONS.

CHRISTADELPHIAN BIBLE LECTURE
All invited. 10:30 a.m. 50TH & MAIN STS.
"THY KINGDOM COME"

Hear **Ernest Holmes**
SUNDAY, 11 A.M.
AMBASSADOR HOTEL THEATRE
"God"

EVANGELICAL LUTHERAN CHURCHES
Mt. Calvary, cor. 27th and Western. W. Hebberger: German services 9, 9:45, 11 a.m.
Bethel (Augustana), corner 9th and Wilton, Rev. A. P. S. Anderson: Public services 11 a.m. 7:30 p.m.
English worship 11 a.m. 7:30 p.m.
Hollywood (English), 1753 N. New Hampshire at Hollywood Blvd., Rev. A. A. Stub: 11 a.m. Luther Leaguo, 7:30 p.m.
First English, California Lutheran Hospital, Rev. D. R. Huber, D.D.: 11 a.m., 7:30 p.m.

First Church of the United Brethren in Christ
635 W. 37th St., near Figueroa St. | Bible School ... | Sanford MacDonald, Ph.D., D.D., Pastor | Sunday Services ...

Go To Church Sunday

...OD-BY ...row in Old ...g

...ore than thirty- ... house the con- ...ooth Smith will ...y Dr. W. J. Chi- ...a-street property ...ight be erected ...o have in each ... of silent prayer. ...E DEDICATION ...ity House of the ...rch will be ded- ...service tomorrow ...ward B. Bard of ...h of San Diego ... His subject is ...ace —urch to ... has been chos- ... because of his ...ity work in San ... Backus, minister ...dited a new book ... which will be ...me at the Sun- ... Mr. Backus will ... quest for poetic ...odern humanis- ...ic religion for ...tands. The new ... located on West ... east of Vermont ...

"VICTORIOUS" ...O. Anderson will ... Temple Baptist ...nis Auditorium, ...evening tomorrow ...ubject "Victorious" in the ... Tragedies of Ne- ...ing ... show that the ...ron-born institu- ...ist's mission in ... it is not built ... or one denom- ...e church of Jesus ... institution. Har- ...and Chicago uni- ...d by the church. ...is and Ingersoll's ...r built anything.

ARTIST AT WORK WILL BE FILME

Drawings of Celebri... by Noted Portraitist Form Screen Series

Short films that will show ... tail the drawing of a portrait, ... world-renowned screen stars, ... men and athletes as subjects, ... be made by William ... widely known portrait artist.

Mr. van Dresser arrived a few ... ago in Hollywood to start his ... film. A series of three is to be ... here before he returns to New ... City, his home, where he will ... films of eastern celebrities.

While here he will confine his ... largely to stars of the stage and ... land. He expects to spend ... months each year for the next ... years in the motion-picture ... doing this work.

Among famous subjects whom ... van Dresser has sketched in the ... year are President Coolidge, ... Coolidge and their son, John, ... known as a magazine illustrator. ... van Dresser in the past five years ... confined his efforts entirely to ... traits. He works in charcoal, ... guine and pastel and completes ... portrait in a few hours.

DE MOLAY GROUPS WILL HAVE SESS

Announcement was made yes... that chapters of the Order of ... Molay at Wilmington, Compton, ... Pedro and Long Beach will ho... union outdoor majority service ... Palos Verdas Estates, October ... 2:30 p.m. At that time, also, a ... altar bearing a suitably ... bronze plate will be unveiled ... token of the appreciation the ... of De Molay has for the ... bodies that have sponsored the ... ganization for boys. A prog... being arranged.

WOMAN JAILED ON BAD-CHECK CHA...

Mrs. Pamela Brandt, 27 ye... ago, 1883 East Seventy-eighth ... was arrested yesterday by De... Lieutenants Holt and Magnus ... versity division on a charge of ... ing fictitious checks. She is ... County Jail pending further ... gation.

JUDGE YORK TO SPEAK

Judge York, first president of ... Federation of State Societies, is ... the principal speaker at the ... lation's noon meeting Monday ... Garden Cafe, top floor of the B... way Department Store. His to... to be, "Lawyers I Have Known."

P.-M. Rubios, president, will p...

STUDENT OFF TO FRA...

Dick Gray, son of T. O. ... 3848 Clayton avenue, is on ... to Grenoble, France, where he ... study law at Grenoble Univer... was learned yesterday. He ... uated in June from the ... of California at Los Angeles.

(See Page 16, Column 7)

Sunday

...LIGION IN MODERN LITERATURE

...nitarian religion as it sings itself in the lines of ...

by E. Burdette Backus, 10:50 A.M.

Radio KNX 6:30 P.M.

Backus on "The Evolution of Religion."

8 P.M.

...tion of the New Community House

Howard S. Bard of San Diego, speaker.

...e Obligation of the Church to the World."

...T UNITARIAN CHURCH

West Eighth just east of Vermont

...dom, Intelligence, Truth, Service in Religion

...MANISM—THE NEW ...HASIS IN RELIGION

...m? What are its fundamental principles? Wh... from Theism? Can one be both a Theist and ...n and why did Humanism arise?

Theodore Curtis Abel, Minister

...arian Society of Hollywo...

...ywood Playhouse, 1733 N. Vine Street

...day, Sept. 25th, at 10:50 A.M.

Kindergartener in charge of children. ...al by Inez Jacobson, Hollywood's Super-Organist.

IS YOUR RELIGION HUMANE?

...NGELES CHRISTADELPHIAN ECCLES...

...lecture Sunday evening, September 25th, at 7:30 ...

GOD'S PROMISE TO ABRAHAM ...ING THE SALVATION OF THE WORLD. Col. 2:16.

...THE WORLD HALL, 1040 SOUTH GRAND AVE... FREE. NO COLLECTION.

...DELPHIAN BIBLE LECTURE... 10:30 a.m. 30TH & MAIN STS.

"THY KINGDOM COME"

Ernest Holmes

SUNDAY, 11 A.M.

...BASSADOR HOTEL THEATRE

"God"

...GELICAL LUTHERAN CHURCHES

...nd Western. W. Hohberger, German service, 9; S. S., 10 a.m. ...

...ner 37th and Wilton, Rev. A. P. S. Anderson. Sunday School, ... 7:30 p.m. ...

...11 S. New Hampshire at Hollywood Blvd., Rev. J. A. Sutz. Wor... 7:30 p.m. ...

...Lutheran Hospital, Rev. D. S. Huber, D.D. S. S., 9:45 a.m. Wor...

...rch of the United Brethren in Christ

...ner Figueroa St. and Avenue 20. | Bible School ... Ph.D., D.D., Pastor | Sunday Services: 11 a.m. and 7:30 p.m.

WHAT ARE YOU AFRAID OF?

Is Your Psychology Sound? Is Your Christianity Weak?

BY DR. FRANK DYER—11 A.M.

...P.M.—THE YOUTH FORUM

...LINDSEY'S "COMPANIONATE MARRI... IS THIS THE REAL CURE?" Dr. Frank Dyer

...Guest—Judge S. Ray Schauer— Superior Court Divorce Dept.

Ray Pilcher—National Community Song Leader.

The Forum last Sunday tingled with interest. Hundreds Came—You will be welcome.

...If you long for your health—if you worry about your job—if you hesitate to meet ... people—if you lack courage to face the future—if trouble overshadows your ... you won't slight this sermon is for you. It will be given from both the standpoint ... and sound Christianity. ... Forum seems to be headed for a brilliant career. A great company of ... people. We did not lock the doors to older people as fathers and mothers, ... doctors and judges were sprinkled through the audience. ... for the best generation the World has ever seen. FRANK DYER.

An American Church Built for All God's Children

Wilshire Boulevard Congregational Church at Plymouth Boulevard

Dr. Frank Dyer and Dr. Thomas H. Harper, Pastors

First Congregational Church

845 South Hope Street

LLOYD C. DOUGLAS, Minister

...e seven o'clock service tomorrow morning, the minister ... speak on the sermon theme: "Sidelights on Abraham"— ... spite of the origin of monotheism interpreted as a spiritual ... of the soul's supreme adventure.

...Douglas will speak on Current Events at the seven-thirty ... service. The picture will be "His Master's Voice," fea... the famous dog Thunder.

...e Church School will have a Rally Day program at nine-thirty ...lock in the morning.

...LLYWOOD CONGREGATIONAL CHURCH

Hollywood Blvd. at Sycamore Avenue.

...9:30—CHURCH SCHOOL RALLY. Promotions in all departments. ... Presentation of Bibles.

11 A.M.—The Lure of Religion, Dr. Lash

7:30 P.M.—Picture: The Magic Garden

...e Junior Choir. James Hamilton Lash, D.D., Minister.

MESSIAH CONGREGATIONAL CHURCH

Washington Blvd. at Van Ness Ave.

Rev. Edward D. Gaylord, Minister.

11:00—"The Literature of Power"

9:40—Church School Rally Day.

7:30—Picture: "The Sky Pilot"

Sermon: "The Canyon." 6:30—League of Youth: Three Groups.

...LYMOUTH, Dr. Culbertson

...ner 6th St. and 6th Ave. Take "M" car marked "54th and Mesa Dr." ... Rewards and Punishments." 7:30 p.m., "Failures and Successes"

All Souls' Church

DR. C. F. AKED

Doors Open at 10:30, Service at 11

BELASCO THEATER

HILL STREET AT ELEVENTH

"God and the Groceryman!" Harold Bell Wright's ... book. His diagnosis of the disease of the Churches, ... and his remedy."

...ist: Mrs. Earle T. Jenpy Soloist: Otto Ploetz

Dr. Aked Preaches Over KNX at 5:15 P.M.

Christian Science

Sunday Services, Sept. 25, 11 a.m. and 8 p.m.

Lesson-Sermon: "Reality"

...UNDAY SCHOOL FOR PUPILS UNDER 20 YEARS OF AGE ...EDNESDAY MEETINGS AT 8 P.M. *These meetings include testi... of Christian Science healing.*

...The following Churches of Christ, Scientist, of Los Angeles are branches ...of The Mother Church, The First Church of Christ, Scientist, in Boston, ...Mass.:

...FIRST CHURCH—1906 South Alvarado Street.
...SECOND CHURCH—West Adams Street, near Hoover.
...THIRD CHURCH—734 South Hope Street.
...FOURTH CHURCH—5025 Pasadena Avenue.
...FIFTH CHURCH—2107 Hollywood Boulevard.
...SIXTH CHURCH—4107 South Broadway.
...SEVENTH CHURCH (San Pedro)—Woman's Clubhouse, ... Gaffey and 11th Streets.
...EIGHTH CHURCH (Gardena)—846 West 181st Street.
...NINTH CHURCH—433 South Normandie Avenue.
...TENTH CHURCH—956 West 49th Street.
...ELEVENTH CHURCH—2915 Colorado Street.
...TWELFTH CHURCH (Van Nuys)—14836 Sylvan Street.
...THIRTEENTH CHURCH—1750 North Edgemont Street.
...FOURTEENTH CHURCH (Culver City)—3647 Watseka Ave.
...FIFTEENTH CHURCH—1966 South Gramercy Place.
...SIXTEENTH CHURCH (Eagle Rock)—Women's Clubhouse.
...SEVENTEENTH CHURCH—1240 North Hayworth Avenue.
...EIGHTEENTH CHURCH—4200 South Western Avenue.
...NINETEENTH CHURCH (Santa Ana)—1675 Butler Avenue.
...TWENTIETH CHURCH (Venice)—Brooks and 2nd Avenue.
...TWENTY-FIRST CHURCH (North Hollywood) Fritz Bldg.
...TWENTY-SECOND CHURCH (Watts)—1843 East 103rd St
...TWENTY-THIRD CHURCH—322 East 113th Street.

...Subject to Sunday Evening Service.

...FREE PUBLIC READING ROOMS—FREE TO THE PUBLIC
...Room 305, 354 S. Spring St.; Room 815, 210 W. 7th St.; Room 215, 617 W. 7th St.

Free Lectures on Christian Science

...Members of the Board of Lectureship of The Mother Church, The ...First Church of Christ, Scientist, in Boston, Mass., will lecture as follows: ...Edwin Boyle Jarvis, C.S., of Los Angeles: ...Sunday, Sept. 25th, in Fourth Church of Christ, Scientist, at 8 p.m. ...Monday, Sept. 26, in Fellowship Hall, San Pedro, under the auspices ...of Fourth Church of Christ, Scientist, at 8 p.m. ...Tuesday, Sept. 27th, in Ninth Church of Christ, Scientist, at 8 p.m. ...William E. Brown, C.S.B., of Los Angeles: ...Friday, Sept. 30th, in Seventeenth Church of Christ, Scientist, at 8 p.m. No Tickets Are Required

---

...AR AMERICA'S GREATEST MENTAL SCIENCE 'DOER'

Sunday, September 25th, 11 A.M.

GENEVIEVE BEHREND

...only personal pupil of Judge T. Troward of India and England)

Free Public Lecture

"INSTANTANEOUS HEALING"

(Through Prayer)

PLAYHOUSE (Theater Auditorium) 940 S. Figueroa St.

...OME EARLY AND BRING YOUR FRIENDS.

Wilshire Boulevard CHRISTIAN CHURCH

Wilshire at Normandie—Take R Car.

LISTEN FOR THE GRIGSBY CHIMES

SUNDAY, 10:45 A.M.; 7:30 P.M.; WEDNESDAY, 7:30 P.M.

INSPIRING AND COMFORTING.

11:00 A.M.

Prof. Shirley R. Shaw

of California Christian College.

11:00 A.M.

Subject:

"PERSONAL RELIGION"

Hear Special Sermon Sunday Evening

BY

7:30 P.M.

Dr. Arthur Braden

President California Christian College.

7:30 P.M.

Subject:

"Companionate Marriage"

IS IT ETHICAL, SOCIAL AND CHRISTIAN?

A Cordial Reception Awaits You.

First Christian Church

COR. HOPE & 11TH STS.

CHARLES R. HUDSON, PASTOR

9:30 a.m.—Promotion Day in Bible School.

10:00 A.M.—Pastor & Choir Broadcasting Over KFI.

11:00 A.M.—Sermon by the Pastor.

Subject: "The Christian's Inheritance"

6:30 p.m.—C. E.

7:30 P.M.—Great Song Service—Farewell Sermon by the Pastor—Closing Work in First Church.

Subject: "Building the Temple of the Soul"

Return Engagement of Vlado Kolitsch, Noted Violinist.

TWO GREAT SERVICES—EVERYBODY WELCOME.

Magnolia Ave. Christian Church

TWENTY-FIFTH AND MAGNOLIA

11:00 A.M.—"The Child and the Church" Rev. C. C. Sinclair

7:30 P. M. School of World Problems—Lecturer, Rev. A. C. Smither

A Pageant "From Self to Service," Directed by Mrs. W. H. Bagby.

Take "U" Car or Adams "2" or "3."

"The Church Beautiful"

ARLINGTON AVE. CHRISTIAN CHURCH

Coulter Memorial—3405 W. Pico Blvd.

Morning—"The Divine Magnet"

Evening—"The Weakness of Doubt"

Mr. J. J. Evans speaking at both services.

Prof. Theophilus Fitz, Director of Music.

CALIFORNIA CHRISTIAN COLLEGE NIGHT at the

HOLLYWOOD CHRISTIAN CHURCH

1717 N. Gramercy Place—this Hollywood Blvd. car.

DR. A. W. NOLAN, Ph.D., will be the Pulpit Guest.

Address: "AT THE BEAUTIFUL GATE."

"The WORLD'S NEED OF A NEW PENTECOST"

Morning sermon by S. J. MATHIESON, Pastor.

FIRST METHODIST EPISCOPAL

EIGHTH AND HOPE STS.

ELMER ELLSWORTH HELMS, LL.D., Pastor

Organ Half Hour, 10:30 and 7:00. Chorus 150.

Dr. Helms Preaches Twice

9:45—Bruce Baxter Speaks on Men. 4th Floor. Elevator.

11:00 REGISTRATION! GRADUATION!! PROMOTION!!!

7:30 "A PAN OF ALASKAN GOLD DUST."

John James Hrabe—8-year-old Prodigy

Gives Organ Recital on the Great Austin Organ.

Musical Program by Los Angeles' Largest Choir.

Amado Fernandez, Spanish Dramatic Tenor, in 3 Numbers.

Hear Clarence True Wilson Next Tuesday night, 6:30. Greatest Ever.

THE CLOSING DAYS AT WESTLAKE

11:00—"The Assurances of Faith"

SERMONS TODAY BY GEORGE A. WARMER

7:30—"Varieties of Experience"

Baptisms—Presentations

Hear the Quartet and Choir in "Hark, Hark My Soul" (Shelley,) "O Come to My Heart Lord Jesus" (Ambrose) and Many Gospel Songs

Nelle Gothold, Soprano-Director

Westlake Methodist Episcopal Church

8TH STREET AND BURLINGTON AVENUE

DR. GEORGE A. WARMER, PASTOR

ONLY ONE MORE MEETING AFTER TODAY

Sunday Morning, October 2nd, Dr. Worth M. Tippy

BOB SHULER BOTH HOURS

TRINITY METHODIST CHURCH

(CORNER 12TH AND FLOWER)

11 A.M.—"Testimony, Its Character and Weight"

7:30 P.M.—"Putting Off the Evil Day"

PRELUDE: A. Asa Keyes and the Julian Wreckers.

B. Giving Chief of Police Davis a Chance.

C. The Outcome of the Jacobson Case.

A mass meeting will be held at the church at 3 p.m., at which time Dr. Shuler will discuss the outcome of the Jacobson trial.

CHRISTIAN SCIENCE

LOS ANGELES BRANCH 1

The Christian Science Parent Church

THE CHURCH OF THE TRANSFORMING COVENANT

Testimonial Meeting Thursday, Oct. 6th, at 8 P.M.

Sunday Services at 11 a.m., Friday Morning Club Building 940 South Figueroa Street. Take Elevator.

SUBJECT: "ATOMIC ACTION."

Including Message from the Leader, ANNIE C. BILL.

Sunday School Held at 9:45 A.M.

Reading Rooms: 1014 Chester Williams Building, 215 W. Fifth St. Open daily except Sundays and Holidays, 10 a.m. to 4 p.m. Phone MU. 8805.

FIRST BAPTIST CHURCH

Corner West 8th St., Westmoreland and Leeward Avenues. Take S, N and V Cars; Wilshire Bus.

RALLY AND PROMOTION DAY IN THE CHURCH SCHOOL—EXERCISES 9:30 A.M.

DR. JAMES A. FRANCIS

Sermon 11 A.M.—"THE GRACE OF CHRIST BEFORE HE CAME." (Cont'd from last week.)

DR. NORMAN B. HENDERSON

Evening 7:30: "SEX: IS IT A SINISTER SOMETHING?"

CHORUS CHOIR AND QUARTET, ALEXANDER STEWART, Director. ORGAN RECITALS: 10:30 A.M. and 7 P.M. DAVID WRIGHT, Organist.

YOUNG PEOPLE'S SOCIETIES, 6:15 P.M.

TEMPLE BAPTIST CHURCH

Philharmonic Temple Auditorium

N.W. Cor. Pershing Square.

Sabbath Home of Temple Baptist Church

SUNDAY, SEPT. 25th

9:20 A.M.—Bible School Eleven Departments Classes for ALL.

6:00 P.M., B.Y.P.U. George Ellingwood, Joy, Director Religious Education.

10:45 A.M. Sermon—"The Church Victorious"

7:30 P.M.—"The Tragedies of Neglect." By Rev. Harry O. Anderson, Evangelist

Evangelist

Harry O. Anderson

Speaking Morning and Evening. Spiritual, Forceful Addresses.

A.M., Tenor Solo—Lawrence R. Lehigh, Quartet and Choir.

P.M., Special Request Organ Recital by Dr. Ray Hastings.

Bass Solo—Frank E. Geiger.

Anthem—"A Dream of Paradise," Lawrence R. Lehigh and Choir.

Song service directed by Hugo Kirchhofer.

South Park Baptist Church

Corner East Fifty-first and McKinley Ave. GORDON PALMER, D.D., Pastor.

Dr. Gordon Palmer Preaches Both Services

Morning, 11—"Recruiting for Christ"

Evening, 7:30—Baptismal Service

Address "Mind Your Own Business"

"THIS IS A YOUNG PEOPLES CHURCH WITH A YOUNG PEOPLES PASTOR AND A YOUNG PEOPLES SPIRIT."

J. Whitcomb Brougher, Jr.

Brilliant, Witty Son of Dr. J. Whitcomb Brougher

PREACHES TWICE First Baptist Church of Glendale WILSON AND LOUISE

A.M.—LOST AND FOUND. P.M.—LOOKING AHEAD.

TWO BIG SPECIAL RALLY DAY SERVICES.

BAPTISM 7:30 P.M. Sharp. Come on time. 1000 Free Seats. IN ALL THE WORLD NO SERVICES LIKE THESE!

CENTRAL BAPTIST CHURCH

Alvarado and Pico Sts. Take Pico Car. Dr. Andrew J. Rougey, Pastor.

11 a.m.—"LORD, TEACH US TO PRAY."

7:30 p.m.—"THE SACRIFICES OF GOD."

Church of the Open Door

Bible Institute Auditorium

SERVICES BROADCAST OVER KTBI

Rev. John McNeill

BOTH HOURS

Morning Service 11:00

Evening Service 7:30

Prayer Meeting Wed. 7:30

Great antiphonal chorus choir.

Meeting for Jews 2:45—"The Flying Roll and the Woman 'Wickedness'." Speaker D. L. Cooper.

VISITORS ALWAYS WELCOME

LEILA CASTBERG

Church of Divine Power (Advanced Thought)

The anchorage of your modern faith, unhampered by creed or dogma. Christ's vital truths interpreted in a dynamic and powerful way.

BACK FROM EUROPE

OPENING SERVICE One Week From Tomorrow.

SUNDAY, OCT. 2ND, 11 A.M.

MOROSCO THEATRE

BROADWAY at 8th ST.

Everybody Cordially Invited. Bring Your Friends.

Special Evangelistic Meetings are being conducted in the

GOSPEL HALL

1225 West Jefferson St.

by Messrs. Hunt & Greer

Evangelists

Sunday, 7:30, and Wednesday and Friday, 7:45

YOU ARE CORDIALLY INVITED TO ATTEND.

"Christ Jesus came into the world to save sinners."—1 Tim., 1:15.

UNITY CENTER OF CHRISTIANITY

2120 South Union Ave. Tel. BEacon 1358.

Sunday-school, 9:30; Morning Service, 11:00; Evening, 8:00. Morning Subject: "SAUL, DAVID AND SOLOMON." Emma H. Luke, speaker. Evening, Lionel Kenworthy, speaker.

SERVICES BROADCAST OVER KNX

Rev. Stewart P. MacLennan

IN TWO PERTINENT MESSAGES

11:00 AM "Mount Olivet in the Life of Christ"

7:30 PM "IS THE RELIGIOUS WORLD BEING PREPARED TO RECEIVE THE ANTI-CHRIST?"

Is the fast-traveling world soon to reach its destination? Is the River of Time nearing the rapids that rush over into the chasm? These and similar questions are answered by the Word of God. Hear this great sermon—the second in a series of five.

John B. Nicol, Directing a Chorus of Fifty Presents the Gospel in Song

Gower Street, one block North of Hollywood Boulevard.

1st. Presbyterian Church HOLLYWOOD

Immanuel Church

Presbyterian

FIGUEROA AT TENTH

Ministers: Herbert Booth Smith, D.D.; John A. Lewsinger.

Farewell Services in Old Immanuel

11:00 A.M.—DR. SMITH: "WHAT HAS THE PAST TO TELL US?"

(A Congregational Picture will be taken at the Close of the Service)

4:30 P.M.—FAREWELL COMMUNION SERVICE.

(Usual Evening Service Omitted.)

Special Invitation to All Members and Friends to Unite With Us in This Sacred Memorial Service.

Next Sunday's Services Will Be Held at the New Site, Wilshire Boulevard, Berendo and Catalina Streets.

WHAT A FOOL LINDBERGH IS!

THE CROWD WILL SOON FORGET HIM AND WHAT WILL HE HAVE THEN? DEMPSEY IS SMART—HE KNOWS MONEY ALONE TALKS! SEE WHAT JACOBSON GOT FOR TRYING TO SERVE THE PUBLIC!

The foregoing statements overheard on Lindbergh Day will be discussed Sunday, 7:30 P.M., by

DR. G. A. BRIEGLEB

Why Does President Coolidge Not Care to Run Again?

Is it because he fears fickle public opinion? Hear what he said recently to Dr. Briegleb in the Black Hills, when told that the people of California hoped to vote for him next year.

11:00 A.M.—"The Believer's Election in Christ"

ST. PAUL'S PRESBYTERIAN

Jefferson Blvd. at Third Ave. Take "J" cars.

GLENDALE PRESBYTERIAN CHURCH

HARVARD and LOUISE

The Pastor, Rev. W. E. Edmonds, will preach both morning and evening.

HOME COMING SUNDAY

and Recognition Service.

Morning Theme: "Blood-Brothers"

Evening Subject: "The Miracle of Me."

Westlake Presbyterian

"The Friendly Church"

920 S. Grand View St.

Two blocks south of Westlake Park Open Doors—Everybody Welcome

LINDSAY E. McNAIR, D.D. Minister

Sunday Morning, 11: "GOD'S TOMORROW" RALLY DAY

Sunday Night, 7:45: 'The Life That Commands Respect'

Inspiring music by Westlake Quartet. Gospel Singing, 7:45.

WEST ADAMS PRESBYTERIAN CHURCH

In the Middle of the Block—Adams Just West of Vermont. Take 2, 3 or V cars.

WILLIAM EVERETT ROBERTS, D.D., MINISTER

11:00 A.M.—"The Snare of the South Wind"

7:45 P.M.—"Making Religion Personal"

DR. JOHN ROBERTSON MACARTNEY

NOTED FUNDAMENTALIST PREACHER

Sunday, 11:00—"THE GOSPEL OF EXPECTANCY"

Evening, 7:30—"THE SEVEN WONDERS OF HEAVEN"

VERMONT AVE. PRESBYTERIAN CHURCH

83rd and Vermont Ave. Take "U" Florence or "M" 54th St. Cars Southbound.

FIRST PRESBYTERIAN FIGUEROA AT TWENTIETH

The Pastor, Dr. Hugh K. Walker, will preach tomorrow

11 A.M.—"The Undertaking of an Unique and Gallant Pilgrimage." 7:30 P.M.—"Two American Pictures—The Ringside and the Flight of the Eagle"

Dr. Elliott's Five-Minute Sermon to Children. The Best of Music.

One Hour Services in September—"Home-Coming Month."

ALBERT JOSEPH McCARTNEY

SANTA MONICA

First Presbyterian Church, 2nd and Arizona Sts. Services 11 A.M. and 7:30 P.M.

YOU ARE CORDIALLY WELCOMED AT ANY EPISCOPAL CHURCH

Episcopal Church Services

The Fifteenth Sunday After Trinity, Sept. 25th, 1927

"In Jesus Christ nothing avails except to be made new."

RT. REV. JOSEPH H. JOHNSON, D.D., BISHOP

RT. REV. W. BERTRAND STEVENS, D.D., Bishop Coadjutor

ST. PAUL'S CATHEDRAL, 615 S. Figueroa St., Very Rev. Harry Beal, Dean; 7:45, 9:30, 11 a.m., 7:30 p.m.

EPIPHANY, Global and Altura Sts., Rev. C. E. Holton, 7:30, 9:30, 11 a.m., 7:30 p.m.

ST. JOHN'S, Adams near Figueroa, Rev. George Davidson, D.D.; 7:30, 9:30, 11 a.m., 7:30 p.m.

ST. STEPHEN'S (Hollywood,) 6120 Carlos Ave., Rev. P. A. Easley; 7:30, 11 a.m.

ST. ATHANASIUS, 940 Echo Park Ave., Rev. Franklin L. Gibson; 8:00, 9:30, 11 a.m.

ST. LUKE'S, 1301 E. Vernon Ave., Rev. Robt. L. Wisdom; 7:30, 9:30, 11 a.m., 7:30 p.m.

ST. MATTHIAS, W. Washington and Normandie; Rees 7:30, 9:30, 11 a.m., Vespers, 7:30 p.m.

ALL SAINTS', Highland Park, 223 N. Ave. 56, Rev. W. E. Mahon; 7:30, 11 a.m., 7:45 p.m.

GRACE MEMORIAL, Figueroa and 79th Sts., Rev. D. Stuart; 8, 9:30, 11 a.m.

ST. JAMES, Wilshire at St. Andrews Place, Rev. R. G. Miller; 7:30, 9:30, 11 a.m.

TRINITY, Berendo at Melrose, H. V. Harris; 8, 9:30, 11 a.m.

ST. MARY OF THE ANGELS (Hollywood,) 1703 N. New Hampshire, Rev. Neal Dodd; Masses 7:30, 9:30, 11 a.m.; Matins, 10:45 a.m.; Y.P.F., 7 p.m.; 8 p.m. Vespers.

GOOD SHEPHERD, 937 W. 61st Pl., Rev. A. F. Randall; 8, 9:30, 11 a.m.

ST. ANDREW'S CHURCH, 3959 Brighton Ave.; Rev. C. E. Webb; 7:45 and 11 a.m.

ST. THOMAS', 7301 Hollywood Blvd., Rev. A. H. Wartnby; 7:30, 11 a.m., 7:30 p.m.

CHAPEL OF THE ADVENT, W. Adams at Longwood; 7:30, 9:30, 11 a.m., 7:30 p.m.

CHURCH OF THE ANGELS, 1010 N. Ave. 56, Rev. Harvey C. Parks, 7:30, 11 a.m., 4 p.m.

ALL SAINTS' (Beverly Hills,) Camden Drive and Santa Monica Blvd., Rev. J. Arthur Evans; 9:30, 11 a.m.

ST. MARY'S CHAPEL, 342 S. Boyle Ave.; Rev. Walter G. Blossom; 7:30 a.m.

St. James' Church

Wilshire at St. Andrews Place. "B" car, Wilshire or Western Avenue Bus.

Staff: Rev. Ray O. Miller, Rev. B. M. House, Mr. John E. M. Wood.

Services:

Holy Communion ..... 7:30 A.M.

Morning Prayer & Sermon... 11:00 A.M.

(1) Religious Education, 9:30 A.M. 31 Classes, All Ages.

(2) Rector preaches.

A Church traditional in heritage, constructively modern in practice.

PUBLISHERS
THE TIMES-MIRROR COMPANY
OFFICERS
HARRY CHANDLER, Pres. and Gen. Mgr.
HARIAN OTIS CHANDLER, Vice-Pres. and Secy.
FRANK B. PFAFFINGER, Treasurer.
DIRECTORS
Harry Chandler, Marion Otis Chandler, Frank B. Pfaffinger, Mabel Otis Booth, Harry Carr.

Los Angeles Times
EVERY MORNING IN THE YEAR
DAILY FOUNDED DEC. 4, 1881—47TH YEAR
RALPH W. TRUEBLOOD, Managing Editor.

Average for every day of August, 1927.....724,855
Sunday only average for August, 1927.....890,686
Average every day gain over August, 1926.. 5,145

OFFICES:
New Times Building, First and Broadway.
Branch Office No. 1, 321 South Spring Street.
Washington Bureau, 930-936 Munsey Building.
Chicago Office, 1439 North Michigan Avenue.
New York Office, 285 Madison Avenue.
San Francisco Office, 742 Market Street.
Seattle Office, 1512 White Henry Stuart Bldg.
In addition to the above offices, The Times is on file and may be found by European travelers at the office of the American Express Company, Paris.

LOS ANGELES (Loce Ahng hayl als)

MEMBER OF THE ASSOCIATED PRESS
The Associated Press is exclusively entitled to the use for republication of all news credited to it or not otherwise credited in this paper and also all local news published here within.

The Times aims at all times to be accurate in every published statement of fact. Readers who discover any important inaccuracy of statement will oblige a favor by calling attention of the Editorial Department to the error.

Bad laws, if they exist, should be repealed as soon as possible; still, while they continue in force, for the sake of example they should be religiously observed.

—Abraham Lincoln.

AS IT FLIES

A Feed fashion a new folly and it will open its arms to you.

SOMETIMES WORKS

A woman's lips can sometimes be stopped with a kiss. Anyhow it is worth trying.

WOMAN OF IT

Most women prefer a sinner to a saint as a husband. They need somebody whom they can lecture and improve.

THE MEDORIES

Anyhow a woman who has once been noted for beauty will always have some fragrant reminiscences to fill her days.

LOOKING BACKWARD

Amber was deemed valuable in the days before history was written. But not for the mouthpieces of cigarette holders.

GETTING THE HIVES

When a man calls a woman honey it doesn't mean anything. Most men don't really care for honey and they are likely to associate it with getting stung.

DANGEROUS

If a precedent should be established on the strength of the "telepathic" divorce granted in Los Angeles what husband could put up a defense against his wife's dreams?

AMENESIA

There might be a general epidemic of amnesia if all husbands followed the advice given by a local judge: "Wives should be thought about only in moments of impeccability!"

THE AGE OF COTTON

It was a Rhode Island woman who first used cotton for thread. It was a wonderful discovery, but the girls nowadays can think only in terms of silk and don't seem to need a whole lot of that.

THE ROMAN WAY

Gabriele d'Annunzio charged $55 a seat at a recent presentation of one of his own little plays. It would seem that Tex Rickard still has a few things to learn in the gentle art of holding up the populace.

TRAINED DOGS

No one may run a hot dog stand in Massachusetts without obtaining a special license and the law also requires that each stand should have two fire extinguishers. Doubtless this is to put out the dogs if they get too hot.

A RUBBER REACH

Henry Ford is said to be acquiring several millions of acres of lands in Brazil—to be developed for rubber and timber. In this pioneering in rubber he is stretching his activities the length of the hemisphere, if not around the world.

VICTIMS OF GENEROSITY

That the American public is becoming more thrifty and is ceasing to indulge in spasmodic spendthriftness is evinced by the Pullman porters demanding that their salary be doubled. Men should live on what they earn and should not be compelled to depend on the fluctuating lavishness of impulsive donors.

WHAT PRICE DANCING?

It has long been an understood rule that "those who dance must pay the fiddler," but the young man who refused to pay for the girl's shoes he stepped on at a dance, and had his refusal sustained in court, set a precedent which, undoubtedly, will be quoted when there is any argument over the pro rata of incidental expenses.

BIG FAMILIES

Neighbors on a single street in an English town have indulged a rivalry that would have brought joy to Roosevelt. It should even be more important than the competition between Babe Ruth and Lou Gehrig in this country. The English rivalry is for the biggest family. The two women were tied at twenty-three children until the other day, when one of them scored a beat with a twenty-fourth. Here is food for thought on England's overpopulation problem.

BEAUTY TO BURN

According to a casting director there are nearly 20,000 persons in Hollywood who are sometimes listed as extras in the films. Not more than 500 are used on an average day and none of them can hope for as much as $35 a week as a steady diet. Directors go after the types they want when they need them. They do not give much attention to those who come clamoring for place. The beautiful girl who comes to Hollywood for a career would do better to put on an apron and take a job waiting on table in the old town. She would be saving a lot of heartaches. Beauty has become a drug in the Hollywood market.

A RECKONING COMING

Efforts of the Musicians' Union in San Francisco to control radio broadcasting have met with partial failure, but still with success enough to encourage them to further demands, which no doubt will be forthcoming in the near future. Labor leaders are an insatiable lot, and always can be relied upon to push their exactions to the point where they cause revolt. The demand this time was for $3 for each musician for each hour of radio broadcast, in addition to regular pay, and applied to orchestras of hotels and restaurants sending out their music by remote control. Four of the principal San Francisco stations yielded, but two of them, KYA and KFWI, refused to accede and announced they will have no more broadcasts of this nature.

It is obvious that it could make no difference to a musician whether a microphone was placed above him or not, except that the additional audience given his efforts might bring him additional prestige and advancement if he gave a meritorious performance. The labor leaders could think up no good excuse for the demand, so they gave none. The net effect is that certain hotel owners and radio stations are gouged for the temporary benefit of a few players and the labor leaders, while other musicians probably will be thrown out of work through the closing to them of two radio channels, and the public is a loser through being deprived of a certain amount of entertainment.

These music artisans—they cannot be called artists—are undoubtedly well organized, but they are far from having a monopoly on what has become a necessity of civilized life. The Times, with its own radio station, KHJ, has demonstrated conclusively that there are plenty of real musicians free from the union domination, and that acceptable programs may be offered the public without any necessity of consulting a walking delegate about them. There will be a similar demonstration, it is safe to say, by KYA and KFWI. All that is needed is a backbone made of stiffer material than rubber.

One of the worst exhibitions of spinelessness and desire for peace even at the price of abject surrender was given during the recent threatened theater strike here, when the publicity department for some local theaters sent out a denial that the management was contemplating replacing possible strikers with free labor. That announcement explained that musicians and stage hands would be dispensed with entirely during the period of the strike, and that motion-picture machines would be operated by the managers personally.

"The theaters want to make it very clear that no outside nonunion help will be brought in to take the vacant posts," the announcement said. "The owners would prefer it to be made clear that they would rather run without music and without stagehands, and without operators other than their own house managers, rather than employ nonunion labor."

Such an announcement, of course, merely serves notice on the union leaders that the sky is the limit so far as demands are concerned, and that the theaters concerned think they can pass on any sort of gouge to the public in the form of increased prices, or poorer entertainment at the same price. This is a suicidal policy for any business, and one that can only work to the advantage of competitors. Further, it is a direct blow at the open-shop policy which has made Los Angeles a great and prosperous city—one in which it pays to run theaters.

THE USUAL AFTERMATH

The Dempsey-Tunney fight at Chicago has the customery sequel of such affairs. Charges are being "hurled"—to use a favorite word of the headline writers—there is dispute and discussion and calling of names, hints of an odor of scandal and so on, all features that are disgustingly familiar to newspaper readers. They point out the one big reason why championship prize fights were legislated out of existence in most States and why the time is coming, and soon, when the ban of the law will again rest upon them.

That the charges do not appear to fair-minded men to have any basis does not alter the situation. It only makes matters worse to explain that they emanate for the most part from disgruntled gamblers, for the explanation brings to the fore the reason why boxing is not and never has been kept clean—that it is impossible to separate it, as it has been impossible to separate horse racing, from the gambling element.

The California boxing commission, appointed reluctantly by Gov. Richardson, but selected with the care that he always gave to appointments to office, seems to have been able to do better work in this regard than any other of the State commissions, but then no attempt has been made to conduct a major boxing contest in this State. Honesty of purpose has not protected the Illinois commission from criticism in the present instance, and the California commission might easily come in for as much objurgation as it now receives praise were it subjected to the same strain.

Promoter Rickard's reason for moving his big bouts around the map—New Jersey, New York, Pennsylvania, Illinois, have seen them in recent years—has caused much conjecture. Likely enough he chooses a new site each time because the scandalous mess left as an aftermath of each vaccinates the residents of that vicinity too thoroughly to permit a recurrence of the disease.

THE BIG PICKERS

We hear that confidence men are hoping and planning for a season in Los Angeles. They figure that a city that will smilingly cough up $30,000,000 or $40,000,000 at the invitation of a noisy huckster like Julian should be a bed of primroses for a financier who marks his own cards. Los Angeles contains a number of sweet-tempered folk who still believe in fairies. If it be not considered impertinent citizens are advised against handing their wallets to perfect strangers.

MACHINE MEN

The machine politicians in Chicago are reported as intending to give the city delegation to Senator Deneen for the Republican Presidential nomination in spite of the fact that virtually all the Republicans of the State prefer either Lowden or Dawes. The machine feels strong enough to defy the masses and may be able to get away with it.

Busy Days

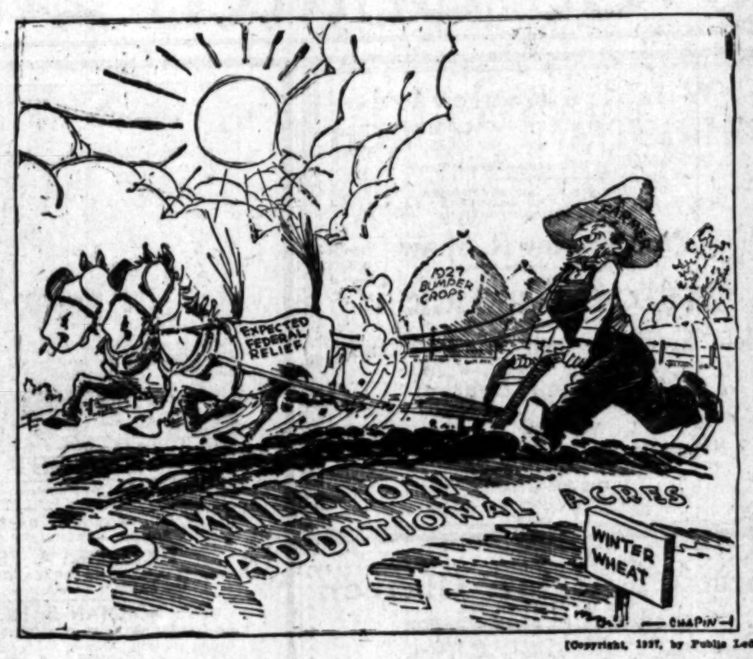

[Copyright, 1927, by Public Ledger]

LIGHT ON THE FARM PROBLEM

The best information on the country's farm problems has been made available through the surveys and reports of the American Society of Agricultural Engineers. President Coolidge was keenly interested in the organization's report to him on existing conditions and their causes and he must have found therein ample justification for his veto of the McNary-Haugen bill even if he had not already possessed it.

The report demonstrates anew that price-fixing and government financing of grain movements—another price-fixing scheme—are not only unnecessary but would merely guarantee a livelihood to surplus farm help and confound the economics of the agricultural sections beyond comprehension.

It appears that the cry about the waning ranks of farm help is a weak yelp from the uninformed, for as a matter of fact there are still too many workers on the farms trying to eke out a living in an overpopulated occupation. Modern machinery and modern methods have boosted per acre yields and per hour production so greatly that the per capita participation is far out of proportion to the present need. Machinery and power have increased wheat production from five bushels for each individual in farm population in 1850 to 26.6 bushels and the increase continues. Some farmers are in step with the modern trend and some are lagging. This is indicated by the fact that the hours of labor per acre of wheat vary from four to forty hours and the costs vary from $1 to $37 on the same soil.

"Agriculture and manufacturing industry alike are going through a development period in which power and equipment are greatly increasing the production per worker," says the report of the society; "this new era has introduced many problems which are new to the farm. The lack of knowledge of these new problems and the lack of proper direction of agriculture are responsible for many of the ills of our rural population at this time." The country is beginning to get the truth about farm problems. It appears that there is no more reason for Federal financing of a surplus wheat crop than there would be for the financing by government funds of a huge over-production in the boot and shoe industry. Taxpayers would not permit their earnings collected by the Federal government in the form of taxes to be employed for the purpose of insuring work for shoemakers without regard to the value and volume of their production. Modern machinery would pour forth a tide of shoes the whole world could not consume. So it is on the farm.

President Coolidge kept the country out of a catastrophic economic muddle when he vetoed the so-called farm aid measure last session and with the information coming to hand now he will be more determined than ever to prevent the enactment of unsound socialistic laws to bolster farmers' mistakes and befog their successes.

EDUCATION AND PEACE

Argentina through its Ambassador, Honorio Pueyreddon, extends a formal invitation to Princeton University to send 300 of its students to that country to spend their vacation of 1928 in Argentine institutions of learning as guests of the government. This is a splendid recognition of the modern theory that cordial international relations are best advanced by a sympathetic understanding of mutual problems. For this purpose nothing is more helpful than ties of friendship and personal acquaintance formed between students of the rising generation by personal contact and study. They will soon take their place among the leaders of thought in their country as legislators, writers and men of affairs. This step on the part of Argentina is hailed by many as one of the most important steps yet taken in the cause of international peace.

It is peculiarly timely at present, for Latin America, and especially Argentina, begin to loom more and more in importance in the affairs of the world. It is easy to exaggerate actions and sayings of writers and speakers for Latin America, otherwise comparatively unimportant, into evidences that there is serious friction between the United States and South American nations. Unfortunately such friction exists, otherwise President Coolidge would not be sending a special representative to inquire as to its cause and to suggest remedies. At the same time Europe is doing what it can to draw Latin America into its orbit of political influence, trade and commerce. Spain is urging South American students to complete their studies in Spanish schools and universities. France has just concluded a treaty with Argentina providing for radio and airplane connection and the League of Nations is posing as the friend of the Latin nations.

We must not overlook the significance of this friendly move on the part of Argentina in inviting this band of students. Argentina's institutions of higher learning are among the most advanced in the world. These students will learn at first hand of this wonderful country and its capital city, already in the front rank of world cities.

OLD MOTHER HUBBARD

England has cause to contemplate the possibility of another war in the future with grave concern, according to the statistics that reveal the food situation of the empire. She is less able to provide herself with simple sustenance than she was in the days of the World War, when the submarine campaign all but forced her to her knees because of the curtailment of her food supply.

A large amount of her imported food stuffs consists of wheat. In 1920 there were 2,557,000 acres of wheat under cultivation. Today this acreage has shrunk to 1,449,496 acres, so that the English people would be hard put to it to supply themselves with the staff of life if a blockade was successfully maintained against them for any length of time. Beef and mutton, favorite meats of the Britisher, likewise come to his table from overseas.

Not only in the matter of food, but clothing as well, is the Englishman dependent upon other lands. His huge manufacturing plants turn out the finished product, but they secure their raw product outside their own country, and not a loom would whir if the coast were blockaded indefinitely. Cotton from America and wool from Australia are essential to the British manufacturer. The small, overpopulated island could neither clothe nor feed itself for any great length of time.

It is with this in mind that her leading statesmen have been so desperately endeavoring to bring about peace in Europe via the League of Nations. Failing in this, she intends to keep her naval protection at the highest point of efficiency.

GIVING BAIL

Bank checks are now being accepted for bail in the city prison at Pasadena. This concession may work fairly well in Pasadena, but the idea is not likely to extend to the cities of magnitude. Nevertheless, there is no reason why a check should not serve as bail if positive evidence of its worth is available. There are a lot of features about present bonding practice that are neither just nor practical.

THE POET

By James J. Montague

It is noble to toil, sings the poet,
To work by the sweat of the brow,
To gather the yield of the sun-beaten field
Or to follow the harrow and plow.
No life like the life of the worker
Who dwells in his lowly thatched cot
Eating plain homely fare from a hard wooden chair
And is always content with his lot.
But the poet would rather, if left to himself
Pluck a tune on his lyre for pelf.

It is fine to be brave, sings the poet,
A tryst with stern peril to keep,
Where the staunch vessels sway through the storm driven spray
As they fare through the dangerous deep,
To gaze on grim death through the spindrift
In the midst of the reel and the roll—
And to play a bold part with a song in his heart
Is a tonic to every man's soul.
Yet the poet is seldom abroad on the foam—
He usually sticks around home.

It is splendid to fight, sings the poet,
To joust as the knights did of old—
To deal blow for blow with the pulses aglow
And to knock the opponent out cold.
Men rot with a life of inaction,
They grow with the impact of strife,
To live at one's ease is to sap by degrees
The vast vital forces of life.
Yet the poet prefers to sit 'round by the fire
And cheerily pluck at his lyre.

[Copyright, 1927, by the Bell Syndicate, Inc.]

LETTERS TO The Times

[Name and address of writer must accompany all letters for this column. Letters of a personal nature or involving contentious religious questions are not acceptable.]

The Junior College

LOS ANGELES, Sept. 22.—[To the Editor of The Times:] The new grouping of the several parts of our educational system, which recognizes the junior college as an intermediary factor between the high school and the university, is meeting everywhere the approbation which it merits. Educators have known throughout the progress of the institutions of higher learning the young students fresh from the high school are not always capable of exercising their best judgment when they find themselves among thousands of students, where individual guidance is an impossibility. The universities have deprecated the fact that their freshman classes are often carrying, at a great expenditure, students unfit for the higher divisions, not because the student is not ready for college as to scholastic training, but because the university cannot assist him to solve his social problems.

The new grouping allows a stronger relationship between the first two years of college and the last two years of high school. However, it must not be overlooked that the junior college must put into practice the pedagogic methods of the university. We must not think of the junior college merely as an extension of the high school. There must be an entirely different faculty from the one in the high school, a faculty the members of which have been trained in university methods, and who keep up all the standards of college work.

Stanford University has already declared its intention of segregating its lower division, and our State university has virtually inaugurated the system in its present plan of upper division and lower division of university standing.

FREDERICA DE LAGUNA.

Road to Bureaucracy

LOS ANGELES, Sept. 17.—[To the Editor of The Times:] It seems to me that the very unusual address of W. J. Carr, rail commissioner, before the Pacific Coast Gas Association, should receive some comment, inasmuch as the commissioner, for whom personally I have the highest respect, admits that under the present regulatory system the public utilities corporations are mulcting the public out of vast sums of money, basing their representations for service charges on "a return on values greatly in excess of actual cost." He concludes his address by stating "Regulation is still on trial;" after appealing for more power for the commission, which would mean simply turning over all public utilities, lock, stock and barrel, to the Railroad Commission. I think it might fairly be asked here, why not turn over all business, public and private to an American Mussolini with all powers, legislative, administrative and judicial, and arrive immediately at the goal toward which California is drifting rapidly in this so-called commission form of government?

The people of the State of California are now subject to the unlimited whims, prejudice, malice or favor of a series of bureaus; with the absolute power of the permit, and with the legislative, administrative and judicial powers of government embodied in political appointees, who presumably are wise, honest and efficient, but who practically are ordinary human beings, for the most part puffed up with power, and incapable of understanding the people and businesses over which they are wielding their dictatorships.

U. S. OLES.

A New York Observer

LOS ANGELES, Sept. 17.—[To the Editor of The Times:] I have been a visitor to your beautiful and historic city at rare intervals during my almost continuous travels and at present am about to say farewell again. However, I feel strongly impelled to present before the public the deplorable conditions in Los Angeles regarding cruelty to, and neglect of animals. I find that the Humane Animal Commission, composed of political appointees, has a large revenue, about $95,000 yearly, passing through its hands from the collection of dog licenses. The humane work is a side issue, as conditions in the city eloquently attest. The wholesale impounding of animals in quarters that always have been and are now a disgrace to Los Angeles places upon this city a just condemnation. In all my investigation of humane conditions of cities of America I regret to say that Los Angeles stands almost at the bottom rung of the ladder. The S. P. C. A. has a yearly benefaction, I understand, of $10,000 from the Community Chest and after a careful survey and summing up I may truly say that this society seems inadequate to even cope in a small way with the humane situation. Their premises are unsightly and unsanitary, and the selling of animals has "commercialized" humane work in Los Angeles. I visited several suburban humane societies and while some of them are very comfortable, even luxurious shelters for animals, yet I deplore the wholesale slaughter of lovable animals that find their way into these places. There seems to be no system, no sincere effort made to secure good homes for animals that are perfectly well and longing for companionship and love.

I find in America one organization that is really doing a great constructive humane work. The Animal Refuge League of Boston.

MRS. RACHEL ROSE HILTON.
41 West 16th Street, New York City, N. Y.

PEN POINTS

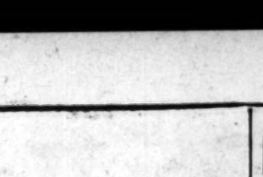

Yet most of those who feel superior to divine guidance play hunches.

What doth it profit a man to be a go-getter if half of what he gets is called alimony?

If a boyish figure has about the same appeal as a boy's figure, you are definitely middle-aged.

All an American needs to achieve the impossible is grit, determination and a few cameramen.

A cat watching a mouse seems listless and bored compared with a small town watching a widower.

Why not place license tags under the car and give the pedestrian a fair chance to get the number?

Fortunately we shall be dead before the world erects its first bronze of a statesman in plus-fours.

We know a cynic who is proud of living in a town of 300,000 people, most of whom he would be ashamed to fellowship with.

Americanism: Assuming the man is guilty because he hired such a good lawyer.

You can say one thing for soft drinks. They don't inspire idiots to bust your straw hat on September 15.

Usually you can tell by looking at that kind of man that he never chewed rabbit tobacco or had a stone bruise on his heel.

The Hebrews borrowed everything they could before leaving Egypt, so that's why no lawnmowers have been dug up down there.

It would be fun to laugh at the ladies who buy fat reducers if there wasn't such a steady sale of cures for baldness.

The prize optimist of the year is the statistician who says one American in each five knows how to drive a car.

If a cigarette tastes as though there might be a little tobacco mixed with the alfalfa, your grippe is getting better.

Woman has an inalienable right to change her mind. The trouble begins in her assumption of the right to change yours.

A philanthropist is a man who frisks you and me for a nickel each and then gives a whole dime to some good cause.

Correct this sentence: "Yell when you're ready," said the husband, after five years of matrimony, "and I'll dry the dishes for you."

Last year 45,000 tons of chewing gum were manufactured in this country. If placed end to end, they would all be found stuck under restaurant chairs and tables.

College savant says he has discovered a worm 100 feet in length. With a hook and a line and a distant scene for safety, what a yarn a fellow could bring home did he but have a few cans of such a worm!

A Chinese bridegroom takes his bride to his father's house to live therein for the rest of her life. It might be a good idea to try in this country, inasmuch as they stay so short a time in most houses.

HIGH WAGES

BY ALMA [illegible]

This is the title of a book that can be read in an hour. "The Secret of High Wages" by Bertram Austen and W. [illegible] Lloyd. It was written by young British engineers who went to the U.S.A. to discover the secret.

Britain, they felt, with low wage scale and low [illegible] employed, needed this secret. America has made of America the richest country in the world in which to earn a living, and of American manufacturers to enable them to pay prosperous home markets. [illegible] of course, high-wage earners with higher standards of living and more to come large purchasers.

These young men [illegible] lly and secured enough [illegible] write ten volumes. [illegible] culiar sagacity they [illegible] down to the bare [illegible] the result is a book that [illegible] the greatest sensation in [illegible]

And we Americans [illegible] too—for we take [illegible] blessings for granted. [illegible] should say, could make [illegible] our blessings and put [illegible] content with our country [illegible] captains of industry, [illegible] this little book—looking [illegible] and our conditions of life [illegible] other eyes. Sometimes [illegible] almost too flattering [illegible] may think the text [illegible] bosses, the leading [illegible] industries, crediting them [illegible] greater soul-realization [illegible] have—but whatever the [illegible] behind the business [illegible] has given the United States [illegible] wages, it has proved [illegible] successful.

These authors have [illegible] the secret of high wages [illegible] succinct paragraphs—and [illegible] to devote nine brief [illegible] plaining the whys and [illegible] It is enthrallingly interesting [illegible] read how high wages do not [illegible] sarily increase prices of products [illegible] because of the greater [illegible] power and the higher standard [illegible] living of the wage earner [illegible] there is a lot gone between [illegible] well-paid worker and the [illegible] product, that is equally important [illegible] to read. Unsuccessful employers [illegible] can learn vastly from the [illegible] book.

But, reading between the lines [illegible] we learn a lot about Britain's [illegible] gather very obviously that Britain's greatest handicap, [illegible] est drag, is the [illegible] fed, pig-headed lack of [illegible] of her middle classes, [illegible] closed minds to new ideas, [illegible] unwilling to emerge from [illegible] stale, out-of-date traditions [illegible] liefs. We find that the [illegible] industry in Britain [illegible] most part, fine, capable [illegible] the British workman [illegible] hard-working, respectable. But that the [illegible] the middle classes, so [illegible] ed as the "backbone of the [illegible] pire," are the real hindrance [illegible] devotees who are obsessed [illegible] traffic. So that one of the [illegible] of high wages in this country [illegible] that we have so recently [illegible] tablished middle class is [illegible] try, smugly interested [illegible] date moldy ideas.

Receptivity to new ideas [illegible] acceptance of better ways [illegible] things—and the [illegible] talent wherever it is found [illegible] important part of American [illegible] cess. And, say these [illegible] it plays an important [illegible] spiring the workman [illegible] and trust their captains [illegible] than turning to [illegible] which, in England, [illegible] bank on limitation of [illegible] shorter hours to raise [illegible] doctrine proved false in the [illegible] comparative book, by [illegible] numerous, definite [illegible] futable evidence in [illegible] tries in this country.

So great a sensation [illegible] book caused in Europe [illegible] have had three highly [illegible] visitors in town [illegible] Mrs. Arthur S. Burns, [illegible] the University of [illegible] keen students, and Dr. [illegible] of the University of [illegible] three are here to [illegible] books, based upon [illegible] American industry, by [illegible] lightenment of their [illegible] was conditions in the [illegible] that brought them to [illegible] and they expressed [illegible] marveling at the [illegible] fare and high wages [illegible] tered.

And all of these things [illegible] they marveled—and [illegible] just take for granted, [illegible] ing to realize our [illegible] they are to be compelled [illegible] in Europe's [illegible] goals to attain, conditions [illegible] toward, ideals to achieve.

A LAND IN THE WEST

A land in the West is the [illegible]
my praise
Where the orange [illegible]
blooms,
And the rose with its [illegible]
crimson and gold
Enchants with its beauty [illegible]
fume;
Where towering mountains [illegible]
the blue sky
In accents unheard [illegible]
A pean of silence more [illegible]
words
That shall live [illegible]
of time.

A land in the West is the [illegible]
of my praise
Where the [illegible]
to the sea,
And the song of the [illegible]
song of the sea
Of the grand and [illegible]
tree;
For fair California [illegible]
things
That the heart [illegible]
the way,
A measure of home, [illegible]
of love,
And a friend at the close [illegible]
day.

MABEL V. [illegible]

NO STRIKE

Nurse (to 6-year-old boy): [illegible] you like me to [illegible] cute little baby to [illegible] your mother?

Bobby: Naw; you [illegible]
—[Pathfinder.

LANES HUNT FLYERS TODA

Mack and Her Pi
Still Posted Missing

lywood Spirit Belie
Lost in Utah or Nevada

Expressed as None
Carrier Pigeons Return

the conquest of the air
ance lives, or will the burn
of the 'bad lands' of Nev
or the tre
erous mount
of Utah
ually
alive
dark,
picture
nd Frank T
ick, air
are quest
agitating
Hollywood
colony and
friends and
tives of the
ing man
woman.

Early
morning
rescue plan
captains of
this little book
and our conditions of
other eyes. Sometimes
almost too flattering
may think the
bosses, the leading
industries, crediting
greater soul-realization
have—but whatever
behind the business
has given the United
wages, it has proved
successful.

These authors have
the secret of high wages
succinct paragraphs—and
to devote nine brief
plaining the whys and
It is enthrallingly interesting
read how high wages do not
sarily increase prices of
because of the greater
power and the higher
living of the wage earner
there is a lot gone between
well-paid worker and the
product, that is equally important
to read. Unsuccessful employers
can learn vastly from the
book.

But, reading between the
we learn a lot about Britain's
gather very obviously that
ain's greatest handicap, to
est drag, is the
fed, pig-headed lack of
of her middle classes,
closed minds to new ideas,
unwilling to emerge from
stale, out-of-date traditions
liefs. We find that the
industry in Britain
most part, fine, capable
the British workman
hard-working, respectable.
spectable. But that the
the middle classes, so
ed as the "backbone of
pire," are the real hindrance
devotees who are obsessed
traffic. So that one of the
of high wages in this country
that we have so recently
tablished middle class is
try, smugly interested
date moldy ideas.

Receptivity to new ideas
acceptance of better ways
things—and the
talent wherever it is found
important part of American
cess. And, say these
it plays an important
spiring the workman
and trust their captains
than turning to
which, in England,
bank on limitation of
shorter hours to raise
doctrine proved false in the
comparative book, by
numerous, definite
futable evidence in
tries in this country.

So great a sensation
book caused in Europe
have had three highly
visitors in town
Mrs. Arthur S. Burns,
the University of
keen students, and Dr.
of the University of
three are here to
books, based upon
American industry, by
lightenment of their
was conditions in the
that brought them to
and they expressed
marveling at the
fare and high wages
tered.

And all of these things
they marveled—and
just take for granted,
ing to realize our
they are to be compelled
in Europe's
goals to attain, conditions
toward, ideals to achieve.

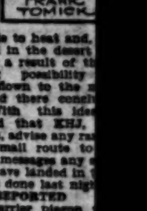

NO TRACES SEEN

Kelly, who brought in
evening, could add noth
attempt to solve the
disappearance of the Spirit
Mack. While he had
careful lookout along
guide he had seen no sig
place.
horrible fear for the safety
missing persons has been
by friends due to the
ure of the
carrig
that
them
returned to
home recent.
this
partially
by D.
Knutson,
Fountain
member
Southern
Pigeon
Union and
of one pair
bute trav-
the last
plans. Its
first pig-
susceptible to heat and,
been released in the desert
assumed as a result of th
is a strong possibility
could have flown to the
location and there consider
journey. With this idea
is suggested that KHJ,
radio station, advise any
ing the air-mail route to
hopefully for messages any
that may have landed in
This was done last night
PIGEON REPORTED
exhausted carrier pigeon
flung fastened to its leg
Michigan and St. Louis
Heights, yesterday
when, while working at
he was unable to catch
the pigeon is still in
vicinity of the place.

LEAVE AT DAWN

reported from Clover
least two planes will
depart at dawn today, ma
one of the missing aviato
to find Tomick and
One of these planes,
will make a thorough
the University of
South Valley area, while
is to be terrifically hot at
of the year and, where
three are here to
the pigeons would have
theory advanced is to
that the missing plane
been caught in the mount
during the storm ragin
Wednesday last Wednesday. In
a forced landing may
the pair of humans
any habitation or means
station. The fate of
in this event is not
from Salt Lake
of the missing actress, and
moving planes were sent
state that no encou
had been received at that
the search will be conti
each time as it was bel
futile.

REGISTRATION DATE
FOR COURSES FIX

SCHEDULE OF NI
CLASSES IN ANNOUNCED
TROJAN UNIVERSITY

the week of the 26th
will be completed fo
business courses offere
University of Southern Ca
the fall quarter schedu
College, Southern Ca
Eleventh and Los An
The night classes wil
organized as follows:
p.m., credit transcript
p.m., credit transcript
p.m., credit transcript

...S TO

...mes

...writer must ad... his column. Let... ...ers or lambing ...ations are not co...

...College
Sept. 22.—[To ... Times:] The ... several parts ... system, which ... college as an ... between the ... university, is ... the approba... Educators ...bout the prog... ...ons of higher ...students fresh ...ol are not al... ...ercising their ...en they find ... thousands of ...dividual guid... ...ity. The uni... ...ected the fact ...n classes are ... great expendi... for the higher ...se the student ...ges as to scho... ...because the uni... ...t him to solve ...

...ing allows a ...g between the ...ollege and the ...f high school. ...t be overlooked ...lege must put ...dagogic meth... ...ity. We must ...junior college ...ion of the high ...t be an entire... from the one ...a faculty the ...h have been ...y methods, and ...e standards of ...

...ity has already ...on of segregat... ...tion, and our ...s virtually in... ...m in its present ...sion and lower ...ty standing. ...E LAGUNA.

...ssuracy
Sept. 17.—[To ... Times:] It ...he very unusual ...Carr, mill com... ...he Pacific Coast ... should receive ...nasmuch as the ...whom person... ...best respect, ad... ...e present regu... ...public utilities ...uicting the pub... ...e of money, bas... ...tations for serv... ...return on values ...of actual cost." ...ddress by stat... ...still on trial:" ...more power for ...ich would mean ...r all public util... ...d barrel, to the ...tion. I think it ...shed here, why ...business, public ...American Mus... ...ers, legislative, ...judicial, and ar... ...at the goal to... ...rnia is drifting ...-called commis... ...rament?

...the State of ...r subject to the ...prejudice, malice ...ies of bureaus; ...ower of the per... ...legislative, ad... ...udicial powers of ...ded in political ...presumably are ...fficient, but who ...inary human be... ...t part puffed up ...incapable of un... ...people and busi... ...they are wield... ...hips.

U. S. OLES.

...x Observer
Sept. 17.—[To ... Times:] I have ...our beautiful and ...re intervals dur... ...ntinuous travels ...m about to say ...However, I feel ...to present before ...eplorable condi... ...geles regarding ...elect of animals. ...Humane Animal ...osed of political ...large revenue, ...rearly, passing ...from the collec... ...rs. The humane ...ue, as conditions ...atly attest. The ...ding of animals ...always have been ...grace to Los An... ...this city a just ...all my investi... ...e conditions of ...I regret to say ...stands almost at ...of the ladder. ...has a yearly ...derstand, of $10,... ...munity Chest and ...urvey and sum... ...ruly say that this ...dequate to even ...way with the hu... ...Their premises ...unsanitary, and ...imals has "com... ...ane work in Los ...d several subur... ...ettes and while ...re very comfort... ...ous shelters for ...spire the whole... ...lovable animals ...way into these ...ms to be no sys... ...effort made to se... ...for animals that ...l and longing for ...d love. ...ica one organiza... ...ly doing a great ...ane work. The ...eague of Boston. ...ROSE HILTON. ...treet, New York

HIGH WAGES

BY ALMA WHITAKER

This is the title of a little ... that can be read in an hour. "The Secret of High Wages," Bertram Austen and W. Fra... Lloyd. It was written by t... young British engineers who ... to the U.S.A. to discover ... secret.

Britain, they felt, with her ... wage scale and her million ... ployed, needed this secret, wh... has made of America the ... country in the world in which ... earn a living, and enabling ... manufacturers to enjoy a ... prosperous home market. Bec... of course, high-wage earners ... higher standards of living and ... come large purchasers, too.

These young men studied ... ly and secured enough mater... write ten volumes. But wh... culiar sagacity they have ... down to the bare essentials ... the result is a book that has ... the greatest sensation in Br...

And we Americans should re... too—for we take so many of ... blessings for granted. Not... should say, could make us ... our blessings and put us into ... content with our country and ... captains of industry, more ... this little book—seeing ours... and our conditions of life th... other eyes. Sometimes it ... almost too flattering. Often ... may think the text flatters ... bosses, the leading minds of ... industries, crediting them wi... greater soul-realization than ... have—but whatever the m... behind the business concept w... has given the United States ... wages, it has proved sumptu... successful.

These authors have summed ... the secret of high wages in ... succinct paragraphs—and yo... to devote nine brief chapters ... planning the whys and where... It is enthrallingly interesting ... read how high wages do not ... sarily increase prices of pro... because of the greater ... power and the higher standa... living of the wage earners. ... there is a lot goes between ... well-paid worker and the low-p... product, that is equally fascin... to read. Unsuccessful emula... can learn vastly from this ... book.

But, reading between the l... we learn a lot about Britain ... gather very obviously that ... ain's greatest handicap, her b... est drag, is the smug, self-fed, pig-headed lack of recog... of her middle classes, people ... closed minds to new ideas, p... unwilling to emerge from ... stale, out-of-date traditions a... liefs. We find that the lead... industry in Britain are, for ... most part, fine, capable men; ... the British workmen are ha... hard-working, respectful and ... spectable. But that the ma... the middle classes, so long r... ed as the "backbone of the ... pire," are the real horse-and-... devotees who are obstructing ... traffic. So that one of the ... of high wages in this coun... that we have no recognized, ... tablished middle class in this ... try, smugly intrenched in ... date moldy ideas.

Receptivity to new ideas, ... acceptance of better ways of ... things—and the encouragem... talent wherever it is found, ... important part of America ... cess. And, say these young ... it plays an important role ... spiring the workman to hop... and trust their employers ... than turning to trade ... which, in England, des... bank on limitation of output, ... shorter hours to raise wages ... doctrine proved false in this ... comparative book, by ... numerous definite facts and ... futable evidence in many ... tries in this country.

So great a sensation has ... book caused in Europe that ... have had three highly interes... visitors in town lately—Dr. ... Mrs. Arthur S. Burns, sent ... the University of London, ... keen students, and Dr. Eva ... of the University of Berlin. ... three are here to compile new ... books, based upon conditions ... American industry, for the ... lightenment of their students. ... was conditions in the oil fields ... that brought them to Cal... and they expressed themselves ... marveling at the efficiency, ... fare and high wages they ... tered.

And all of these things at ... they marveled—and envied ... just take for granted, never ... ing to realize our fortune ... they are to be compiled and ... in Europe's universities as ... goals to attain, conditions to ... toward, ideals to achieve.

A LAND IN THE WEST

A land in the West is the ... my praise
Where the orange is ever ... bloom,
And the rose with its colors ... crimson and gold
Enchants with its breath of ... fume;
Where towering mountains ... the blue sky
In accents unheard yet ... words
A pean of silence more potent ... That shall live beyond ... of time.

A land in the West is the ... of my praise
Where the meadows reach ... to the sea,
And the song of the waves ... song of the sun,
Of the grass, and the joy of ... tree;
For fair California embodies ... things
That the heart treasures most ... the way,
A measure of beauty, a ... of love,
And a friend at the close of ... day.

MABEL W. PHILLIPS.

NO KIDDING

Nurse (to 8-year-old boy): Would you like me to show you the ... cute little baby the stork brought your mother?

Bobby: Naw; show me the stork. —[Pathfinder.

...S HUNT ...ERS TODAY

...Black and Her Pilot ...Posted Missing

...Spirit Believed ...in Utah or Nevada

...Expressed as None of ...Pigeons Return

...request of the air cost ...ost, or will the burning ...lands of Nevada ...or the treach... ...erous mountains ...of Utah even... ...tually deliver ...live Marion ...dack, motion-...picture actress, ...nd Frank Tom... ...ick, air pilot, ...are questions ...agitating the ...Hollywood film ...colony and other ...friends and rela... ...tives of the miss... ...ing man and ...woman.

Early ...this ...morning several ...rescue planes will ...search the trackless wastes ...of Utah, or follow the Los ...Angeles City air-mail line, ...bearing the party which ...left Wednesday, bound ...with messages of con... ...from the film city to ...messages never deliv... ...ered. Miss monoplane, Spirit ...of ..., dropped from sight al... ...most as it took to the air. ...Black and Bob Starkey pro... ...their planes at the Glendale ...airport yesterday afternoon and ...were to start on the rescue ...trail hailed by Louis Levyn, ...friend of Miss Mack, who advised ...waiting until after the West... ...flyers and pilot en route ...from Salt Lake City to Los Angeles ...had given time to report.

NO TRACES SEEN

...Levyn, who brought in the ...warning, could add nothing ...tangible to solve the mys... ...disappearance of the Spirit of ...Hollywood. While he had main... ...tained constant lookout along the ...route he had seen no sign of ...the plane.

...Fear for the safety of ...the persons has been ex... ...pressed by friends due to the fact ...that the ...

FRANK TOMICK.

...equipped to head and, had ...they been forced down in the desert and ...survived as a result of thirst, ...a grim possibility that ...has been known to the near... ...by ranchers and there confluded ...hopes. With this idea in ...mind it was suggested that KHJ, The ...Times radio station, advise any ranch... ...er on the air-mail route to in... ...form by messages any stray ...plane that may have landed in their ...midst what was done last night.

PLANE REPORTED

...Another earlier pigeon with ...a message fastened to its leg was ...released at Ogden and St. Louis streets, ...Burbank, yesterday by C. ...Thomas while working at that ...point, it was reported last night. The ...bird came from a cup, Thomas ...said, he was unable to catch it. ...The pigeon is still in the ...vicinity of the place.

HOPS AT DAWN

...Planes from Clover Field ...and two planes will leave ...at dawn today, manned ...by the missing aviator, in ...search for Tomick and Miss ...Black. If these planes, it is ...said, make a thorough search ...of Death Valley area, which is ...considered practically hot at this ...season of the year, and where it is ...believed humans would have been ...unable to survive.

...Whether ...any advanced is to the ...fate of the missing plane may ...be known tonight in the mountains ...where the storm raging in ...Nevada Wednesday. In that ...event landing may have ...been made by humans far ...from habitations or means of ...communication. The fate of the ...fliers in this event is not stated. ...Planes from Salt Lake City, ...Reno, Nevada, and from ...Los Angeles were sent out ...early today, but no encourage... ...ment was received at that point ...and the search will be continued ...today as it was believed ...necessary.

...RATION DATE ...FOR COURSES FIXED

...ROLLS OF NIGHT ...IS ANNOUNCED BY ...UNIVERSITY

...For the week of the 26th inst., ...will be completed for the ...various courses offered by ...faculty of Southern Califor... ...nia, and there confluded ...terms. With this idea in ...mind it was suggested that KHJ, The ...Times radio station, advise any ranch... ...er on the air-mail route to in... ...form by messages any stray ...plane that may have landed in their ...midst what was done last night.

PLANE REPORTED

...Another earlier pigeon with ...a message fastened to its leg was ...released at Ogden and St. Louis streets, ...Burbank, yesterday by C. ...Thomas while working at that ...point, it was reported last night. The ...bird came from a cup, Thomas ...said, he was unable to catch it. ...The pigeon is still in the ...vicinity of the place.

HOPS AT DAWN

...Planes from Clover Field ...and two planes will leave ...at dawn today, manned ...by the missing aviator, in ...search for Tomick and Miss ...Black. If these planes, it is ...said, make a thorough search ...of Death Valley area, which is ...considered practically hot at this ...season of the year, and where it is ...believed humans would have been ...unable to survive.

...Whether ...any advanced is to the ...fate of the missing plane may ...be known tonight in the mountains ...where the storm raging in ...Nevada Wednesday. In that ...event landing may have ...been made by humans far ...from habitations or means of ...communication. The fate of the ...fliers in this event is not stated. ...Planes from Salt Lake City, ...Reno, Nevada, and from ...Los Angeles were sent out ...early today, but no encourage... ...ment was received at that point ...and the search will be continued ...today as it was believed ...necessary.

...RATION DATE ...FOR COURSES FIXED

...ROLLS OF NIGHT ...IS ANNOUNCED BY ...UNIVERSITY

...For the week of the 26th inst., ...will be completed for the ...various courses offered by ...faculty of Southern Califor... ...nia, and Los Angeles ...night classes will be ...opened as follows:

...[illegible] p. m., business ...[illegible] p. m., business ...[illegible] p. m., business

NEWS OF SOUTHERN COUNTIES

COL. C. F. LENONE TAKEN BY DEATH

Pioneer of Glendale Dies at Home of His Son

Visiting in San Diego When End Arrives

Commander at Libby Prison During Civil War

GLENDALE, Sept. 23.—Col. Charles F. Lenone, aged 95, said to have been the oldest living member of the Benevolent and Protective Order of Elks, died last night at the home of his son, Louis P. Lenone at San Diego, where he had gone days ago for a visit and to recuperate from a recent illness. Col. Lenone's celebration of his ninety-fifth birthday on May 6, last, was made the occasion of the payment of a loving tribute to him by the members of the Glendale lodge of Elks, to which he belonged, and at that time he declared that it was his ambition to live to reach the century mark.

Col. Lenone was born in Barcelona, Spain, May 6, 1832, and while he maintained a consistent silence regarding his ancestry, it is declared by those he admitted to his confidence that he had the right to use the title of Count of Valenciennes, through his descent from one of the old families of the French aristocracy who fled from France to Spain during the French revolution. In his youth he attended the University of Heidelberg, but shortly after his graduation he came to the United States, crossing the plains in 1853 and engaging in many of the fights against the Indians of the plains and of the Southwest.

Later he went to New Orleans where he engaged in the cotton business, enlisting in the Confederate service at the outbreak of the Civil War, winning the rank of colonel in the southern forces. One of his assignments during the war was that of commander at Libby Prison, Atlanta, and it was while there that he met the woman who was later to become his wife. The woman's husband was a prisoner in Libby and it was largely through the efforts of Col. Lenone that his release was secured, but after his death Col. Lenone renewed his acquaintance with the widow and later married her.

Col. Lenone was the personification of the spruce, well-preserved man whose youth had been spent in active pursuits. Up till the time he was past 90 years of age he was active in the Elks' lodge, where he resided, and in every parade in which the members of the order participated he marched with a step as vigorous as that of men several decades his junior. His immaculate dress, his snow-white moustache and goatee and, his costly, wide-brimmed hats, made him a marked character on the streets of Glendale. At the boxing shows that were staged at Elks' entertainments, Col. Lenone always occupied a ringside seat and cheered the boxers as enthusiastically as the youngest Elk in the clubhouse.

After the Civil War he resided for many years at Passaic, N. J., coming to Glendale twenty-two years ago. He is reputed to have been very wealthy at one time and to have spent a fortune on charitable and philanthropic projects. He is credited with organizing the custom prevalent among the Elks of the country of providing outings for orphans of members of the organization. He was initiated into the Paterson (N. J.) lodge of Elks, March 2, 1890, serving as exhalted ruler in 1891-92.

The grim humor of the pioneer was shown by Col. Lenone recently when he was stricken with a sudden attack of illness in his rooms at the Elks' clubhouse on East Colorado Boulevard. The inhalator squad of the fire department fought for an hour to restore him to life, and when he was able to speak again after being restored to consciousness he said to his friends surrounding his bedside: "Well, boys, I took a drive down past the cemetery but the lights were all out so I thought I would come back here again."

He is survived by two sons, Louis P. Lenone, who owns extensive cattle interests in Texas, and Jose M. Lenone, a captain in the United States Engineering Corps. He used to tell of his grandfather who had lived to be 112 years of age and "who had never known when to stop living."

Funeral arrangements are not yet completed but it is expected that the Glendale Elks' lodge will have charge of the ceremonies and the services.

LIFE FLUID OFFERED MAN NEAR DEATH

GLENDALE, Sept. 23.—S. W. Silver, an aged man who lies near death in the General Hospital in Los Angeles, will receive a transfusion of blood from the veins of Arthur Mohs of Glendale in the effort to save Silver's life. Silver was stricken with illness recently while a guest at the Y.M.C.A. and the organization agreed to pay for a pint of blood from a commercial seller at the hospital, sending a check to pay the cost. On receipt of word today that the check had not been received, Mohs volunteered to donate a pint of blood and he will be notified by the hospital authorities when to present himself for the operation.

San Dimas Display Awarded Second at County Fair

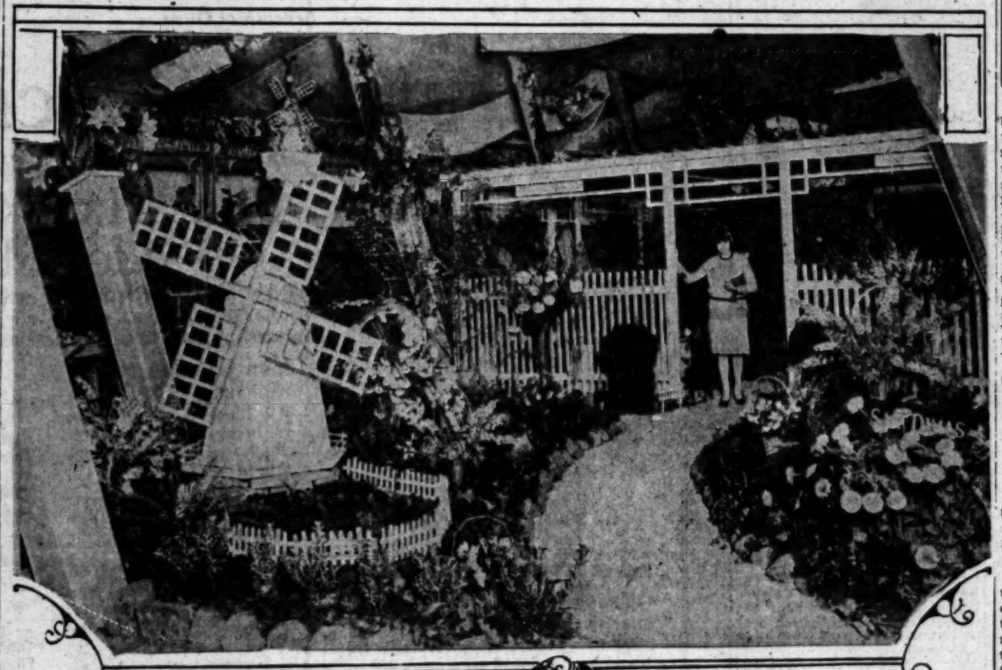

Next to Best Nursery Exhibit at Pomona
Nosed out for first place as most complete and artistic.

Deauville Club Closes Week of Entertainment

SANTA MONICA, Sept. 23.—Aquatic festivities on the seashore tomorrow afternoon and an informal carnival at night in the "Galerie des Rois," the handsome entertainment salon of the new clubhouse, will mark the close of the opening-week celebration of the Deauville Club, on Ocean Front avenue.

The ceremonies dedicating the ornate Norman French clubhouse this week have been the most elaborate staged to celebrate the completion of any of the palatial clubhouses that dot the strand. A formal ball, a semiformal dinner-dance, and Mardi Gras costume carnival, each featured by a banquet and an expansive program of entertainment have served to introduce the membership to the facilities of the new structure.

An elaborate illumination system will light the huge esplanade, which is surrounded by a concrete wall with the ocean exposure a flint glass fence, for nocturnal bathing parties tonight in which members will entertain their friends.

Dr. Frank J. Wagner, the president, and J. J. Costello, the vice-president, are busy with plans for social events to follow the opening. The Deauville Club has been chosen as the scene for the mammoth banquet with which the Santa Monica Bay Realty Board will entertain 2000 visitors to the California Realty convention next month.

SCHOOL ENROLLMENT GREATLY INCREASED

SAN BERNARDINO, Sept. 23.—Enrollment figures released from the offices of Superintendent of Schools Holbrook show that the high opening mark in the high-school district on Monday was swelled from 7000 to 7387 at the close of school hours yesterday afternoon. Excluding the figures from Highland and Rialto junior high schools along with the Cajon school, the enrollment in San Bernardino jumped from 6745 Tuesday to 7107. Confronted with an exhaustion of funds derived from the $675,000 bond issue of two years ago, the San Bernardino school authorities are making plans to meet an assured future increase of elementary registration by the sale of four old school sites for approximately $52,000.

DAMAGES ASKED IN UPLAND ACCIDENT

UPLAND, Sept. 23. — A financial echo of an automobile accident in Upland, March 12, 1925, was heard in Superior Court today. Mrs. Mary E. Hayes, Upland, seeks to recover $22,600 for injuries she claims were received on the night of March 12, 1925, said injuries having been caused by an automobile driven by Miss Doris Mitchell of Upland.

Miss Mitchell and her father, D. M. Mitchell, are defendants in the case. Mrs. Hayes asserts she was struck by Miss Mitchell's car as it was being driven in a careless and negligent manner. She received a broken hip, two broken legs and other injuries, she says.

Defense claims the night was dark, there were no street lights burning and the driver could not see Mrs. Hayes.

TRAFFIC OFFICER INJURED

Santa Monica Policeman in Crash Receives Fractured Spinal Vertebra and Collar Bone

SANTA MONICA, Sept. 23.—With a broken vertebra in his spine, broken collar bone and other injuries, Motorcycle Officer Wilbert G. Graham of the Santa Monica police traffic squad, was taken to Martin's Hospital last night, following an accident in which his motorcycle crashed into an automobile.

Together with Motorcycle Officer Stedman, Graham was chasing a Willey today, and at Martin's Hospital Graham was said to have a speeding car on Santa Monica Boulevard, according to the police report of the accident. At Ninth street a car driven by T. H. Willey, 1349 Fourteenth street, Santa Monica, made a left-hand turn in front of the pursuing officers. Graham is said to have maneuvered his machine desperately to avoid a crash, but struck a rear wheel of the turning car. He was hurled fifteen feet.

No charges had been filed against chance recovery. His broken spine will require a plaster cast, surgeons stated. About two months ago Graham's closest friend on the traffic squad, Officer William Blackett, was killed in an accident similar to the one last night.

Graham has a wife and child residing at 1115 Arizona street, Santa Monica.

EXCHANGE RIFT WIDENED

Langford Chosen to Succeed Edwards as Representative on California Fruit Growers' Body

REDLANDS, Sept. 23.—The rift between the Gold Buckle Packing Association, of which J. S. Edwards is the president and manager, and the California Fruit Growers' Exchange widened today when J. D. Langford was named by the Redlands-Highland Fruit Exchange as their representative on the board of directors of the California Fruit Growers' Exchange.

Mr. Edwards has been the representative of the local exchange on the board of the parent organization for many years and has also been the vice-president of the board. He is recognized as one of the men who helped make the exchange and build it to the great organization it is.

The appointment of Mr. Langford as the local exchange director, denoting an acceptance of the resignation of Mr. Edwards, is taken by fruitmen to mean that the Gold Buckle will definitely leave the exchange. There had been a general hope expressed among exchange leaders that the difficulties might be ironed out.

The action was taken at a meeting of the Redlands-Highland exchange directors at the offices here. Mr. Langford is recognized as one of the leading fruit growers in the south, is manager of the Crown Jewel Packing Association and is eminently fitted, fruitmen agree, to handle this important post.

It is stated that it is not known what will happen to the office of vice-president. It is vacant now and will be until the California Fruit Growers' directors elect.

In his statement made public yesterday, Mr. Edwards stated that the issue had been decided, that the Gold Buckle Association had voted not to sell any more fruit in Di Giorgia auctions, that the exchange insisted on selling fruit as it willed and if this condition continued that the Gold Buckle would naturally gravitate out of the exchange after November 1, end of the present contracts.

Big Game Hunter Nearing Ninety

BAKERSFIELD, Sept. 23.—Kern county lays claim to the oldest big-game hunter in the world in the person of Capt. C. G. Knowles, Oildale resident, who, at 87 years of age, is back in the mountains with three dogs hunting bears and lions.

"Bears or lions are where you find them, or where they find you," the aged hunter believes and he expects to find several.

The captain is a veteran of the Civil War, but still possesses the keen eyesight which made him a marksman and earned his rank more than sixty years ago, according to those who know him well.

Just recently he purchased the trio of bear or lion hounds, according to which is being hunted at the time.

There are no greenhorns on the trip for the three dogs are also veterans, with fifty-three lions and almost as many bears to their credit.

SAN FERNANDO BAND BEING ORGANIZED

SAN FERNANDO, Sept. 23.—Organization of a high school band and orchestra under the leadership of a woman director is now under way at the local high school. Miss Dorothy Dickey, instructor of music at the school, expects to form a band of fifty pieces, and an orchestra of half that number. The orchestra is to be patterned after the symphony orchestra type, with a concert master and president. In Portland, where Miss Dickey taught before coming here, an orchestra which she organized attracted considerable attention in that city.

OHIO PASTOR COMES TO SANTA MONICA

SANTA MONICA, Sept. 23. — Rev. James W. McDonald of Dayton, O., has accepted the pulpit of All Souls Unitarian Church of Santa Monica, members of the church revealed today. He will preach his first sermon here November 6. He has been pastor at Dayton two years, and prior to that occupied the pulpit of the First Unitarian Church of Lincoln, Neb.

Asserted Gang of Kansas City Bandits Taken

SANTA MONICA, Sept. 23.—Springing a surprise raid early this morning and trapping four asserted bandits from Kansas City while they lay in bed, Santa Monica police captured Durwood Klump, Sidney Kemp, Bernard Johnson and John Walker, all of them under 24 years of age, and each said to have a number of aliases.

Police Lieutenants Bray and Young, with Sergeants Webb and Mallery, acted on a hunch, they reported, when they surrounded a small cottage at 1747 Ocean avenue, Santa Monica. They had observed three men carrying unusually heavy loads of groceries into the house, and suspected the supplies to have been looted from the Glickman grocery, 1858 Lincoln Boulevard, which was robbed in a wholesale fashion last night.

The four prisoners were taken by surprise when the officers broke into the house. They were well-armed, judging by the weapons seized before they could be used, according to the police. They are reported to have admitted the grocery-store robbery.

AIR YACHT RETURNS TO CLOVER FIELD

SANTA MONICA, Sept. 23.—The Bach Air Yacht, following a forced landing with eight passengers, was in her hangar at Clover Field today. The plane landed at Delano, Tulare county, after leaving Clover Field last Wednesday on a proposed flight to Spokane, her maiden voyage. One of the motors dropped a valve, according to the report here, and the ship was landed safely with her other two motors. After repairing the valve, the Air Yacht returned to Clover Field, Santa Monica, covering 150 miles of the 1200 planned. Another exhibition flight is scheduled for the near future. Passengers on the ship included L. Morton Bach, designer and builder; Waldo D. Waterman, pilot; Clarence Trout, mechanic; Bob Loyd and J. M. McAllister, Clover Field aviators; Lloyd Bach, father of the builder, and W. D. White.

FORTY-EIGHT MILES, GIRL'S DAILY RIDE

THREE RIVERS, Sept. 23.—A ride of forty-eight miles a day is nothing in the life of Miss Polly Packard, daughter of Ranger Packard of the Sequoia National Park service, if it is a ride to high school. Miss Packard is a student of Woodlake High School which started the fall term this week. She comes from the Ash Mountain, Sequoia National Park, nine miles above Three Rivers, making it necessary for her to travel forty-eight miles a day in order to attend high school. Several students attend from Three Rivers and the bus picks up other pupils a distance of fifteen miles from Three Rivers.

FREIGHTER CIRCINUS IN SERIOUS DANGER

SAN DIEGO, Sept. 23.—With her engine rooms gradually flooding, the Freighter Circinus, grounded on Point Descanso, seventeen miles south of the Mexican border, is in serious danger of breaking up, according to advices received by port officials here. Three lighters from here left this morning with donkey engines which will be placed on the ship's deck to operate pumps. The lighters also will take off cargo to lighten the vessel. The first of the lighters is expected to return with its load tonight.

All Censorial Powers Visited in One Reviewer

PASADENA, Sept. 23.—All-inclusive censorship powers are vested in one man by the new Pasadena amusement ordinance, which was given first reading by the Board of City Directors today.

The ordinance, which is to regulate all places of amusement in the city, creates the office of City Reviewer, and provides that only "moral, educational, or harmless and amusing" recreation shall be offered to the public.

This apparently gives Rev. C. V. Cowan, the reviewer, the right to assume the role of dictator or czar over all entertainment in Pasadena, including motion pictures. He has the right to enter any amusement place at any time for inspection purposes.

The Board of Directors recently cut the former Board of Review from three members to one, City Manager Orbison saying at the time that confidence in the motion-picture producers had removed the necessity for strict censorship of all pictures here.

Ontario Grape Growers Told Cut Shipments

ONTARIO, Sept. 23.—Grape growers of the eighth district, which includes the vast vineyard acreage of Ontario community, were warned by Donald D. Conn, head of the California Vineyardists' Association yesterday to cut down considerably on their grape shipments if they wish to save themselves from a ruined eastern market.

Conn came to Ontario from Fresno yesterday to warn grape men of the crisis they now face in the grape industry. So many carloads of grapes are being shipped to the East that the markets are becoming demoralized, he declared, and the only way to save the market from wreckage is to reduce the daily car shipments.

The grape committee voted to cut daily shipments 20 per cent. An average of 1600 cars of grapes has been sent out daily to eastern markets and 9000 cars have already been spoken for for next week. No more Sunday loadings will be made, it was agreed. A 20 per cent cut in shipments had been made previously by local growers.

INCREASE SHOWN IN SCHOOLS AT ONTARIO

ONTARIO, Sept. 23.—Final check of enrollments in Chaffey Union High school and Junior College reveals an increase of 10.5 per cent in the high school and 23.3 per cent increase in Junior College. Principal Merton E. Hill today submitted enrollment figures bearing out the increases. There are 1244 students enrolled for Chaffey high-school work and 326 in Junior College. In the high school are 459 freshmen, 327 sophomores, 245 juniors and 213 seniors. There are 190 first-year students in Junior College, 79 second year and 57 special students.

TIPS SAVED FOR JUSTICES

Ruling by District Attorney's Office Halts Move to Have Wedding Ceremony "Fees" Turned Into Orange County Coffers

SANTA ANA, Sept. 23.—The charge by W. M. Smith, Santa Ana attorney, that justices of the peace are wrongfully withholding from the county treasury fees for performing marriages, and his offer to the County Board of Supervisors to bring suit for the county to test the legality of the practice by justices was met today by a statement from the District Attorney's office that there is no such thing as a "fee" for performing a marriage ceremony.

"The law does not provide for collection of a fee for performing marriages, and so the justices are not withholding anything that belongs to the county treasury," said L. W. Blodgett, chief deputy District Attorney. "Anything that the justice receives for performing marriages is a gratuity, a tip, you might say, and the county has no more claim to such a tip than the owner of a cafe would have to tips received by a waitress."

Attorney Smith's communication to the board, which was filed recently, was tabled by the Supervisors without action. Smith offered to institute court action on behalf of the county on a basis of receiving no remuneration for his services if his suit was unsuccessful.

It was pointed out today that justices have not been in the practice of demanding money for performing marriage ceremonies, but accept whatever is offered them.

OLD SETTLERS AT TULARE

Pioneers Honored Guests at County Fair Where Every Courtesy is Extended to Them

TULARE COUNTY FAIR GROUNDS, Sept. 23.—From all parts of the San Joaquin Valley today came some 500 men and women recalling early days when by covered wagon, on horse back or train they made their way into the "land of the tules" founding those first settlements which were cornerstones of one of California's richest inland empires.

Memory turned back the pages at the Tulare county fairgrounds as old comrades and neighbors renewed ties in program numbers of the annual pioneer day, a special feature of the Tulare County Fair, or sat about in happy gossiping groups, backs became straighter, eyes a bit brighter and hearts more cheery as the years rolled away and they trod once again the lanes of achievement in the building of Tulare county.

Tribute was gladly given these "old-timers" by the fair management who extended them every courtesy, while the milling crowds found tears and smiles mingling in their regard of the pioneers.

This year's attendance more than doubled that of two years ago and exceeded by almost 200 that of last year. Eligibility depended on residence in Tulare county in 1875 more than half a century ago. Kings county sent a goodly delegation, as fifty years ago Kings county was a part of Tulare county.

A feature of special interest was a demonstration of basket weaving by Digger Indians of Drum Valley. The Indians, scarcely more than a dozen now remaining in their tribe, reside on land given them by the government. Less than half of them follow basket making as an occupation and a few people even in Tulare county know that Tulare county is the home of such a tribe.

Music today was furnished by the Porterville band. The girl revue again offered diversion of high-class entertainment. Saddle and running races held attention on the race course and will draw a goodly following again tomorrow afternoon, according to expectations. The commercial, automotive and machinery departments experienced a busy day. Community row, the woman's building, school exhibits, live stock and poultry proved equally popular.

Last night's boxing card, under auspices of Tulare Legion, proved a strong attraction. Fight fans also listening to returns of the Dempsey-Tunney bout. Loud cheers arose for both fighters.

In the local program the mythical flyweight championship of the San Joaquin Valley became a Southern California affair when Tony Valdarrama, Filipino flyweight of San Diego, grabbed the alleged title from Charley Sullivan, Bakersfield, in a fast ten-round bout.

Kayo Kinney of Los Angeles, at 196 pounds, gained a decision over Benny Hill of Fresno, who weighed nine pounds more. In the eight-round semifinal.

Joe Racer of Fresno, at 135 pounds, was given a decision over Ernie Goosby, 132, of Bakersfield, in the six-round special. In the four-round curtain raiser, Kid Cal, 135, of Los Banos, showed more fight than Benny Carrillo, 130, of Hanford.

Tomorrow will see a continuation of races, novelty vaudeville and entertainment acts, band concerts by the Porterville Band, free demonstrations in various departments, free fireworks display and a grand ball in conclusion of the 1927 event.

MANGLED BODY OF GRAPE PICKER FOUND

GUASTI, Sept. 23.—The mangled body of Antonio Esparza, 26-year-old Guasti Mexican grape picker, was found at the side of the Southern Pacific Railroad track here at 5:30 o'clock this morning by Luiz Alvarez, and presented the problem to the County Coroner's office of deciding whether it was an accident or case of suicide or homicide. It was evident the man had been struck by Southern Pacific freight train No. 96, a few miles east of Ontario, between 3:40 and 4 o'clock this morning. The train crew was notified of the tragedy at Beaumont. It was clear from evidence on the locomotive that a human being had been struck, although the crew said they did not know of any tragedy. No one in Guasti knows of any enemy who would seek to take the life of Esparza, nor can they ascribe any reason to a suicide theory.

ROSE TOURNEY DAY LATE

As January 1 Comes on Sunday Event to be Conducted on Following Day; Lindbergh to be Invited

PASADENA, Sept. 23.—Pasadena's Tournament of Roses will be held on January 2 this winter because of the fact that January 1, the customary date for the floral festival, falls on Sunday, it was announced today.

In view of the fact that the general celebration of New Year's Day will take place on the 2nd, allowing banks, schools and business houses to get the benefit of the holiday, the Rose Tournament and annual East-West football game at the Rose Bowl, will also take place on Monday, the 2nd.

An invitation to Col. Charles A. Lindbergh to take part in the tournament will be extended by a committee comprised of Clayton R. Taylor, chairman of the Board of City Directors; Franklin Thomas, president of the Chamber of Commerce, and Harry A. Tickner, president of the Tournament of Roses Association.

This news leaked out today and it is said that the committee has reason to hope that the flying colonel will accept the invitation.

It was learned that the committee made efforts to reach Col Lindbergh when he was in Los Angeles Tuesday, but were unable to get an opportunity to present the invitation. Further efforts will be made while he is in Southern California, or elsewhere, is necessary, it is planned.

POMONA FAIR RECORDS F...

Day and Period Ab... Set New Mark

Today Set Aside for Angeles County

Exposition Will C... Midnight Tonight

POMONA, Sept. 23.—... leading to the Los Angeles ... Fair grounds closed ... bles, all determined upon ... the greatest display of ... manufactured and other ... the richest country in the ... States, more than 400 ... were checked at the ... ing stations surrounding ... grounds today and the ... tendance of any day so ... the five-day run was ... gates and grand stands.

Visitors from Long Beach, Riverside and San Bernardino cities practically crowded ... takers during the past ... after noon, and grand ... filled to capacity for both ... nee horse races and ... show, while the exhibit ... a swarming mass of ... till the gates closed at ...

Official attendance ... reported at 50,000, with ... ance in the grand ... Total attendance for the ... thus far reaches 91,... ceeds by several thousand ... three days of last year.

Yesterday was a busy ... the horsemen, when the ... of the week were run off ... to shoot at. With ... $3200 offered at the ... the afternoon and ... vided at the conclusion of ... horse show, the grand-... pants were treated to a ... in the way of fine ...

Competition was ... at the races, drivers ... tinually in a scramble ... they would not get away ... get in the money, with ... Starter Frank Lodigen ... culty, reaching a climax ... end heat of the first ... rial a purse of $100, ... repeated scoring without ... away, he carried out a ... threat and fanned the ... up back of the pack for a ... start, this action clinching ... for the balance of the ... apparently had the desire ...

Saturday, the closing ... gantic exposition, has ... nated as Los Angeles ... and with things slated to ... blast until midnight, the ... the gala day of the ... bring to a fitting close ... fair Southern California ... produced.

Life Insurance Companies Sue

ONTARIO, Sept. 23.—Court action to collect the sum of $36,000 from Mrs. Don Brown, formerly Mrs. Ruth Ingalls, widow of John Stewart Ingalls, Ontario insurance agent, has been instituted by a dozen insurance companies in San Bernardino County Superior Court.

The insurance companies joined in the action in effort to recover the $36,000, charging that the companies had made loans totaling that amount to Ingalls during his lifetime. The money had been borrowed on policies totaling $50,000, it is charged. At the time of the death of Ingalls the companies claim they paid the full amount of the policies but the borrowed money was not repaid.

ESTIMATES SHOW LIGHT ORANGE CROP

SAN BERNARDINO, Sept. 23.—Estimates for the San Bernardino county orange crop for the coming season indicate that it will be about a 65 per cent crop, according to John P. Coy, San Bernardino county horticultural commissioner. In some sections of San Bernardino county the crop will be heavier than in others, but all in all, there will be a falling off of about 35 per cent of a full crop. In certain sections of the county, such as Upland, and Ontario, the orange crops seems to be very good; in other parts of the county the crop is thinner. Mr. Coy stated that he could give no estimate at this time of the number of boxes to be shipped from this county during fall and winter.

New Life Lease for Eucalypti

GLENDALE, Sept. 23.—The forces fighting to save the giant eucalyptus trees on Lomita avenue scored a victory when Superior Judge Crawford granted a permanent injunction restraining the city of Glendale from cutting down the trees, according to notice received today by the City Attorney's office.

The fight to save the trees that at first affected only the Lomita-avenue property owners, spread until it drew into the dispute practically every section of the city through organized groups that were opposed to the removal of the trees, that are said to be the oldest of their kind in the West.

The injunction granted by Judge Crawford prevents the city from proceeding with the widening and improvement of Lomita avenue between Brand Boulevard and Central avenue, as the plans called for the removal of the trees.

Suit to save the trees was initiated by James and Edythe Chapman Neill.

The defendants, which include the city of Glendale, Contractor John W. Henderson and others, are considering taking the case to the Appellate Court, Assistant City Attorney Frank M. Moody states.

Persimmon ... in Conte...

LA HABRA, Sept. ... county entertained the ... persimmon growers in ... conference and field day ... today.

An unusual program of ... the program committee ... summer growers' ... Farm Bureau. The ... opened at the Masonic ... Social Hall. First ... Hiatt and Main ... An outstanding ... morning program was ... Dr. F. H. Dorsett, ... plorer just returned ... years' expedition in ... the United States ... Agriculture. He showed ... moving-picture reels and ... slides illustrating ... growing and handling ...

FIRST WHITE C... OF TULARE C...

HANFORD, Sept. ... George M. Brown, ... born in what is now ... then a part of Tulare ... from Santa Cruz ... Thursday. The funeral ... here Saturday. For ... years of age and ... was the son of Mr. and ... Brown, a San Joaquin ... and a brother of the ... Harry F. Brown, ... Mrs. E. G. Ayers of ... Frank Anvall of ... Mr. Brown was ... early irrigation ... San Joaquin ...

at RIVERSIDE
So. Calif. Fair
Sept. 17-...
BIGGEST FAIR in 15 years—Southern California's own—subsidized by State of California.
Prize exhibits of Fruits of every kind. Agricultural displays. Prize live stock. Rare birds from the tropics. Rabbits, Poultry, Pigeons, etc. The best that the West offers.
Cotton Show. Date Show.
Industrial Exposition
Auto Show—1928 models
Indian and Spanish Dances
Gorgeous Flowers
Six days—each crowded with special attractions. Bring the family early.

...ICES

...ave to Have ...Into

...uty District At... ...that the justice ...ning marriages is ...n might say, and ...ome claim to such ...er of a suit would ...d by a waitress." ...communication to ...as filed recently. ...Supervisors with... ...offered to insti... ...on behalf of the ...f receiving no re... ...derived if his suit ...

...t today that jus... ...w in the practice ...ey for performing ..., but accept what...

...TULARE

...Fair Where ...Them

...all parts of the ...en recalling early ...y made their way ...ments which were ...

...Lease ...Eucalypti

...25.—The forces ...giant eucalyptus ...venue scored a ...rief Judge Craw... ...nent injunction ...of Glendale from ...rees, according to ...ay by the City ...

...ve the trees that ...only the Lomita... ...ners, spread until ...disputes practically ...the city through ...that were opposed ...of the trees, that ...e oldest of their ...

...granted by Judge ...the city from pro... ...ding and from ...ts avenue between ...and Central ave... ...called for the re... ...

...e trees was ini... ...nd Edythe Chap... ...which include the ...ntractor John W. ...ers, are consider... ...e to the Appellate ...y Attorney Frank ...

...rance ...nies Sue

...25.—Court action ...of $58,000 from ...ormerly Mrs. Ruth ...John Stewart In... ...rance agent, has ...a dozen insurance ...Bernardino County ...

...mpanies joined in ...rt to recover the ...that the com... ...ions totaling that ...during his lifetime. ...been borrowed on ...0,000, it is charged. ...e death of Ingalls ...m they paid the ...e policies but the ...e not repaid.

...SHOW ...RANGE CROP

...NO, Sept. 22.—Esti... ...Bernardino county ...the coming season ...ill be about a 65 ...ording to John P. ...o county horticul... ...ntion in session ...ere. In terms of... ...ordino county the ...er than in others, ...ere will be a 5... ...per cent of a full ...sections of the ...hland, and Ontario, ...eems to be very ...rs of the county ...r. Mr. Coy stated ...e no estimate as ...umber of boxes to ...his county during ...

POMONA FAIR RECORDS FAI...

Day and Period Admiss... Set New Mark

Today Set Aside for ... Angeles County

Exposition Will Close ... Midnight Tonight

POMONA, Sept. 23.—With all ... leading to the Los Angeles ... Fair grounds choked with ... biles, all determined upon ... the greatest display of agric... manufactured and other pro... the richest country in the ... States, more than 4500 auto... were checked at the various ... ing stations surrounding the ... grounds today and the larg... tendance of any day so far ... the five-day run was recorded ... gates and grand stands.

Visitors from Long Beach, ... Riverside and San Bernardino ... ties practically swamped the ... takers during the peak rush ... after noon, and grand stands ... filled to capacity for both the ... nee horse races and night ... show, while the exhibit tents ... a swarming mass of humanity ... til the gates closed at midnight.

Official attendance Thursday ... reported at 20,000, with an ... ance in the grand stand of ... Total attendance for the three ... thus far reaches 63,270, which ... ceeds by several thousand the ... three days of last year.

Yesterday was a banner ... the horsemen, when the large... of the week were set up for ... to shoot at. With purses ... $5200 offered at the horse ... the afternoon and $5000 to be ... vided at the conclusion of the ... horse show, the grand-stand ... pants were treated to a royal ... in the way of fine horseflesh.

Competition was unusually ... at the races, drivers crowding ... tinually in scoring for fear ... they would not get away in ... get in the money, which fast ... Starter Frank Leginger saw ... cuity, reaching a climax in ... and heat of the first race, when ... ried a purse of $2000, when ... repeated scoring without ... away, he carried out a ... thread and forced the driver ... up back of the post for a ... start, this action steadied ... for the balance of the afternoon ... apparently had the desired effect.

Saturday, the closing day of ... gantic exposition, has been ... nated as Los Angeles county ... and with things slated to ... blast until midnight promises ... the gala day of the week, ... bring to a fitting close the ... fair Southern California has ... produced.

Persimmon M... in Confere...

LA HABRA, Sept. 23.—... county entertained the ... conference and field day at ... today.

An unusual program is ... the program committee of ... ommen growers' department ... Farm Bureau. The ... opened at the Methodist ... Social Hall. First avenue ... Hiatt and Main street, at ...

An outstanding feature ... morning program was an ... Dr. P. H. Dorsett, an agricul... plorer just returned from a ... years' expedition in the Co... the United States Departm... Agriculture. He showed a ... moving-picture reels and ... slides illustrating native ... growing and handling persi...

FIRST WHITE CHILD ... OF TULARE CA...

HANFORD, Sept. 23.—The ... George M. Brown, first white ... born in what is now Kings ... then a part of Tulare, arrived ... from Santa Cruz where he ... Thursday. The funeral is to be ... have Saturday.

Mr. Brown, deceased ... years of age and never ... was the son of Mr. and Mrs. ... Brown, San Joaquin Valley ... and a brother of the late ... Harry P. Brown, Mrs. J. T. ... Mrs. E. O. Ayers of Hanford and ... Frank Anwall of Santa Cruz.

Mr. Brown was identified ... early irrigation development in ... San Joaquin Valley.

...R FIELD'S ...ERA CITED

...e in Industry Talks ...ional Convention

...l Side Declared ...e Vast Strides

... Works Closing of ...ition's Sessions

...before the closing session ... - day convention of ... section of the Pa... Electrical Association at ... last yesterday, Charles A. ... ...president in charge of ... ...ons for the General Elec... ...and the total cost of a ... of electric light has ... more than 47 per cent ...

...the entire life of the ... ...ney to date emphasis ... upon the engineer... ...ation phases, accord... ...ciation, and it is his ... the pendulum now has ... development of the ... ...ale of the electric utili... ...with this swing, he ... necessary for the in... ...the most modern ... ...ering on business and ... of all known com... ...The emphasis must ... ...two distinct activi... ...research laboratory, ... consumer desire. ...research laboratory we ... order to anticipate and ... the changes which ... ...ay bring place in our ... ...nee life," he said. ... consumer desire, we are ... ...ing the tried and true ... successful merchants: ... always right.'"

...ADVANCEMENTS are being ... ...daily," the speaker ... ...the field of aeronautics ... ...ed growth is even ... This growth ... on the power con... ...very directly. It now ... that there will be more ... ...ding fields throughout ... ...ed by the end of ... given the average ... to each one of these ... ...approximately 120,000 kilo... ...per hour. Using the fig... ...per kilowatt hour, ... to the light and ... from this activity ... in excess of $13,000,000 ...

...the Pacific Coast leads all ... the country in the per... ...consumption of electricity, but, ... pointed out, the ... ...is still further in... ...use of electricity on the ... ...later today than ever ... ...more ready so... ...modern methods by the ...

...D OF WOMEN

...reference to the importance ... industry, the speaker ... ...of the well-trained ... ...in enlightening her ... in the many uses of ... appliances.

...congratulated the men ... electrical industry ... Coast for their use of ... ...ely help in build... ...public relations and ... for their product. ...false) advertising ... on the program. ...subject: "The Three ...

...more than 200 ... the commercial de... ...the public utilities ... of the State of ... Arizona were present. ...assistant general ...Southern Cal... Company, was chair... convention.

...er Suit ...n Ordered ...n Lawyers

...Rev. William ... entering the prop... ...English Evangelical ... received into a ... yesterday when ... ...heard a little ... a great deal of argu... ...days, asked against ... ...ruled on briefs. ... suspended by the ... ...ago after a fac... ...the church had been ... ...majority of the ... ...constitution ... to deny the author... ...and managed to ... possession of the ...

...is one by minor... ...the congregation to ... and his supporters ...

Wife Here Pending Oil Stock Trial

Mr. and Mrs. Jacob Berman

Mother Seeks Runaway Son

"Just to show you I'm not afraid of work, I'm going to work my way through college. I give you my word of honor that I will keep out of bad company and take care of myself when I'm sick," reads the scant words to his distracted mother left by John Benson, 17 years of age, of San Diego, when he departed from his home in Palm City, presumably sometime during the early-morning hours of last Thursday.

JOHN BENSON

Mrs. H. B. Rose, arrived in the city yesterday in her search of her son.

The boy, according to the mother, although six feet tall and weighing 160 pounds, is not in the best of health and had only $5 in his pocket. Apparently hurt feelings over a scolding the night before and a stepfather to whom he does not wish to be obligated are the reasons for his decision to leave his home, the mother says. Only a short time before he had matriculated in the State College at San Diego as a medical student.

Benson has large brown eyes and dark brown hair. When he left he was wearing a dark blue serge suit, either a gray felt hat or a gray cap, and black shoes. He carried a black suitcase, had a watch with his name engraved on it and wore a Sweetwater Union High School ring.

STREET STAND STANDARDIZED

To provide definite regulations for the protection of the public the Board of Building and Safety Commissioners has forwarded to the City Council for adoption amendments to the building ordinance covering in detail the structural requirements for reviewing stands and platforms in use at parades and similar events.

MAYER CLEARED IN JULIAN CASE

(Continued from First Page)

innocent of any wrong-doing in connection with the collapse of the company," she added. She will remain here for the trial. The Bermans' two children were left in New York with relatives.

Attorney John F. Murphy yesterday denied a printed report in an afternoon paper to the effect that Bennett and S. C. Lewis, formerly sponsor of the youth and resigned president of the Julian company, had been together in the long conference and had "buried the ax."

MAYER MAKES STATEMENT

Following the dismissal of the complaint against him, Mr. Mayer issued the following statement:

"Naturally, I am very happy over the dismissal of the charge against me. Personally, I never had any doubt as to the outcome. I am told that the dismissal was based upon a thorough investigation by the District Attorney and concurred in by the court in which my innocence was established."

LOEB HELD AGGRESSOR IN COMMITTEE ROOM FIGHT

That H. J. Kimmerle, on trial in Superior Judge Stephens's court on a charge of mayhem and assault with intent to do great bodily harm, did not strike the first blow in his asserted attack upon Arthur Loeb was the testimony yesterday of De Kalb Spurlin, chairman of the executive committee of Julian Petroleum stockholders. Kimmerle is accused of attacking Loeb, a committee member in the office of the committee and so beating him as to cause the loss of one eye.

On cross-examination Dep. Dist.-Atty. McIsaac introduced the statements of Spurlin and Kimmerle, made to the police, in which no mention was made of a blow being struck in the inner office by Loeb. Spurlin said that he did not think to mention the asserted incident. Testimony also was adduced by Mr. McIsaac tending to show that Loeb had previously offered a resolution to the stockholders to have Spurlin ousted as chairman. Loeb was reported to be in favor of C. C. Julian dominating the committee and was opposed by Spurlin and Kimmerle in this respect, thus supplying a motive for the asserted attack.

It is expected by Mr. McIsaac and Howell W. Richardson, defense attorney, that the case will go to the jury on Monday.

Holy Name Men Meet in Oxnard

Lay delegates from every Catholic parish in the diocese of Los Angeles and San Diego will attend the Holy Name Convention tomorrow at Oxnard. A special feature will be the parade planned for the afternoon. The following Boy Scout Troops will head sections of this parade: Troop 148, L. A., Catholic colored troop; Troop 145 Japanese Catholic troop; Troop 146, L. A., St. Vincent's Church; Troop 8, Glendale, and Troop 6, Oxnard. These troops will have their Drum and Bugle corps.

Among the prominent clergy on the program are Rt. Rev. Mgr. Gawley P. A. vicar-general of the diocese; Rev. Thomas E. Gorman, editor of the diocesan Catholic paper; Very Rev. Pius M. Driscoll, O. P., San Francisco, provincial, Order of St. Dominic; Rev. F. A. Wekenman, Oxnard, and Rev. Michael O'Gorman diocesan director Holy Name Societies. The laity will be represented by Judge Walter J. Desmond, Judge William T. Aggeler, and Mr. Frank P. Jenal, Los Angeles attorney who will deliver the address of the day.

LIGHTING POSTS ORDERED

The City Council has ordered presented the final ordinance for the installation of ornamental lighting posts on La Cienega Boulevard from Country Club Drive to Pico Boulevard.

SPECIALS

—at all Young's stores
—this week-end

...'s Best Hams—whole or half over twelve pounds	lb.	29c
...'s Premium Hams—whole or ...over twelve pounds	lb.	29c
...finest milk-fed Rhode Island ...and Plymouth Rock stock		
...ed	lb. 45c	Scald Picked lb. 40c
...ive Fricassee ...der 3¼ pounds	lb.	30c
...Veal Roast ...ulder	lb.	15c
...ey Milk Veal	lb.	12½c

...g's Market Company

...IVERSIDE

Calif. Fair

...in 15 years—Southern ...subsidized by State

...Fruits of every kind. ...days. Prize live stock. ...the tropics. Rabbits, ...etc. The best that the ...

Date Show.

...al Exposition ...—1928 models ...Spanish Dances ...Flowers

...crowded with special ...ing the family early.

Sept. 27 to Oct. ...

Horse Races and Tro...

Spectacular Water C... —each night!

Aeroplane Dive ... Bridge each afte... Agricultural Dep... Rare Bird Show... Roman Chariot Ra... Enlarged Junior Pa... Community Displ... Aeroplane Exhibits ... Educational Exhibits

Special Pacific Elec... excursion rate from L... $2.25, round trip. ... special rate on ... Transit.

CHEF WYMAN'S *Suggestions for* TOMORROW'S MENU

Every Friday at 2 o'clock Mrs. A. L. Wyman will conduct a free class and demonstration of good cookery in the lecture room of the Southern California Manufacturers' Exhibit, 130 South Broadway.

Breakfast
Raspberries
Eggs, Bertha
Popovers Jelly
Milk Coffee
Dinner
Oyster Plant Soup
Salted Nuts Olives
Chicken, Serbian
Baked Sweet Potatoes
Mint Glazed Carrots and Peas
Tomato Jelly with String Beans
Butterscotch Custard
Coffee
Supper
Baked Sliced Ham with Apples
Cold Slaw, Boiled Dressing
Apple Pie and Cheese
Coffee

POPOVERS

Two eggs, two cupfuls of milk, two cupfuls of flour, a small teaspoonful of salt. Break the eggs into a bowl, beat them lightly, and keep adding the milk while beating, beat ten minutes. Sift the flour and the salt and add all at once, and beat to a smooth batter. Butter muffin pans and heat (hot) and only fill half-full with the batter. Bake in a hot oven thirty minutes.

OYSTER PLANT SOUP

Scrape one dozen roots of the oyster plant, cut into thin slices, and put into a quart of cold water, bring quickly to a boil, simmer gently until very tender, then add one quart of milk, rubbed together, two tablespoonfuls of melted butter, and two tablespoonfuls of flour, and stir into the hot soup. Stir until boiling, add one teaspoonful of salt, a dash of cayenne, one tablespoonful of onion juice, and serve with croutons.

CHICKEN, SERBIAN

Put into a skillet a generous slice of salt pork, and fry a few minutes. Add a chopped carrot, a teaspoonful of chopped parsley, a small onion chopped fine, and a chopped clove of garlic; joint a fowl and place one top of the cooked vegetables, place in the oven, and cook for half an hour. Peel and seed three large tomatoes, and add to the chicken, add enough water to baste frequently; boil a cup of rice in a double boiler and add small pieces of broiled bacon. When the chicken is thoroughly cooked, place the vegetables on a platter, place the chicken on them, and surround with rice. Pour the gravy from the pan over the chicken and serve.

TOMATO JELLY WITH STRING BEANS

Soak three-quarters of a box of gelatine in a half a cupful of cold water, cook a can of tomatoes, an onion, a stalk of celery, a bay leaf, two cloves, a teaspoonful of salt and a dash of paprika, ten minutes. Add two tablespoonfuls of tarragon vinegar, and the gelatine. Stir until dissolved; strain and mold in a ring old. Allow to remain in the ice box for four hours. Turn out of the mold. Take small string beans, boiled until tender, and season while hot with onion juice, pepper, and tarragon vinegar. When cold, add oil, and toss the beans about till each one is coated with it. Fill the center of the tomato jelly mold with the beans and sprinkle over them chopped pimientoes and olives.

BAKED SLICED HAM WITH APPLES

Place in a baking dish a slice of ham one and a half inches thick; sprinkle the top with one teaspoonful of dry mustard, two tablespoonfuls of brown sugar, one tablespoonful of vinegar, and a half a cupful of water. Bake forty minutes, basting often. When done, serve on a hot platter, garnished with peeled baked apples, or sliced pineapple fried. To make the gravy add a very little water to the gravy the ham was baked in, heat and serve separately.

Mrs. Wyman does not reply to letters, but requests for recipes are answered in the department PRACTICAL RECIPES published every Tuesday. (All rights to reproduce reserved by A. L. Wyman.)

YOUR BABY AND MINE

By Myrtle Aderger Eldred

Mrs. Eldred will be glad to answer all questions pertaining to babies and children. A stamped and self-addressed envelope, forwarded to this office, will bring a personal reply.

SMALL WEIGHT FOR 4 MONTHS

Mrs. W. W. B: A baby who weighed over eight pounds at birth ought to weigh more than eleven and one-half pounds at four months. That is scarcely the weight for three months. That is the reason for his fussiness. If you started orange juice by giving it undiluted that is one reason it did not agree. No new food should be started abruptly. Give one teaspoonful, strained, and diluted with three teaspoonsful of boiled water.

In one month more he can have home-cooked cereal. Meanwhile he should have a complementary feeding of perhaps one and one-half ounces of milk and the same of boiled water and one-half teaspoonful of sugar directly after each nursing. This should satisfy him and make him gain as he should. Boil both milk and water together for three minutes. Add sugar and cool to blood heat.

CEREAL AT 5 MONTHS

Mrs. J. C.: A five months old baby should have doubled his birth weight, which your baby has. In addition, to the orange juice and cod liver oil you can now begin cereals.

Mrs. C. K. E.: Your 7 months old baby weighing sixteen pounds is getting plenty of milk with a formula of thirty ounces of milk and six-tablespoonsful of maltose. In fact I think less milk would be just as well and the nutrition increased by the use of cereals. The poor start is responsible for the baby's inability to sit up and I would add cod liver oil and orange juice to the diet, as well as vegetables now. Prune juice is good for constipation but it shouldn't replace orange juice in the diet.

Mrs. M. H: Instead of giving your baby so much less milk than she should have you are really giving her a double strength milk and giving three ounces at each feeding. If she is fed seven times a day that is twenty-one ounces and the amount for a baby of five pounds is twenty-two and one-half. If you see you are not far off after all and that is probably why the baby is doing so well. You won't need to add cereal to the baby's diet since she already gets so much cereal in the milk diluted. I would give orange juice daily and cod liver oil, otherwise I think you are to be commended for your excellent care of the baby, who is certainly far better trained than most babies three times her age.

NANCY PAGE

Nancy Buys Handkerchiefs to Please Peter

By Florence La Ganke

Peter was pawing over his handkerchief case muttering to himself. Nancy was afraid to ask him what he wanted, but little Joan never hesitated. "Uncle Peter want han'shif?" "Yes, I do. Why can't I ever find one which will go with the suit and shirt? I should think that you could"—and he turned toward Nancy—"at least find time to keep my handkerchiefs in order." Nancy looked at him in astonishment. What had come over her nice Peter? She walked out of the room without a word.

That afternoon she spent most of a check which her mother had given her for new handkerchiefs for Peter. He was contrite enough, when he saw them and had the grace to tell her he was sorry he had been so rude. She had purchased one with a woven plaid design, a half dozen with white cording and hand hemstitching. One was French printed linen with russet leaves on a white ground.

She did not tell him that she had ordered a half dozen monogrammed for him and a half dozen for his cousin, Norris Wheatley. These were to be delivered for Christmas. So she felt her day well spent.

Do you envy the slender girlish figure of Nancy Page? Write and inclose stamped addressed envelope to Nancy Page, in care of this paper, and ask for a copy of her leaflet on "Reducing."

(Copyright 1927, Publishers Syndicate)

Jail Sentence in Hose Attack

Convicted of turning the hose on Mr. and Mrs. Cecil Allen of 1406 Winfield street because their child and pet dog ran across her lawn, Mrs. Robert Shaw, an Angelus Temple devotee, yesterday was sentenced to ten days in jail on a charge of battery by Municipal Judge Georg Bullock.

The defendant, who lives at 1336 Winfield street, was accused of giving a soaking to the Allen child for playing on the lawn and then turning the hose on the Allens because they complained against the treatment.

Judge Bullock suspended the sentence for two years on promise of Mrs. Shaw to "keep out of the court."

SATURDAY MORNING CLASSES ANNOUNCED

PRACTICAL CRAFTS COURSES TO BE GIVEN BY U.S.C. STAFF DOWNTOWN

A group of Saturday morning college courses, opening today, are announced by President R. B. Von KleinSmid of the University of Southern California, under the auspices of university college, S.C., and open to both men and women. The schedule is as follows:

Opening at 9:30 a.m. in Barker Brothers eleventh-floor studio, a course in interior decoration will be in charge of Edgar H. Willeman.

Opening at 9 a.m. in the university college, S.C., a lecture course in "Present Day World in Industry and Commerce" will be in charge of Dr. Frederick Roman.

Opening at 10:30 a.m., a practical course in millinery will be given at university college, headed by Hester B. Lyon.

A lecture and discussion course in "Economic Geography" will meet at 8 a.m. in charge of H. Dean Campbell.

A practical course in "Advanced Dressmaking and Tailoring" is to open at 8 a.m. at university college, in charge of Edmund Guerney.

Household Needs and Timely Suggestions by Allie

Last week the "Special" offered for Monday by the Screen Stars' Wardrobe Exchange was picked up in a jiffy so this week you must be there early to secure the unusual value in a $125 Brown Squirrel-Trimmed Coat which may be bought for $29. The values in importations and Adrian-designed gowns for all occasions are remarkable! It is interesting to know that they also have and sell gowns from the De Mille Studios as well as from our most famous moving-picture stars.

To keep milk from curdling when boiling, add a pinch of baking soda.

It looks as though every woman one meets now is seeking to reduce and asking for means and methods for losing the undesirable pounds—To all, I recommend Young's Busy Bread. All you need do is to eat one slice with your meal and not only will you reduce but your weight won't increase. Busy Bread is really delicious in taste and will be found extremely palatable, so follow this sound advice: Eat Busy Bread to reduce and be happy—The whole town's talkin' about it.

When milk must be used instead of cream, on cereals or in coffee, scald it first and then serve hot; it will give the effect of cream.

If you are a vegetarian and have been wondering where to buy plain blanched almonds, your search has come to an end for the California Nut Store, 653 S. Hill (Pantages Theater Bldg.) sell them at all times. Nuts of all kinds are extremely beneficial and should be eaten more often than they are— This same famous nut store is selling unusually large candied Jordan almonds for 50 cents a pound. Imagine it!

When boiling cabbage use plenty of water and put in a spoonful of salt and a lump of sugar. Boil quickly, with lid removed.

Very often your choice pieces of Silver become scratched and worn—that is the time then that they are ready for the expert services of the Peerless Platers, 230½ S. Spring St. (upstairs) They repair and replate all kinds of silverware, making it, if anything, better than new.

When puttin a dish directly on ice, place a fruit jar rubber under it; it will stick to both ice and dish and prevent sliding off.

This is an invitation to all of my readers to visit and inspect thoroughly at any time the plant of the Sur-Val Box Lunch Company, who put up those most delicious school and picnic lunches you have noted me write about so enthusiastically. Utmost care is used to have the food perfectly clean—indeed, they are extraordinarily careful which fact gives us the confidence in them which is so justly deserved. Are you taking advantage of the convenience of a 15-cent box lunch for your little folk? The variety each box contains prevents children from tiring of them, and keeps them well and happy. You may be certain you are showing good judgment when you use Sur-Val Box Lunches for picnics and for all occasions of the sort.

To prevent cocoa from lumping when making, mix a little sugar with it before pouring on the hot water or milk. A pinch of salt added greatly improves the flavor.

The more Sparklette Artesian Water you drink the better you will like it! It is so invigorating and so utterly thirst-quenching, if you know what I mean. You see there is just quantities of oxygen in Sparklets water, and after drinking the required six or eight glasses a day for good health you are perfectly willing to begin all over again—so utterly does it satisfy. Sparklets is most inexpensive; for 50 cents you may get a five-gallon bottle with a cooler and stand loaned you free of charge—better call ALbany 1171 right now! Before you forget it, and have a bottle or so delivered to your house!

Paste oilcloth in the bottom of the table drawers, then you can wash it off and save time lost in changing papers. Or, try painting them on the inside with a good hard-drying white enamel.

There is no doubt of the continued efficacy of "Calpro" for removing ants from your house and garden and keeping them removed. If bothered by these pests phone or write at once to the Calpro Sales Co., 3616 W. Pico (EMpire 1098,) for prices and further information. In Santa Barbara their address is 504 N. Milpas.

To make popcorn pop better, sprinkle it with warm water just before putting it in the popper. In winter, hang it out in the cold in a bag until needed.

Of course you have found the free lessons enjoyable at Mathews Paint Company, 1245 South Hill street, and think how profitable they have been, too! In case there are among my readers who have not heard about the lessons, let me tell them again that they may learn at no expense at all except for materials, how to apply plastic wood ornaments and clay and transfer pictures and oil paint to a plain table of one kind or another, thereby transforming it into a really expensive-looking piece of furniture. Not to tables alone is this treatment confined, but sewing cabinets and cabinets of every kind can be thereby beautified. It is well to remember that art students and artists may buy all their materials at Matthews', where a huge assortment is available at all times. When in Pasadena let me suggest that you stop in at their lovely new store on Green street at Oak Knoll.

To remove stains on kitchen table, use a little chloride of lime in water; cover the stains with it and let it remain some time; then scrub and rinse as usual. Also good for stained and grease-spattered wood floors or other stained wood. Lemon juice well rubbed into the kitchen table will absorb all the grease and whiten the wood beautifully.

Try all the different brands of ice cream and then come back to Hughes! Such will be the case every time, and the reason is apparent after just one taste. You see when you can buy an ice cream made from a combination of thick pure cream, fresh fruits and the finest chocolate and vanilla flavoring obtainable, then you may rest assured ever one in the family is going to vote for it every time.

To keep the refrigerator sweet, place a small dish of powdered charcoal on one of the upper shelves; this also prevents food tainting quickly, and absorbs odors; change it occasionally. Wash out refrigerator twice weekly with soda and cold water.

Paste the oilcloth on the kitchen table with flour paste and it will wear twice as long as if tacked on, as it cannot wrinkle or crack when wiping it.

To remove dirt from white paint, use the water in which two or three onions have been boiled.

HEALTH and DIET ADVICE

By Dr Frank McCoy
author of "The Key to Health"

Dr. McCoy will answer personal questions on health and diet, addressed to him, care of the Los Angeles Times. Enclose stamped, addressed envelope for reply.

Dr. McCoy's menus suggested for the week beginning Sunday, September 25:

SUNDAY

Breakfast: Omelet, crisp bacon, waffle (browned through.)

Lunch: *Baked egg plant, Salad of minced raw asparagus, celery and carrots.

Dinner: Broiled chicken, cooked celery, and spinach, avocado salad, Jello with whipped cream.

MONDAY

Breakfast: Ground wholewheat mush, coddled egg, Melba toast, stewed prunes.

Lunch: Cooked small carrots and peas, raw celery.

Dinner: Roast mutton, baked ground small beets, McCoy salad, apple whip.

TUESDAY

Breakfast: Coddled eggs, toasted triscuit, stewed apricots.

Lunch: Baked potato, cooked string beans, lettuce.

Dinner: Salisbury steak, cooked squash, small turnips, salad of shredded cabbage, ice cream.

WEDNESDAY

Breakfast: Cottage cheese, pineapple.

Lunch: Stewed corn, cooked beet tops, raw celery.

Dinner: Roast veal with Melba toast dressing, cooked beets, salad of diced cooked carrots, string beans and raw celery moulded in gelatin, stewed figs.

THURSDAY

Breakfast: Baked eggs, retoasted shredded wheat biscuit, applesauce.

Lunch: Baked squash, mushrooms and spinach en casserole.

Dinner: **Broiled steak, oyster plant, salad of cold cooked asparagus, prune whip.

FRIDAY

Breakfast: Poached egg on Melba toast, stewed figs.

Lunch: Pint of buttermilk, twelve dates.

Dinner: Baked sea bass, cooked kale or spinach, sliced tomatoes on lettuce, plain Jello.

SATURDAY

Breakfast: Wholewheat muffins, peanut butter.

Lunch: Generous dish of gelatinized milk (recipe given last Saturday.)

Dinner: Roast pork, cooked turnips with the tops, cooked string beans, sliced cucumberr, baked pears.

*BAKED EGG PLANT

Cut medium-size egg plant in half, remove edible portion and cook in small amount of water. Mash, and add one-half cup of Melba toast crumbs. Heap into uncooked shells, sprinkle with more Melba toast crumbs, and bake about ten minutes or until brown on top. Serve with butter.

**BROILED STEAK

First, remove all fat from the steak, as the fat sputtering upon the lean part, during broiling will toughen it against the digestive juices. I see under flame for about fifteen seconds, then quickly turn. Continue turning every few minutes until cooked as desired. The object of this quick turning at the start is to get both sides of the steak seared as soon as possible and thus avoid losing the juice which would otherwise run away immediately if underside of the steak became hot before being seared. Steak may be eaten rare, medium or well-done, as preferred, for digestion is aided by a greater flow of gastric juice when meat is cooked to the degree most relished by the individual.

Sirloin steak, on account of its tenderness, is generally used for broiling, although round steak may be broiled under the broiler if it is properly hammered beforehand so that the connective tissue is well broken down.

QUESTIONS AND ANSWERS

Question: R.C.H. writes: "A rash composed of water blisters has appeared on my neck and arms which irritates, especially at night. Have been eating a good deal of rhubarb lately."

Answer: Rhubarb is too acid to be used with ordinary food and you have probably guessed the cause of your trouble. Rhubarb increases the acidity of the stomach above normal.

Q.: T.W. asks: "Can you recommend something to use on my hair to thicken it and to make it grow."

A.: The ice treatment applied to your scalp twice daily will make your hair grow strong. Keep your hair cut short and treat the scalp by applications of ice. Hold the ice in a thick towel and move it from one part of the scalp to the other, giving about a five-minute treatment. This brings the blood to the hair roots and the hair shafts will become larger and stronger because of the increased blood supply. Rub in cocoanut oil afterward.

Q.: X.Y.Z. asks: "What is the cause of a patient, after being on orange juice for a time, coming out in a rash? I have been on orange juice myself now for nearly two weeks and I feel fine. The patient I refer to was a very heavy eater."

A.: The skin rash frequently breaks out on a person who is on an orange fast. This is especially true with those who have been heavy eaters and who are very toxic. It is simply caused by the elimination of toxins, and will disappear if the fast is continued long enough.

YOUNG WIFE OF KEENAN FILES SUIT

Noted Actor's Youthful Spouse Seeks Decree and $500 a Week Alimony

Frank Keenan, well-known in the film world as actor, writer and director, who, at the age of 68 years, married a 23-year-old wife, was made defendant in a suit for divorce filed late yesterday by Margaret White Keenan.

Frequent intoxication and unwillingness to sign over to her a part of his separate estate are the principal grounds of Mrs. Keenan's complaint against Keenan, which was prepared by Attorney F. B. Mullendore. The couple married in Honolulu June 30, 1924, and separated the 11th inst., according to the complaint.

Mrs. Keenan relates that at the time of the marriage she was earning a good income as a musician and that to persuade her to give up her work for wedlock, Keenan agreed to sign over to her half of his estate, which he since has refused to do.

Keenan is possessed of a $125,000 estate and has been earning $4000 a month since the marriage, his wife says. She demands alimony of $500 a week and $3900 with which to pay her attorney and the costs of her suit.

DETECTIVES GO AFTER SUSPECTS IN SOUTH

Detective Lieutenants Reed and Edwards of the local police "bunko squad" left for San Diego yesterday for the purpose of bringing back to this city John A. Myers and Jack L. Crutcher, who are held by San Diego police on suspicion of operating bunko games there. The detectives announced records here indicate the prisoners may be the two who worked the old coin-matching trick on Fred Wilson here last month, obtaining $610 from him. They are to be brought to the County Jail to await trial on this charge.

MILLIONS OF POUNDS USED BY THE GOVERNMENT

Same Price

25 ounces KC Baking Powder for 25 cents

for over 35 years.

GUARANTEED PURE

CHEERFUL CHAFF

BY TIMES READERS

WRITE FOR THE "MOVIES" AND WIN CASH PRIZES

The Los Angeles Times produces a popular feature called "Cheerful Chaff," consisting of the twelve best jokes submitted weekly by readers. Twelve $1 prizes are awarded each week, the names and addresses of winners, together with prize-winning jokes, appearing on the screen. Everyone is invited to send jokes. No formal letter is necessary. Just jot down your jokes, as many as you wish, sign your name and address and mail to "Cheerful Chaff Editor," Los Angeles Times. Jokes for the screen must not exceed thirty words. Meritorious jokes too long or otherwise not adapted for screen use, are accepted a place of honor on The Times comic page, reserving a souvenir of acknowledgment.

THEATERS SHOWING "CHEERFUL CHAFF"

Apollo, Hollywood; California, Huntington Park; Alvarado, 710 S. Alvarado; Hollywood, 1624 Vine Blvd.; Glympia, 2041 E. First St.; Lincoln, Glendale; Wilshire, 221 S. Western; Gabrillo, San Pedro, Cal.; Fiesuna, Pasadena; Rex, Bakersfield; Western, 2629½ S. Western; Rampart, 3225 Temple St.; Strand, San Pedro, Cal.

Doctor: How often do you get the pain?
Patient: Every five minutes.
Doctor: And how long does it last?
Patient: A quarter of an hour.

H. Kent, 722 South Alvarado, Los Angeles.

She: Yes, I came from a large family.
He: Well you can imagine how large ours was, when I tell you I was 13 years old before I knew a chicken had anything but a neck.

D. G. Cathcart, 276 North Hill street, Pasadena, Cal.

Sambo: Ah wants a cake of soap.
Clerk: What kind of soap?
Sambo: Well, ah wants to wash mah head.
Clerk: Then you want Ivory soap.

Charlice Rives, 1531 Tenth street, Glendale, Cal.

Boss: How did my son carry on the business while I was away.
Clerk: He carried on all right, but forgot the business.

Sollie Singer, 539 North St. Louis, Los Angeles, Cal.

"You say Annabelle is rather dumb, eh?"
"Dumb? Say, she heard that a cup was to be awarded to the winner of the dance contest, and she asked if a saucer went with it."

George A. Posner, 1517 West Forty-Eighth street, Los Angeles, Cal.

Joshua Little

On Back to Nature

TO SHOW how insincere most of us are, look at the millions who talk as if they were just crazy to go back to nature.

Very few get rich enough to try it, but they make noble efforts. They go to the country and live simply—simply sultanically.

They raise cows and chickens. The cows live in barns designed by specialist architects and domestic science experts, and are roomier, airier and lightier (if the proofreader will permit) than most humans' apartments. The fowls exist in electric-lighted, vacuum-cleaned chicken-mansions in which everything works by the clock. The lights turn on and off automatically at a certain hour. The water pans fill and empty without even being told to do it. The food is distributed automatically and the eggs come very near to being self-laid.

The sturdy husbandmen who own the cows and chicks live like dauntless pioneers in $50,000 huts almost as devoid of conveniences as the hotel Biltmore. Stoically roughing it in overstuffed fauteuils, they sit between the radio and the wireless ticker, with television apparatus right in front. With only a few limousines at hand, they'd feel entirely cut off from the world but for the airplane or two they keep saddled and ready.

Yes, Palomine, if we don't do our going back to nature pretty soon there won't be any of it left to go back to.

THE GUMPS

Easy Money

By Sidney Smith

GASOLINE ALLEY

Dark and Cloudy. Brighter Tomorrow

By King

The Weekly Weighing-In

By Gluyas Williams

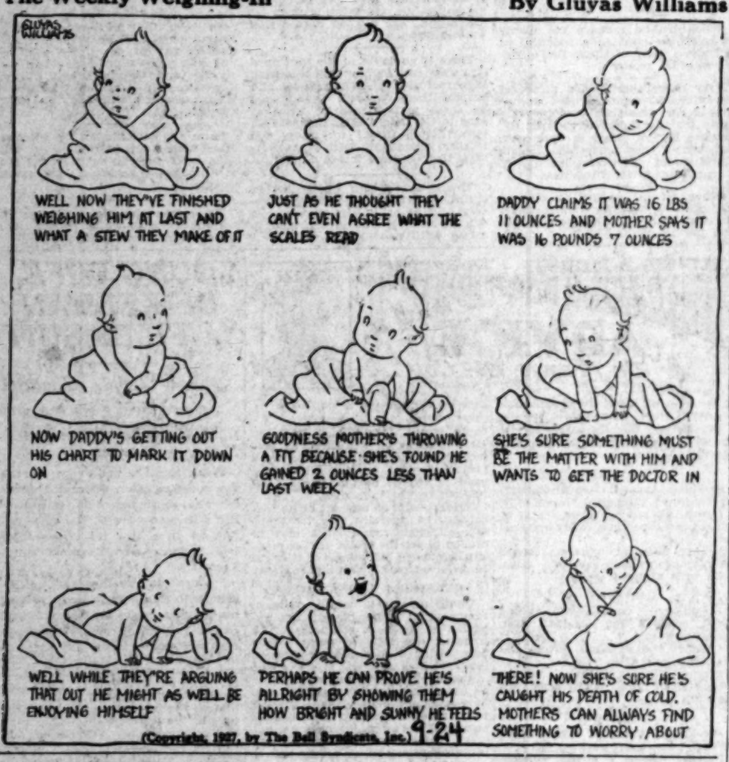

ELLA CINDERS

Coming, New York!

By Bill Conselman and Charlie Plumb

WINNIE WINKLE, THE BREADWINNER

The Training Camp

By Brandon Walker

REG'LAR FELLERS

A Hot Idea

By Gene Byrnes

MOON MULLINS—

The Big Fight, Round by Round

By Willard

HAROLD TEEN

It Seems Impossible

By Carl Ed

By Sidney Smith

By Kin

Conselman and Charlie Pl

By Bran

By Carl E

The Most-Used Rental Guide in Los Angeles

Hundreds of renters every day scan Times Rental Ads for suitable places to live. Here they have choice of the best vacancies all over the city. And it takes but a moment to decide—all rentals grouped by districts—arranged under "Apartments," "Flats," "Houses," etc. Whenever you move, the FIRST move is to consult Times Rental Ads.

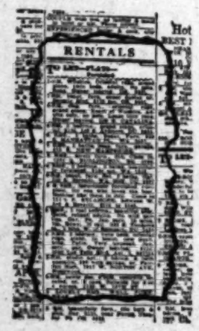

AD INDEX

	Page
[illegible]	9
[illegible]	9
[illegible]	9
[illegible]	9
[illegible]	9
[illegible]	9
[illegible]	9–10
[illegible]	10
[illegible]	10
[illegible]	10–11
[illegible]	11
[illegible]	11–12
[illegible]	12
[illegible]	12
[illegible]	12–13
[illegible]	13
[illegible]	13
[illegible]	13–14
[illegible]	14
[illegible]

WANTED—HELP—Male

Investment Required —10-K

OUTSIDE EXECUTIVE

An established Los Angeles manufacturing concern has an opening for a man to look after its outside business. Requires man with agreeable business experience. Will pay from $5000 to $10,000 per year. Requires investment of $15,000 which is amply secured. Company is now earning at the rate of 25% per year & this figure will be considerably increased. Capital required to buy raw material to supply orders now on hand. Full investigation carried. Address V, box 413. Times Branch.

PARTNER WANTED

If you are seeking a genuine opportunity for yourself and your money with a responsible company, whose operations are being broadened, on terms that will pay actual cash for your services and a real profit on your investment, answer this ad and an interview will be arranged. Please state in your letter your previous experience. Address W, box 394. Times Branch.

PROMOTER

Wide-awake, thoroughly reliable man to join me in proposition of unusual merit, on an equal basis. An opportunity to make fortune in best 5 years in a new financial enterprise. Requires $2000 to launch deal. Write for appt., giving telephone number. Address W, box 377, Times Branch.

Partner in Mfg's Agency

LADY OR GENTLEMAN

Assume charge of office while I travel. Have wonderful opportunity. Big profit. $1500 required. Salary $250 & share profits. 2045 WEST NINTH ST., Room 322.

MANUFACTURER

Wants man to manage stock room & do light assembling. No exp. nec. If willing worker. Small invest. req. Fully secured. Pay $40 mo. & share profits. 4282 S. Hoover.

CAPABLE man for office of established company. Good salary & profit. Permanent connection. Good future. Small investment required. Properly secured. Give phone number. Address W, box 391, Times Branch.

ORGANIZER

with small capital & good car for motion pictures. Phone GL. 1161. Mr. Wilson.

AUTO batter shop partner. No exp. nec. If mech. incl. & willing to learn. Net $50 wk. with big future. Small inv. Inde. 6275 HOLLYWOOD BLVD.

HELPER by cement contractor working 6 days on good wages. Exp. not required by man willing to work. Small inv. 1530 S. BROADWAY.

GAS & WATER for refrigerator room, good corner location on car line. Good wages. Small investment required. Apply 572 So. VICTORY.

PACIFIC AUDIT & SYSTEM CO. 512 Story Bldg. (Agy.) 6th & Spring.

STENO., bkpr., OFFICE WOMEN'S ASSN. 607 W. 7th (No agency.)

STENOGRAPHER, typist, $110. Phillips Emp. Agcy., 215 W. 5th St. Bdwy.

BKPR-stenog. ast. ins. fire pol. wr. COLLINS AGY., 1234 Love State Bldg.

Business Training —11-G

POSITION waiting; learn COMPTOMETER, BURROUGHS, ELLIOTT-FISHER & UNDERWOOD mach. 3 weeks' course; monthly free. FRANKLIN INST. 940 West 11th.

BELL SCHOOL

of shorthand. Individual instr. Shortest shorthand in the world. 216 Black Bldg., 4th-Bdwy. TU. 9963

TUITION REFUNDED may be earned while attending UNION BUSINESS COLLEGE. 1007 S. Grand av.

PHYSICIAN'S lab. X-ray & tr. required by chiropractors. Laquer & Parsonnet Arranged. Tr. CH. 1553

NURSES' bus. workers, better yourself. Day & night class. 4 mos. course. 312 Pantages Bldg. MU. 8426

PITMAN DIRECT; SHORTHAND KURTZ EDUCATIONAL SERVICE. 716 Hollingsworth Bldg. 6th & Hill.

STUDENT may earn room, board and $30 per week. GREGG WEST BUSINESS COLLEGE, 747 S. Hill.

STUDENT can earn $25 per week. GREGG WEST BUSINESS COLLEGE, 747 S. Hill.

SHORTHAND, Dictaphone, Comptometer, Typewriting, Calculating Machine, Filing, Secretarial Work, etc. Day & Evening Classes. Phone for catalog. Los Angeles Commercial College, 416 W. 8th St. TU. 1141.

SHORTHAND IN 4 WEEKS. GUARD 100 WORDS MIN. 509 Bway. Arcade.

Salesmen, Solicitors —11-B

Lady of Refinement

Salary, Prizes and Commission

Salary paid every Friday. Steady employment if you can qualify, no experience necessary. Hours 9 a.m. to 4 p.m. earn regular salary while learning. Apply to Mr. Ludford before 11 a.m.

Edwards & Wildey Co.
Rm. 504 Fine Arts Bldg.
811 W. 7TH ST.

SALARY & COMM.

AUTO WITH DRIVER
FURNISHED FREE
FIVE HOURS' WORK DAILY.
LADIES OF PERSONALITY.
NO EXPERIENCE NECESSARY.
PERMANENT POSITIONS WITH

BIG MONEY AT START

9:30 TO 11:30 MORNINGS
1021 W. WESTERN AVE. 2 CAR.

LADY

STEADY POSITION

We have an opening for lady of refinement who desires to earn $25 to $50 per week on salary and commission. No experience necessary. Work is pleasant and requires about four hours in the morning, splendid opportunity for house wives to work spare time. Call Mr. Fergus, 9 to 11 A.M.

406 Fine Arts Bldg.
811 W. 7TH ST.

LADIES

Ladies for spare time. As neighborhood organizers in a very high-class, brand new proposition that is of the most intimate interest to housewives. Our field organizers should have pleasant manners and a clear understanding of the proposition so we help out in every way. From spare time you can easily work into full-time employment that will be highly profitable. See Sales Manager, 4th floor, Milton C. Cooper Building, 221 E. 9TH ST.

THIS IS LINDBERGH WEEK

at Montebello Park. 3 more ladies, 35-45 wanted at once to help sales department. Call before 11. 640 S. Olive St.

WOMEN—Training to sell free

Call

Gertrude I. George
Director,
Women's Service Dept.
Harry H. Culver & Co.
EM. 1169

SOLICITORS

WE pay salary and liberal commission. Close-in subdivision not far from the new FIRESTONE TIRE FACTORY.

SEE MANAGER
318 Union Pass Building.

SALESLADIES to sell the largest and most complete line of lingerie and hosiery. Your chance for a good money-making proposition. Call or write QUALITY LINGERIE CO., 6 Wall st. TU. 8264.

CREW managers and salesmen, fast selling line made-to-measure sport & street dresses, good com., special bonus, sold direct from factory at 702 Mission st., San Francisco, Cal. Marion Wear.

A local construction company wants an American woman for outside work, salary and commission. Opportunity for advancement. Address K, box 1 Times Office.

WANTED—Well-groomed woman to sell advertising & act as acct. executive for finest women's magazine in West. Apply in person 2:30-4 Pac. Natl. Bk. Bldg. after 1:30 & 11 a.m.

WANTED—3 saleswomen, no experience required. Order Department, Rm. 710, 427 West 5th st.

WANTED—Ladies to demonstrate new household prod. Make $7 per hour. 2420 W. 7th.

WANTED—Experienced drapery saleslady. Address Times Box 895, Long Beach.

WANTED—HELP—Female

Store and Office —11-A

OFFICE HELP REGISTER
15% OFFICE FEE

A-1 Elliott-Fisher bkpr.....$125
Dict. office oper., young.....$90
Steno., sec., snappy, young..$20 wk.
Positions filled all over city
WEST COAST EMP. AGENCY
2008 W. 7th st. at Westlake ave.

COMPT., oper., typist.....$110
P.B.X., exp. nec., short hrs.....$90
Legal steno., good ldr.....$100
CONSOLIDATED AGENCIES, Inc.
931 Bartlett Bldg. (Agy.) 218 W. 5th.

STENO.-bkpr., meat public.....$150
STENO., asst. bkpr. (36-45).....$150
TYPIST, $100; steno., hourly.....$1.25
TYPIST, lite steno., Beverly.....$90
ORDER CLK., exp. nec., short hrs.....$90
BUSINESS SERVICE BUREAU
812 Spreckels Bldg. 714 S. Hill. AY

WANTED—Stenographer that can speak Spanish. See MR. DILL, Room 214, 207 W 1st st.

CASHIER, lite, good opp.....$100
H. J. HOCH, 800 Pac. Mut. Bldg.

STENO. bkpr., OFFICE WOMEN'S ASSN. 607 W. 7th (No agency.)

STENOGRAPHER, typist, $110. B. & I. AGCY., 908 Pac. Mut. Bldg.

STENO., bkpr., OFFICE WOMEN'S ASSN. 607 W. 7th (No agency.)

STENOGRAPHER, typist, steno., general, $110. Phillips Emp. Agcy., 215 W. 5th St. Bdwy.

BKPR-stenog. ast. ins. fire pol. wr. COLLINS AGY., 1234 Love State Bldg.

Business Training —11-G

POSITION waiting; learn COMPTOMETER, BURROUGHS, ELLIOTT-FISHER & UNDERWOOD mach. 3 weeks' course; monthly free. FRANKLIN INST. 940 West 11th.

BELL SCHOOL

of shorthand. Individual instr. Shortest shorthand in the world. 216 Black Bldg., 4th-Bdwy. TU. 9963

TUITION REFUNDED may be earned while attending UNION BUSINESS COLLEGE. 1007 S. Grand av.

PHYSICIAN'S lab. X-ray & tr. required by chiropractors. Laquer & Parsonnet Arranged. Tr. CH. 1553

NURSES' bus. workers, better yourself. Day & night class. 4 mos. course. 312 Pantages Bldg. MU. 8426

PITMAN DIRECT; SHORTHAND KURTZ EDUCATIONAL SERVICE. 716 Hollingsworth Bldg. 6th & Hill.

STUDENT may earn room, board and $30 per week. GREGG WEST BUSINESS COLLEGE, 747 S. Hill.

STUDENT can earn $25 per week. GREGG WEST BUSINESS COLLEGE, 747 S. Hill.

SHORTHAND, Dictaphone, Comptometer, Typewriting, Calculating Machine, Filing, Secretarial Work, etc. Day & Evening Classes. Phone for catalog. Los Angeles Commercial College, 416 W. 8th St. TU. 1141.

SHORTHAND IN 4 WEEKS. GUARD 100 WORDS MIN. 509 Bway. Arcade.

Salesmen, Solicitors —11-B

Lady of Refinement

Salary, Prizes and Commission

Salary paid every Friday. Steady employment if you can qualify, no experience necessary. Hours 9 a.m. to 4 p.m. earn regular salary while learning. Apply to Mr. Ludford before 11 a.m.

Edwards & Wildey Co.
Rm. 504 Fine Arts Bldg.
811 W. 7TH ST.

SALARY & COMM.

AUTO WITH DRIVER
FURNISHED FREE
FIVE HOURS' WORK DAILY.
LADIES OF PERSONALITY.
NO EXPERIENCE NECESSARY.
PERMANENT POSITIONS WITH

BIG MONEY AT START

9:30 TO 11:30 MORNINGS
1021 W. WESTERN AVE. 2 CAR.

LADY

STEADY POSITION

We have an opening for lady of refinement who desires to earn $25 to $50 per week on salary and commission. No experience necessary. Work is pleasant and requires about four hours in the morning, splendid opportunity for house wives to work spare time. Call Mr. Fergus, 9 to 11 A.M.

406 Fine Arts Bldg.
811 W. 7TH ST.

LADIES

Ladies for spare time. As neighborhood organizers in a very high-class, brand new proposition that is of the most intimate interest to housewives. Our field organizers should have pleasant manners and a clear understanding of the proposition so we help out in every way. From spare time you can easily work into full-time employment that will be highly profitable. See Sales Manager, 4th floor, Milton C. Cooper Building, 221 E. 9TH ST.

THIS IS LINDBERGH WEEK

at Montebello Park. 3 more ladies, 35-45 wanted at once to help sales department. Call before 11. 640 S. Olive St.

WOMEN—Training to sell free

Call

Gertrude I. George
Director,
Women's Service Dept.
Harry H. Culver & Co.
EM. 1169

SOLICITORS

WE pay salary and liberal commission. Close-in subdivision not far from the new FIRESTONE TIRE FACTORY.

SEE MANAGER
318 Union Pass Building.

SALESLADIES to sell the largest and most complete line of lingerie and hosiery. Your chance for a good money-making proposition. Call or write QUALITY LINGERIE CO., 6 Wall st. TU. 8264.

CREW managers and salesmen, fast selling line made-to-measure sport & street dresses, good com., special bonus, sold direct from factory at 702 Mission st., San Francisco, Cal. Marion Wear.

A local construction company wants an American woman for outside work, salary and commission. Opportunity for advancement. Address K, box 1 Times Office.

WANTED—Well-groomed woman to sell advertising & act as acct. executive for finest women's magazine in West. Apply in person 2:30-4 Pac. Natl. Bk. Bldg. after 1:30 & 11 a.m.

WANTED—3 saleswomen, no experience required. Order Department, Rm. 710, 427 West 5th st.

WANTED—Ladies to demonstrate new household prod. Make $7 per hour. 2420 W. 7th.

WANTED—Experienced drapery saleslady. Address Times Box 895, Long Beach.

WANTED—HELP—Female

Saleswomen, Solicitors —11-B

SOLICITORS

10 lady solicitors at once! Experienced and inexperienced. Must be neat and refined, between ages of 20 and 35.

GOOD WEEKLY SALARY

New subdivision, Heart of studio development. San Fernando Valley. A real money making opportunity.

100% CO-OPERATION

Call 9:30 to 11 a.m. only.

W. S. MYERS ORG.
with
Beeman Realty Co. and
Oscar A. Rice, Subdividers
805 FINANCIAL CENTER BLDG.
704 SO. SPRING.

SOLICITORS

$15 A WEEK

Plus big commissions with a reputable substantial Hollywood real estate development not outlying—North — East—South — West Hollywood, but Hollywood proper. Where your guests will be entertained with a delightful luncheon in a magnificent Norman—French chateau.

If you can meet and interest high class people in this project this should be your most prosperous winter in Southern California. SEE T. O. BOLIER 6th fl. C. C. MILLER, 2690 Beachwood Drive. HO. 1344.

SOLICITORS

Salesmen to work with Activity salons makes

Studio City Heights

a money maker for investors and sales people. All our solicitors are making money and are happy.

SEE MR. PARTRIDGE
with
Beeman Realty Co., and
Oscar A. Rice, Subdividers

3206 W. 6TH ST. AT VERMONT.
TAKE R. & S. OR V. CARS.

SALESWOMEN. So. Calif. John Blood Escott d'Amour Hygeale toilet preparations-in-the-bottle perfumes 320 HAAS BLDG.

EXP. saleslady for china & kitchenware shops, Pasadena & Long Beach, 1 to 11 a.m. Learn details of selling. Rotunda Grapefruit Units.

Sell Xmas Cards

1-8 com. Stad engraved cards. $100 Whitney Blvd. Mr. Corbin.

LADIES to learn real estate business; paid while learning. See Mr. Covell, 1102 Sun Bldg., 7th & Hill sts.

Trades —11-C

FINISHER on ladies' gowns. Only one with shop experience & local ref. need apply. LEIBA SHOP, 1777 N. Highland ave.

WANTED—Experienced alteration finishers in ladies' specialty shop. 736 Flower.

WANTED—1 first or ladies' gowns; must have A1 refs. Apply Eddie Schmidt, 714 W. 7th st.

EXP. MILLINERY MAKERS
JEANART HAT CO.
811 So. OLIVE

Exp. Millinery Makers

ABBEY JACK LANE, 740 S. Flower.

EXP. MILLINERY MAKERS wanted only by letter to Malcolm Brock Co., Bakersfield, Cal.

CHOCOLATE DIPPER WANTED
EXCELLENCE CO., 716 W. 6TH ST.

WANTED—Exp. gown finishers. Apply Eddie Schmidt, 714 W. 7th st.

To Learn Trades —11-C

BONNAZ BEAU. TAUGHT

Also operating power mach. on dresses, hemst., buttonhole, etc. Positions waiting. 324 S. Spring, R. 524

LEARN trade of operating power mach. 2 EVENING CLASSES. PH. ALICE LLOYD. HO. 2468.

EARN while you learn. Costume designing, gown building. NEFF STUDIO, 3812 W. 7th st. WA. 4660

COSTUME design, dressmkg. by Weldel Method. Day, eve. Short term. Special class. Limit. 1739 W. 7th. DR. 4459.

CADIES, earn good money in hand work at home. 2012 S. Broadway.

Commercial Art, Misc.—11-CA

Do You Like to Draw?

MEYER-BOTH CO. a large art and engraving house, offers an opportunity of practical training during spare time to women who like to draw and want to become commercial artists.

Stop by or call for catalog.
517 S. W. STORY BLDG.
9th and Bdwy. Open evenings.

Household, Domestic —11-D

HOUSEKEEPER (white) wanted for two employed adults. Must be experienced & thoroughly dependable. Would consider woman with child. Good home. Address W. box 381, Times Branch.

DO COME TO THE OCEAN
WARD MAIDS COME & GOOD FAT
GOOD JOBS WITH GOOD PAY.
MARY SCOTTAHOU AGENCY
2311 Lincoln, Santa Monica 51-24424

HOUSEKEEPER C. P. Refined, willing, healthy, fond of children, for employed couple & 1 child. $30 mo. Rm. & bd. OX. 3181 after 1 o'clock p.m.

YOUNG white girl to help with housework & care of 2 small children. $40. 312 S. Crescent Dr., Bev. Hills. CR. 4057.

YOUNG housekeeper, for family of 4; should have happy disposition & understand children. Address J, box 242, Times Office.

YOUNG col. maid for genl. work that will appreciate a good home with Christian family. Apply laundry, Ph. Oxford 4045 before 10 a.m.

RELIABLE young white woman to cook, assist in housework, $100 to $120 including Sunday, 2 adults, Ph. WA. 6516.

WANTED—White girl or woman for genl. work. Must be clean, capable & good plain cook. 2 adults & small child. Good home. WE. 4112.

WANTED—Exp. woman to care for 2 children. Live in place. No cooking. 316 Rio, OR. 5426.

EXCEL. cook who appreciates good home; other help emp. 3 in family. 1444 Kings P. CR. 3647.

COOK-HOUSEMAN for domestic workers' relp on Malcolm Bev. Hills Agency. Courtesy at 421 Canon Dr. OX. 6116.

YOUNG white woman for gen. work. Good cooking. Good wages. Pleasant home. WH. 2469.

WANTED—Mother's helper, colored, smooth, go home nights. Phone 4258295, 4574 Hunter Blvd. 194-181.

MAID, cooking, hawk, under 40. 2 adults. No laundry. 176. 149 Arlington Dr., Bev. Hills. CR. 5725.

HOUSEKEEPER, white, competent to take complete charge small family. Pleasant home. 2470 Echo Park ave.

REFINED white maid, hawk, assist cooking, care of child, no laundry. Nice home. $45. CL. 6379.

SCHOOLGIRL or employed to stay in nights & assist with light work in exchange room & board. OR. 5460.

COOKS, MAIDS & col. Positions waiting. Sostaons Agency, 1414, Santa Monica Blvd. Bev. Hills. OX. 7121.

GIRL wanted, white, to assist in general housework & care of 2 children. Splendid rm. Good wages. WE. 2468.

WHITE woman, gen. hawk. & cooking. 2 adults. Call 4424 8TH AVE. Take U. car and get off at Vernon.

WHITE girl for general housework, permanent place. Private room and bath. Call RO. 1026.

NEAT housekeeper, good cook, can serve, no home nights, good wages; 2 adults. 248 N. ORANGE DR.

HOUSEKEEPER to care for one child, small wages. Good home. PE. 2139 after 5 p.m.

WANTED—Young white girl to assist in housework, family of three. Address Box 395, Times Office.

EXPERIENCED colored cook for rooming house. $45 mo., room and board. 1512 SO. GRAND.

A-1 Exp. or Scotch, fond small chil. Mod. sal. Service apt. nurse maid. 1216 Mar. Natl. Bk. Bldg. AC. 7.

MIDDLE aged woman, care of home & small child. Rm. & bd. & small salary. Gl. 6141.

COMP. maid, gen. hawk., good cook, small family, part winter Arizona. RO. 3921 mornings.

MIDDLE-aged lady for housework in small town. $40 mo. 5801 PASADENA AVE.

COMPAN. hskpr., neat & cheerful, 3 adults, $40 mo. 219 E. Arbor Vitae st. Inglewood.

WANTED—Girl to assist with general housework, good wages. AL. 4460.

WHITE girl for hawk., 4 days. Inq. 1st fl. 6 to 12 Sat. to 7 P.M. 7121 Bonita.

GERMAN Agcy., 456 S. Main. Room 236 Gen. housewrks. always wanted.

GIRL, white, gen. housewrk., exp. $35. No wash. OR. 9167.

GIRL, assist with hawk. and children. $30 to $40. Phone RO. 6585.

RELIABLE woman to assist; gen. hawk. Take L car to 1065 8TH AVE.

WOMAN, middle-age, light housework, small home, one child. OX. 1459.

WOMAN laundry, gen. housewrk., $30 mo. 1235 San Fernando Rd. CR. 4850.

COUPLE, $175, gen. mds. $35. Holly. Emp. Agcy., 4566 Sunset. GL. 3713.

WANTED—HELP—Female

Household, Domestic —11-D

2 ADULTS, white, related, wanted by young couple with child to take complete charge of gen. hawk., cooking and upstairs work. Fine home on hillside, 15 min. from downtown. OL. 7082.

WANTED — Capable, willing woman (white) under 35, for gen. hawk. & plain cooking, family of 2 adults & small baby. Very good permanent home in Hollywood foothills. Wages $40, mo. to start. GL. 5926.

COOK, white, under 45. So. Pasadena, family of 3. BY. 2161.

WHITE woman for general housework. No laundry. MO. 3294.

Hotel, Restaurant, Club —11-E

FIRST-class white cook with tea-room experience. Address J. box 275, Times Office.

TWO girls, soda fountain & lunch. Iwaki Drug Co., 201 E. 1st st.

Professions, Vocations —11-F

WANTED—Young lady to teach ballet, tap and tap dancing in high-class dancing school. Must have experience. Apply Sat. A.M. between 10 and 11. 1106 Figueroa st.

HOSPITAL FURNISHES FOR GRADUATE & UNDERGRADUATE nurses L. A. NURSES HOME & CENTRAL REGISTRY (Agcy.) 116 W. 6th st.

NURSES, graduates, undergraduates, general duty, new T.B. San. Phone Ruplund 127. P. O. Hillcrest San., Tujunga.

REG. nurses for hosp. positions, Drs. & Nurses' Reg., Ferguson Bg. (Agcy.)

Investment Required —11-K

WANTED—Woman with business ability as secretary in school of music & dancing, partnership basis. $1500 required, fully protected. Call AX. 7184 for appt.

MAKE money at home needlework. Apply 832 W. 48th st., bet. 10 & 3.

WANTED—HELP—Male and Female

Miscellaneous —11

COUPLE—To take full charge of seven-room home, two in family. Must be experts in their line; cook, butler, housekeeper and chauffeur. Must have uniforms for each department. Live in furnished apartment over three-car garage, Windsor Square district. Real home at salary that cannot qualify 100% do not apply. Best thinkless city references required. S. Sprout, 305 S. Beachwood Drive.

BAKING enamel man 20 yrs. Eastern experience, 8 yrs on Coast. Address W, box 6142, Times Branch.

STATIONARY engineer wants pos. 20 yrs. exp. in hotel, laundry or apt. house. Home, 6141 Moss. ave.

YOUNG Chinese wants pos. mechanic's helper. Auto school grad. Address J, box 71, Times Office.

Carpenter, all kinds new & repair wk. Cont. or day. 81 day. AC. 2558.

A-1 CARPENTER, finish, repair or alteration work. 731 Hill. MA. 2538.

CARPENTER, repair, alter, no job too small. Jess, Th. 5917-W.

CARPENTER, all kinds of work. Am repair expert. Cem. wk. Guar. AT. 6749

CARPENTER wants work in or out of city. 1 Stone ave. VA. 0474.

Carpenter, all kinds new & repair wk. Contr. or day. 81 day. AL. 3845.

CARPENTER WORK NEW OR OLD. COL. 1 Mile N. PER HOUR. ME. 1457.

CEMENT finisher, good all around, wages reas. AT. 0813.

PLUMBER, new work or repairs, day or job. Phone 2730.

CARPENTER, repairing, alterations. No job too small. Phone DU. 6303.

Chauffeurs, Teamsters —11-D

CHAUFFEUR, aviation mechanician, handy man, desires 4 hrs.' work per day to make school expenses. Holly Skopp, 463 E. 19th st., Long Beach.

A-1 CHAUFFEUR wants pos. in priv. family, first-class ref. Willing to do morning work around the house. RO. 2295.

EDUCATED & experienced middle-aged Japanese wants position as chauffeur in private family. Address H, box 79, Times Office.

A-1 CHAUFFEUR, mech., col., 2 yrs. last position, private family desired. Give cash bond, call HU. 4823.

WHITE chauf. and gardener, 8 yrs. exp. wants pos. Ref.—Regan. DU. 2239.

COL. chauffeur wants work priv. family. Local ref. HU. 2423-J bet. 6 & 6:30 p.m.

YOUNG man, exper. chauf., mechanic, all makes of cars, formerly with Cadillac Agcy., wants pos. 5274.

A-1 FILIPINO chauf., honest, young & dependable. Knows city. Local ref. Call GRANADA, AX. 2424.

CHAUFFEUR, white, 35, expert mountain & traffic driver, wants pos. priv. family. Ref. Address J. box 2187, Times Office.

CHINESE chauf., reliable, 10 yrs. exp. Know city well. Desires position in family. High local refs. MU. 2780.

EXP. chauf. & houseman, do any work, punctual and refl. MU. 8229-M

AT chauf. wishes pos., good local ref. Call MU. 1446-R.

COMP. Filipino cook, driver, small family. Local refs. ME. 4162. Apt. 7.

STUDENT wants pos. to work for rm. board & sal. TU. 2580.

CHAUFFEUR-Houseman, 29, 10 yrs. exp. in place. DU. 6478.

CHAUF.-cook, gard., white. Ref. Reas wage. Exp. ch. 5235500.

COL. chauffeur, drive any make of car, keep with fine works. AX. 4187.

CHAUFFEUR & houseboy, exp. Loc. ref. Ph. MU. 8462. Rm. 17.

CHAUFFEUR, married, no child of work, 15 yrs. city. A1 ref. ME. 3321.

EXP. chauffeur, priv. fam., plain cook or gen. housework. HU. 8795.

Hotel, Restaurant, Club —15-F

CHEF, 20 years' European & American experience, desires position in highest-class hotel, city or country. Alex Naturani, c/o C. Pelli.

HOTEL or apt. night clerk by elderly man. Good appear. Competent accountant. EM. 6229, 5 p.m. to 1 a.m.

COLLEGE student, work part time, apt., apt. hotel or hotel desk. WH. 2421.

PORTER or janitor, colored, very handy, good refs. HU. 3536.

Professions, Vocations —15-F

MALE attendant, local professional references. Ph. Santa Monica 63644.

Farm and Garden —15-H

EXP. gardener, landscaper, horticultural exp. 1st-class refs. Ph. Long Beach 316-525 or write Gardener, 211 Belmont ave., Long Beach.

JAPANESE gen. man, 5 yrs. experience. 3 yrs. exp. Ref. furnished. Address K, box 47, Times Office.

EXPERIENCED gardener, wife cook, 2 children, desires position. Address K, box 49, Times Office.

CARETAKER-GARDENER, wife cook, 2 children, desires position. Address K, box 50, Times Office.

JAPANESE gen. man, 5 yrs. experience. 3 yrs. exp. Ref. furnished. Address K, box 47, Times Office.

YOUNG man wishes work on ranch; caretaker country or suburban place. Address J, box 219, Times Office.

GARDENER, middle aged, wants work; small place, low wages. Address J, box 220, Times Office.

YOUNG man, 25, desires exp. & practical poultryman, pos. ipc. breeding farm. Address K, box 54, Times Office.

TREE trimming and pruning, stump grinding. Reasonable. AT. 8446.

MARRIED man wants work on ranch. Address J, box 73, Times Office.

EXP. young woman wants stenographic or gen. office pos. Ph. 54-J. GAR. 2709.

STENOGRAPHER, capable, 3 yrs. exp., desires position in private family. Address H, box 78, Times Office.

BOOKKEEPER-Steno., A-1, part time or temporary. VE. 2140.

SEC.-correspondent, dictaphonist (24), 2 years' exper. Batty. DR. 2667.

TYPIST & recpt. wants ½ day work a.m. or p.m. Small salary. TU. 2580

EXP. bookkeeper, all or part time. Moderate salary. Ref. TU. 21461.

YOUNG lady book-keeper, typist, gen. office work. VE. 4626 bet. 9-12 a.m.

STENO., gen., office asst., 28, also assist bookkeeping. BE. 9332.

Nurses —16-C

EXPERIENCED practical nurse wants light or convalescent case. Assist other work. Good cook. Cheerful. Reas. APT. 2 1838 S. FLOWER. AT. 8396.

NURSE will care for and take elderly couple or invalid in her Wilshire home. Reas. BE. 3278.

NURSE wants employment, masseuse, manicure, shampoo, light house dut. Reasonable. ME. 9144.

NURSE will call and care for patient at her home. Supplied by Melrath's Bur. Agcy. Service at OX. 6116.

FIRST class col. cook wants ½ day cooking or cleaning. $16 a week. DR. 4975.

REFINED lady, position as housekeeper in motherless home, good ref. Address J, box 219, Times Office.

ACTIVE comp. woman wants position as cashier or cafeteria kitchen wk. Call mornings. DU. 3377.

NURSE, companion, cheerful and dependable. HE. 5317.

CAN'T WILL TEACH YOU TO DRIVE, chauf. for hire. YOUR CAR. 1 HOUR. $1. AT. 1704.

EXPERIENCED newspaper woman wants position. York 1749.

EXP. nurse will care for children by hour, even MU. 9498.

CAP. col. aged woman will supervise care of children. VE. 4626.

EXPERIENCED col. maid wants home with refined family. Good cook. Ref. DU. 2407 or DR. 2071. Apt. 204.

MOTHERLY care given small children during day in pleasant home. Have had training in home nursing. Charges, $1.50 per day. 944 W. 39TH PLACE. Phone PA. 6417.

EXPERIENCED woman, care of children, capable taking full charge of home, wants position. Address J, box 72, Times Office. Free to go anywhere. Mrs. Hunter, 1320 N. Cahuenga, Hollywood.

LADY 40, refined, wants pos. companion to lady. Plain home, no wages. Address J, box 69, Times Office.

TEACHER, first-class recommendations, tutoring, home. $1.50 per hour. Call WH. 7312.

FOOD demonstration, traveling, by experienced woman. Address H, box 75, Times Office.

CARE of home & children or invalid. Housekeeping by experienced woman. DR. 8695.

GIRL, comp. wants to wk. for rm. & bd. Call GRANADA, AX. 2424.

CHAUFFEUR, white, 35, expert mountain & traffic driver, wants pos. priv. family. Ref. Address J, box 2187, Times Office.

CHINESE chauf., reliable, 10 yrs. exp. Know city well. Desires position in family. High local refs. MU. 2780.

EXP. chauf. & houseman, do any work, punctual and refl. MU. 8229-M

AT chauf. wishes pos., good local ref. Call MU. 1446-R.

COMP. Filipino cook, driver, small family. Local refs. ME. 4162. Apt. 7.

STUDENT wants pos. to work for rm. board & sal. TU. 2580.

CHAUFFEUR-Houseman, 29, 10 yrs. exp. in place. DU. 6478.

CHAUF.-cook, gard., white. Ref. Reas wage. Exp. ch. 5235500.

COL. chauffeur, drive any make of car, keep with fine works. AX. 4187.

CHAUFFEUR & houseboy, exp. Loc. ref. Ph. MU. 8462. Rm. 17.

CHAUFFEUR, married, no child of work, 15 yrs. city. A1 ref. ME. 3321.

EXP. chauffeur, priv. fam., plain cook or gen. housework. HU. 8795.

Hotel, Restaurant, Club —15-F

CHEF, 20 years' European & American experience, desires position in highest-class hotel, city or country. Alex Naturani, c/o C. Pelli.

HOTEL or apt. night clerk by elderly man. Good appear. Competent accountant. EM. 6229, 5 p.m. to 1 a.m.

COLLEGE student, work part time, apt., apt. hotel or hotel desk. WH. 2421.

PORTER or janitor, colored, very handy, good refs. HU. 3536.

Professions, Vocations —15-F

MALE attendant, local professional references. Ph. Santa Monica 63644.

Farm and Garden —15-H

EXP. gardener, landscaper, horticultural exp. 1st-class refs. Ph. Long Beach 316-525 or write Gardener, 211 Belmont ave., Long Beach.

JAPANESE gen. man, 5 yrs. experience. 3 yrs. exp. Ref. furnished. Address K, box 47, Times Office.

EXPERIENCED gardener, wife cook, 2 children, desires position. Address K, box 49, Times Office.

CARETAKER-GARDENER, wife cook, 2 children, desires position. Address K, box 50, Times Office.

JAPANESE gen. man, 5 yrs. experience. 3 yrs. exp. Ref. furnished. Address K, box 47, Times Office.

WANTED—Position by middle-aged Japanese as caretaker country or suburban place. Address J, box 219, Times Office.

GARDENER, middle aged, wants work; small place, low wages. Address J, box 220, Times Office.

YOUNG man wishes work from 7 p.m. to 12 p.m. Not particular. Address K, box 48, Times Office.

MR. Employer, call Westlake Utility Home Service for expert help. Free will offer-ing. 1931 W. 7th. DR. 6217.

YOUNG man wants to earn board and room; other help emp. 3 in family. 1444 Kings P. CR. 3647.

COOK-COUPLE for domestic workers' relp on Malcolm Bev. Hills Agency. Courtesy at 421 Canon Dr. OX. 6116.

YOUNG white woman for gen. hawk. Good cooking. Good wages. Pleasant home. WH. 2469.

WANTED—Mother's helper, colored, smooth, go home nights. Phone 4258295, 4574 Hunter Blvd. 194-181.

MAN, colored, wants work, porter or janitor. HU. 3501-R.

REL. congenial man wants house or janitor work. DU. 3583. Rm. 5, p.m.

CIGAR clerk, young, eastern exp., desires position. Metro. 4298.

EXPERIENCED man, as 2nd or second cook, janitor or chauf. Ref. AT. 1531

HOTEL clerk, asst. auditor. Best local ref. Apt. 308. DU. 8700.

Salesmen, Solicitors —15-B

BUILDING material salesman—good following among architects and contractors desires change. Phone 592-14 after 4:30 p.m.

SALESMAN, 29, wants rel. connec. Will travel. Address J, box 32, Times Office.

SALESMAN covering N. Calif. wants side line. Address J, box 34, Times Office.

SALESMAN, experienced. Open for position. Best references. Address J, box 249, Times Office.

SALESMAN wanting to Australia, could like to make sales connection. Address C, box 126, Times Office.

Trades —15-C

CHEMIST, university graduate with chemistry and mineralogical experience in chemical engineering and mining work seeks employment. Address W, box 413, Times Branch.

PRINTER-compositor desires opening where originality, accuracy and speed count. Job, ad or makeup and lockup exp. Good refs. AN. 84652.

BAKING enamel man 20 yrs. Eastern experience, 8 yrs on Coast. Address W, box 6142, Times Branch.

STATIONARY engineer wants pos. 20 yrs. exp. in hotel, laundry or apt. house. Home, 6141 Moss. ave.

YOUNG Chinese wants pos. mechanic's helper. Auto school grad. Address J, box 71, Times Office.

Carpenter, all kinds new & repair wk. Cont. or day. 81 day. AC. 2558.

A-1 CARPENTER, finish, repair or alteration work. 731 Hill. MA. 2538.

CARPENTER, repair, alter, no job too small. Jess, Th. 5917-W.

CARPENTER, all kinds of work. Am repair expert. Cem. wk. Guar. AT. 6749

CARPENTER wants work in or out of city. 1 Stone ave. VA. 0474.

Carpenter, all kinds new & repair wk. Contr. or day. 81 day. AL. 3845.

CARPENTER WORK NEW OR OLD. COL. 1 Mile N. PER HOUR. ME. 1457.

CEMENT finisher, good all around, wages reas. AT. 0813.

PLUMBER, new work or repairs, day or job. Phone 2730.

CARPENTER, repairing, alterations. No job too small. Phone DU. 6303.

Chauffeurs, Teamsters —15-D

CHAUFFEUR, aviation mechanician, handy man, desires 4 hrs.' work per day to make school expenses. Holly Skopp, 463 E. 19th st., Long Beach.

A-1 CHAUFFEUR, mech., col., 2 yrs. last position, private family desired. Give cash bond, call HU. 4823.

WHITE chauf. and gardener, 8 yrs. exp. wants pos. Ref.—Regan. DU. 2239.

COL. chauffeur wants work priv. family. Local ref. HU. 2423-J bet. 6 & 6:30 p.m.

YOUNG man, exper. chauf., mechanic, all makes of cars, formerly with Cadillac Agcy., wants pos. 5274.

A-1 FILIPINO chauf., honest, young & dependable. Knows city. Local ref. Call GRANADA, AX. 2424.

CHAUFFEUR, white, 35, expert mountain & traffic driver, wants pos. priv. family. Ref. Address J, box 2187, Times Office.

CHINESE chauf., reliable, 10 yrs. exp. Know city well. Desires position in family. High local refs. MU. 2780.

EXP. chauf. & houseman, do any work, punctual and refl. MU. 8229-M

AT chauf. wishes pos., good local ref. Call MU. 1446-R.

COMP. Filipino cook, driver, small family. Local refs. ME. 4162. Apt. 7.

STUDENT wants pos. to work for rm. board & sal. TU. 2580.

CHAUFFEUR-Houseman, 29, 10 yrs. exp. in place. DU. 6478.

CHAUF.-cook, gard., white. Ref. Reas wage. Exp. ch. 5235500.

COL. chauffeur, drive any make of car, keep with fine works. AX. 4187.

CHAUFFEUR & houseboy, exp. Loc. ref. Ph. MU. 8462. Rm. 17.

CHAUFFEUR, married, no child of work, 15 yrs. city. A1 ref. ME. 3321.

EXP. chauffeur, priv. fam., plain cook or gen. housework. HU. 8795.

Hotel, Restaurant, Club —15-F

CHEF, 20 years' European & American experience, desires position in highest-class hotel, city or country. Alex Naturani, c/o C. Pelli.

HOTEL or

TO LET—SITUATIONS—
Female

Domestic, Cooks—16-D

Christian home with family of 4 needs a good cook; plenty of cleaning of everything, including children. Must be a first-class cook; permanent situation; $120 a month. Do not write if not fond of children. Box 1, Times Office.

Girl, meat veg. woman, $5, 16, girl dishes, pref. 21; ranger, cook or teacher, for ranch, 2 sons mall. Close to car. W. Inn 3016 Times Bldg.

Graduate of California Cook College, 6th & Rampart. Call 10 A. M. to 2 P. M. only. AX. 1412.

Girl for cook, housework and laundry. Call 1 to 3 P. M. 1247 Cochran Ave

TO LET—BUNGALOWS—
In Courts
Furnished

6-4-R. comp. fur. Rose Mae Ct. 2014¼ Vista Del Mar. Hollywd. AL. 4324.

4 RMS. BEAUT. FURN. BUNGALOW. GAR. 1 BLK. E. WESTERN. 1 BLK. N. PICO. INQ. 2007 GIRARD.

4 RMS., 2 beds, $35. Furn. Nr. Western Park. 615 E. Burlington.

3-RM. mod., extra bed, o'stuffed, $40. 1443 W. 22rd. cor. 4th ave. WA. 8566.

4 RMS. nicely furn. 2 beds. tile bath. shower. Adults. 2230½ E. BERENDO

4 RMS., 2 beds, o'stuff. furn., linen, elec., ½ W. car. 1227 W. 28TH.

4-RM. bung., $45 ex. bd. overfd. fur. Adults. 257 1-2 E. Kingsley. D

3-4-2 RMS. $36, $27.50, $32.50. Mod. furnished bung. 1242 E. 44TH ST.

4-RM. mod. bungalow, bedrm., extra bed. Clean and attract. $40. 1443 Arapahoe. RE. 7443

7-RMS., $32. Bath, nk., comp. furn., for use. 2-3 cars. Ph. 22533½ W. 27th st.

2-RM., bedrm. or bed $65. Excels. dist. 6499½ Shatto Pl. 9 car. Wilsh. bus.

4-RM. mod. like new, 2 beds. Gar. opt. $45. Bet. 10 a.m. & 5 p.m. 1334½ W. 32nd. 294459.

3-RM. front furn. $20. also unfurn. $20, gar. $5, adults. 4025 2-4 10th ave.

4, 5 rms., furn. & unf. New. Gar. Ex. beds. 1 blk. Pico. Nr. L. A. Hi. 1319 E. Pomeroy. OX. 1574.

2 & 3-rm. bungs. & apts. $17.50, $20. Close in. Apply 242 E. Adams.

3 RMS., very attract. Adults. $45. 1ST FLOOR. COURT. 1843-57 S. av. 2R. $25. Cla. in. N. Sunset nr. Beaudry. 926 White Knoll Dr. MU. 6466

Spanish Garden Court

3-RM. bedrm., ex. bed. bkfst. nk., articulated bed, tile bath, shower. Hillside loc. nr. Holly. car, to Hdwd. 1308 EDGECLIFFE DR. OL. 46141.

$55 Beaut. Sgl. & Dbl. $65

Colonial, o'stuf. furn., tile bath & sinks, garage. 1926 S. HOBART BLVD. Park lake. 909 GLENDALE BLVD.

$25 FURN. $22 unfurn. Clean 3-rm. court apt. Flowers. Blk. N. of Glendale Blvd. and First st. to Coty, No. 30. W. to 203 Lakeshore Terr.

6-RM. 4 ROOMS, 2 beds, elegant bungalow in wide, parklike court. Gar. 828 N. Kingsley Drive. H car.

$37.50. All new, cozy bung. in court. Close in. Garage. 1251 E. 21ST ST.

WELL furn. 4 rms., 1 bdrm. extra bed. 1033½ N. Ardmore. Red car.

$15, 2 RMS. LAKE. Furn. bung. with stg. serv., nr. in car. available.

Unfurnished

8-RM. mod. bung., close in, ½ blk. from stores & cars. Only $37. Phone CH. 1406 or YE. 2646.

4 LGE. rms., nk., mod. Spanish stucco, light, sunny, quiet. 4578 Santa Monica Blvd., nr. Vine.

3-RM. mod. bung., close in, ½ blk. from stores & cars. Only $27. 1151 Glassell. CH. 1406 or YE. 2646.

2 RMS. 242 E. 11TH PLACE. Rent your place without delay. BEacon 2414.

TO LET—HOUSES—
Unfurnished
West and Northwest —25-A

15-RM. ENGLISH BRICK MANSION. Beaut. 2-acre grounds. Excellent for school, club or studio. Wonderful value, $325.

JAMES J. DONAHUE, DR. 4931. 1st floor, Citizens National Bank Bldg.

10-RM., 3-bth., beaut. cor. stuc., $200 3-rm., 2-bth., Dutch Colonial, $150 2-rm. apt., mod., $30. 1443 Arapahoe.

All the late Wilshire listings.
OPEN SUN. CALL MRS. MEYER

The Henry de Roulet Co.

Wilshire at Western. DU. 4460.

11-RM. M. class stucco, cor. Mariposa nr. 6th st. $3750.

10 rms., 3 baths, rare value in old Wilshire district. $12,500.

10 rms., hi. class stucco, nr. Wilshire, $12,500.

9 rms., 3 baths, Span., Beverly Hills, nr. Hotel. Just being completed. Best value ever offered. $22,500.

6-rm. bung., nr. Wil. C. Club, $110.

Many others. Inquire

O'CONNELL & WHITE

4960 W. 4th st., at St. Andrews. FI. 4467. Open Sunday. GL. 7114.

11-RM. Span. stucco corner home, beautifully located, 3 baths, fine grounds $275
10 rms., 3 bdrms., 3 baths, attractive Colonial, excellent condition $135
7 rms., 2 baths, 4 bedrooms $100
See Miss Stockard or Miss Rush

CHELEW & HOIT

Wilshire at Harvard
DR. 4286. Open Sunday. DR. 4286

6-RM. 3 baths, Windsor Sq. $150
4 rms., 2 baths, subletting $150
4 rms., 4 bedrms $160
Rms., bungalow $60
DU. 3206. Mrs. Wood

LAACK & WILLIAMS

6th street at Oxford ave.

10 RMS. or less. L.A. Hi. dist. FINE SPECIAL. RICHARDSON & CO. 1020 VICTORIA. OR. 9203. EVE. TU. 5293

13 RMS., 5 bedrms., nicely arged. Adj. Commandant's dist. $85. 1857 S. av. 2R.

6-RM. mod. house, clean, nicely decorated, tile bath, hardwood floors, fine lawns, 2 garages, desirable location, Harvard, cor. Beautiful new home. DR. 2786. Key on premises.

6-RM. Spanish stucco, nr. Wilshire & Normandie, nice, sunny, quiet, 2-bdrm. new 2-unit gas furnace, A beauties. A. 1125. A. 1925.

6-RM. duplex, Harvard Heights, new, 2 bdrms. and disappearing beds, tile bath, garages, rent $75. Key on premises. 1126 S. Harvard.

6-RM. house, 2 baths, $80. Wilshire Blvd. Harvard. 128 S.

6-RM. unfurn. house, 223 S. Alexandria ave. nr. Arlington. $100. TU. 1060

6-RM. new duplex, 2 bdrms., 2 baths, tile bath and shower, nr. Harvard. Rent $75. Key on premises. 1126 S. Harvard.

6-RM. house, hardwood floors, cor. loc., nr. W. of Normandie, newly decor. 2914 3RD AVE.

6-RM. DUPLEX, 4 BEDRMS. $140. REV. 1042 S. ALFRED. HO. 4431.

6-RM. bung., 30-ft. liv. rm., 4 bedrms., 1113 W. 37. S. Ardmore. DU. 2665.

6-RM. schools, Ambassador or Dist. grs., $100. 1940 S. HOLLOWAY.

7 ROOMS, fine condition, 4 baths, near Vermont & Fountain ave. $65. close to Hollywood & Children's Hospital. Especially suitable for nurses' registration office. Phone HE. 7362.

6-RM. Spanish bung., hardwood floors, 2 baths, unit heat, Wilshire section, $115. 849 S. Cochran. Also 2-story 6-rm. Colonial. 911 Arapahoe. DU. 4288

6-RM. duplex, HANCOCK PARK, WILSHIRE LA BREA dists. I will gladly show them to you. WH. 1196. 1 BLK. BASKETT. 844 S. LA CIENEGA.

6-RM. English bungalow, wonderful location, nr. school. 241 S. Maple ave., Beverly Hills. OX. 1574.

6-RM. new duplex, with 2 bedrms. unstairs, furnace heat, $75. Nr. P car. Open. 1371 S. Kenmore. DU. 4454

6-RM. duplex, 4-3 rooms, beautiful decor., 2 bedrms., very desirable, 4201 Victoria Park Dr. Blk. So. Pico.

7-ROOM, highclass duplex, 3 beds, 2 baths, elec. ref. Furnace heat. 748 S. Gramercy. st. ½ blk. S. Wilshire.

7 RMS., new, 1½ blocks from Wilshire, 269 S. La Peru Dr. HO. 4005.

5-R. stucco, 3 beds, nr. L. A. Hi. $30. 958 Victoria. OR. 9502.

7 RMS., 3 bedrms., 2 bdrm. floors, adults, Garage. 724 W. 17TH ST.

7 RMS., LG. YARD. FLOWERS. WILSHIRE DIST. N CAR. WA. 8276.

6-RM. upper duplex, reduced $1100 mo. 231 S. Alexandria ave. GL. 2785.

6-RM. duplexes (2) 2 bedrms., upstairs, south sides, close in, near B.H.C. See owner on premises, Fri., Sat., Sun. 147 N. Edgemont or Phone EM. 7191 for appointment.

6-RM. beaut. English stucco & gar. Cabinet kitchen, tile sink & bath, shower, 2 lg. rms., bedrm. 2 Windsor St. 1181 S. Gower. EM. 7270

6-RM. upper duplex, $45. nr. R. car. 231 S. Norton. HE. 5981 or WA. 3328.

6-ROOM view upper duplex, 3 bedrms., fine view, block Wash. car. Apply 2122 S. Bronson. Empire 1917.

7 RMS., very clean, nr. newly refinished, 217 N. PARKVIEW AVE. $45. GL. 1152.

5-RM. cozy mod. bung., large porch & yard, $35, adults only. Close in. 1328 Glendale Blvd. GR. 8779.

6-RM. duplex, 2 large bedrms., tile bath, gas range, near L. A. High School. 575 GR. 3661.

7 R., 2 bdrm., lovely garden. NEAR SCHOOL. Westend. 675 OX. 5442.

6-RM. duplex, 2 bdrms., 2 floors, vait ave., bet. W. Washington & 18th. upper, outside rms., 2 bedrms., if desired rge. pd. 1326 20TH AVE.

6-R. NEW DUPLEX. $60. 2 BEDRMS. TILE BATH. SHWR. TIFFANY WALLS. BASEMENT. GAR. REGAIN. OWNER ON PROPTY. P.M. 2540-2540 1-4 S. Manhattan Pl.

6-RM. & brfst. nk., lovely dbl. bungalow, sunny, large rms., 2 gar., 2 closets, like new. Gar. Very desirable location. 1649 N. Mariposa.

6-RM. upper flat, unit heat, tile bath and shower, nr. rms., gar. R car. $65 per mo. 264 S. Sycamore. DU. 2417.

7-RM. & balt new dbl. bung. & gar. 414 N. Vista st. Fairfax Hi dist., nr. Beverly Blvd. $60. Realt. Lg. rms. Hdwd. floors. Inc. in car. available.

5 RMS., bath. 2 clean cottages, reduced to $27.50. Rent Legins Loc. 1 1566-1516 ECHO PARK AVE.

6-RM. duplex, $75. 5726 El Tovar. 1 blk. E. of Sherman, near Pruess Road Mr. Pixler TU. 6061

6-RM. STALLY allr. rm. low. duplex. 2 bdrms., unit heat, gar., adults. 2040 W. 18TH, cor. Gramercy Pl.

7-RM. cor. 2337 Stanton st. $35 per mo. Inq. 2321 Stanton st.

TO LET—HOUSES—
Unfurnished
North and Northeast —25-F

6-RM. house, nice & sunny. 637 N. Ave. 50. Garfield 8192.

6-RM. mod. bung. view, lawn, trees, etc. water, lt. gas, paid; blk. hi. schl. CA. 5539 after 5 p.m.

5 & 6-R. new stucco. Emery Park. No. 346 & 360. RO. 6032. Bus. TU. 9927.

6-ROOM bung. $25; modern; very fruit trees, garden, near schools, gar. if desired. 4464½ N. Lincoln Park ave. CA. 4209.

TO LET—BEACH—
Resort, Mountain Property —26

WRITE to "Long Beach Tent City" for price list. Housekeeping tents on beach. Also flats, cottages & apmts.

$25—4 rm. furn. sun. flat. Venice. 39 Ave. 25. Nr. ocean. VA. 6427.

TO LET—FOR BUSINESS—
Miscellaneous —27

FOR rent: One-story brick building with office and warehouse, about 14-000 ft. private spur track. Located at Highland and Santa Monica Blvd., Hollywood. R. L. Hinckley. Phone WEstmore 5641.

ALL or part of premises adj. Griffith Park, nr. Los Feliz Bridge. Owner, 1926 Rivas-Strong Bldg.

EXCELLENT location for OIL STATION, in new open air market. See MAZY, Alexandria & Beverly Blvd.

Stores. Shops. Lofts —27-B

REDUCE YOUR OVERHEAD!!
Nice light offices, $25 and $30 per month. Excellent facilities. Same building with Automobile Association with large membership. 26th & Figueroa. See Mr. Cameron or Mr. Perkins. WE. 4071.

BRAND NEW store rms., close in. Wonderful business spot for drug store, dry cleaning, ladies' apparel, delicatessen, market, etc. Cheap rent. 5815 Hollywood Blvd., nr. Western.

NEW store room in Owensmouth, ideal for ladies' ready-to-wear shop or dry goods. Exceptional location. Cheap rent. Davis, 14426 Friar. Phone 240-J. Van Nuys.

STORE room 24x42. 5417 Santa Monica Blvd., Hollywd. 300 ft. E. of Western. Suitable for beauty parlor or any business. Reasonable rent.

SPACE in interior decorator's shop for drapery or lamp shade work room. Expert can have my work. 4300 Beverly Blvd.

GAR. 46878 S.E. cor Edw. & Slauson to super sta. Both $ ave. Rent $75 mo. Owner 4375 S. BDWY.

MKT. fixtures installed for meat, delicatessen, groc. or veg. Nr. theater. 8169 STA. MONICA BLVD.

LARGE store, apt. & gar., Vermont nr. 39th. $50. AT. 6739. TO. 2982.

STORE 42x70 with 30x40 warehouse. 1027½ W. 16 st. nr. Ver. DE. 1643.

STORE 24x60 with two kind of business. 3-yr. lse. $45 mo. 261 E. 16th.

GOOD size store, fine location. 12th st. & Bonsallmore. Cr. 19TH ST.

STORE front, suitable for anything. 3511 McKinley ave.

GARAGE & repair shop for rent. 3748 Main st. Ph. RI. 1594.

$15. SMALL store with living room. Call 249 E. 37th st.

Offices and Desk Space —27-J

PINE LIGHT OFFICES $30 UP
LANKERSHIM BLDG.
S.E. cor. 7th and Broadway
SAN FERNANDO BLDG.
S.E. corner 4th & Main sts.
Call at Central Bldg. Agency
Phone F. C. WOOD, TUcker 1323.

MORTGAGE GUARANTEE BLDG.
626 S. SPRING ST.
Desirable offices or suites floor. Apply at office of building.

FOR LEASE or VERY DESIRABLE OFFICES ON LARGE LOBBY OR FACING STREET ON SECOND FLOOR REASONABLE RENT. TR. 1131. 1206 S. FOR. MR. AYERS.

OFFICE suite completely furnished, including typewriters, adding machines, safe, counters, desks, information board. See Mr. Martin, 907 Financial Center Bldg. 714 S. Spring

OFFICE FURNITURE

For rent, any amount. Rent applies on sale. Easy terms. 2151 S. Main.

FOR RENT—A FEW GOOD OFFICES FOR IMMEDIATE OCCUPANCY. APPLY SOUTHWEST BUILDING. 1230 S. BROADWAY.

DELTA BUILDING, outside offices, single and en suite. Rooms furnished. Apply Rm. 715, 424 S. SPRING ST.

ROLL TOP DESK $15
NICE DESK OFFICE $20
934 BARTLETT BLDG

MAHOGANY desk & semi-private office; also 2 others. Part steno. time. $25. 1431 Security Bldg. TU. 2161.

$35 PRIVATE furn. office, phone & reception room. 1107 Sur. Bldg.

1 OR 3 small offices, with reception room, 4th and Hampton. Cheap. Call DESK, phone & mail ser. Corbet. 457 Chamber of Commerce Bldg. WE. 8127

$17.50 PHONE and mail service. 1015 Arcade Bldg. Suite 701. Anna Morgan.

OFFICE space with service. 423 W. GARLAND BLDG.

PRIVATE office, $15. 1st floor, Merchants' Nat. Bank Bldg.

$35. DESK space, high class law suite. 915 Nat. City Bank Bldg. TU. 9613

Industrial and Business Pty.—27-C

NEW 1-sty. daylight brick building. 7000 ft. Cheap rent. Owner, 1212 Lowe's State Bldg.

TO let, warehouse or factory 50x120 ft., with 10 ft. side track. 1716 E. Broadway. 371 Brisacher. Gr. 2179

ROOM 20x120, for light manfg. at 1325 Mateo st. Apply 1201 E. 1st st. after 5 p.m. GR. 6406. Hamlin.

FOR lease, new modern factory bldg. 1750 sq. ft. close in. DE. 3215.

WAREHSE. & office, $12 S. Alameda, 4000 sq. ft. S. P. spur. VA. 8819.

WAREHOUSE on trackage, 2500 sq. ft. ready to occupy. 2412 Enterprise

$50 MO. 2-story building 45x80, well lighted. 721 Clara st. AL. 2881.

TO LET—MISCELLANEOUS,
Suburban, Country, Etc. —29

ARCADIA, 2 acres, 8-rm. house, chick. equip., family fruit, 740 W. Huntington Dr.

HAWTHORNE, $27.50, 4-RM. modern unfurn. Garage. ½ acre. Chicken houses. Will be saved if sidewalk. Will lease, sell or trade. Owner, AX. 5943.

Poultry and Rabbit Ranches—29-A

CHICKEN ranch, 1¼ acres, equipped to handle 2000 laying hens. Brooder house for 2000 baby chicks, equipment extra good and modern. 6-rm. house; located 1053 East Mary st., Ontario.

FOR rent, small poultry ranch equipped for 1000 chickens. Also 2 or 3 rooms, furnished or unfurnished, 6967 N. Sunset, near Arcadia.

MONTROSE, new, modern 5-room Englishclass home, adults only. 4009 OCEAN VIEW BLVD. Montrose

ACRE, 4-rm cottage, furn. gar., blk. Ver. car. $300. 5716 E. Figueroa.

TO LET—FLATS, HOUSES—
Apts., Furniture for Sale —29

NEW 8-UNIT FLAT BLG.

No. of Hollywood Blvd. on Wilcox. Now being built. 4 sidewalk. Will be ideally attractive. Will give good lease to responsible party. Phone OXford 1179 or call at 5606 Sunset Blvd TED W. HAAS CO.

5-RM. furnished house, 4 bedrooms, 2 baths, near U.C.L.A., splend'd business opportunity. Will sell lease & furniture. 671 N. Mariposa. 592698.

MISCELLANEOUS

FURNITURE—HOUSEHOLD
GOODS, Sale, Exchange —30

BABY buggy, rovers, 3-pc. liv. rm. set, tea wagon, range, kit. table & chairs, bed, chif., sani. cond. 1104 S. Highland.

BEAUT. 9x12 Herati Pers. rugs, $250. Two 3-pc. mohair sets, $125 & $140. Buy, Alfred st., West Hollywd. GL. 3882.

HIGH-oven gas range, white enam. trim. $15. 9-12 pillow rug, $10. Break. set $13. 4424 4th ave. UN. 2030.

FOR sale, 16-piece period dining set, $100. Also dress. Call Sun. or Mon. 851 N. Hayworth.

FOR sale, fine antique colonial mahogany table, desk and chair. Phone Glendale 4216-W.

RMS., beau. furn., incl. twin & full bed sets, mahog. suite, WH. Chi. ness and Orient rugs. 272 S. Oxford.

COLONIAL bedrm. set, inc. bed, dresser, bd. table, quilt case rack, splint desk and chairs. OX. 4325.

$20 9x12 BRUSSELS RUGS ... $8 95
$35 9x12 velvet Axminsters ... $17 95
Western Rug Store, 228 So. Hill.

NEW 4-pc. walnut bedrm. set, twin beds, box springs & mattresses invoiced $450. Sacrifice $245. 1-yr. guar. 1-PC. mohair set, $119.50. 7-pc. walnut set, $45. Coxwell chair, $22.50. 2-pc. mohair set, $49.50. 6th ave. cor. 24th st. Open Sun. 9 to 5.

HUGHES, electric range, practically new. $100. 3 dressers, brass bed, mahogany & springs. VA. 7502

AUTOMOBILES, ETC.—Miscellaneous —40

CLEARANCE SALE

5% To 50% Reduction

40 Cars to Choose From

Reconditioned Good Rubber Good Paint Easy Terms

	Was	Now
4 CHEVROLET 70		
4 CHEVROLET	$1295	$1095
4 CHEVROLET	995	895
4 CHEVROLET	795	750
4 DODGE SEDAN	1095	950
4 ESSEX COACH	1295	1095
4 ESSEX SPORT	1095	950
4 ESSEX SEDAN	1045	850
4 ESSEX COACH	1045	750
4 FORD SEDAN	495	395
4 FORD SEDAN	525	400
4 FORD COUPE	395	350
4 FORD TOURING	395	325
4 FORD COUPE	395	325

HOUSES—For Sale

Miscellaneous —30

ONE OF OUR GREATEST HOME OFFERINGS IN 28 YEARS

$500 DOWN

DISTINCTIVE HOME
In highly restricted neighborhood. Lake view of unusual beauty. 12 minutes west from downtown between Broadway & Vermont.

CLOSE TO SCHOOLS

Handsome old English design with 7 large rooms, three bedrooms, two baths, colored tile. Living room of ample proportions. Basement automatic electrically controlled. Furnace used in most expensive homes. Hardwood floors throut. Junaocosta mahogany woodwork. Tiffany trim. Sanded walls, stained process, latest colorings. Specially selected electric fixtures. Large breakfast room. Front and side porches. Tile kitchen, every built-in fixture. Double garage. Terms on which you can buy this are most liberal. Call at owner's 2163 W. SILVERLAKE DRIVE. Phone OLympia 4119.

Sacrifice Furnished
Beautiful new Spanish bungalow. Corner lot in Beverly-Fairfax district. 3 bed. 2 baths, sun parlor. Hardwood floors throughout. Wall heat. All modern features. House alone worth asking price—only $16,-250.

FURNISHINGS FREE
Worth $6000. A sweet deal for someone. Shown by appointment only. Call Mr. Baxter, Oliver 4141.
KLINE MORTGAGE CO.
348 So. La Brea. Excl. Agents.

GARDEN HOME
In Beautiful Pasadena
$2000 cq. Sac. $500 each save foreclosure; $7350, terms. Elaborate 6-rm. cement. Glassed patio, awnings, other unusual features. 55-ft. lot. 70 rose oranges, profusion tropical shrubbery. Near Hustington estate, closer in than Hollywood. 318 S. BONITA AVE. Ph Owner, TR. 7831 Sta. 14 or Colo. 5830 Fun. and evenings.

2 STORY SACRIFICE
Beautiful Spanish home, 7 rooms, 2 baths. Large, high, sightly and beautifully landscaped lot.
This house actually cost $24,800. Owner obliged to sell and has given us a price of $19,750. Reasonable terms. Don't fail to see this opportunity.
Let's Talk It Over
CLINCH & THURTLE
444 S. Western DR. 2368.

$16,500 $16,500
NEAR WILSHIRE AND WESTERN
Prominent business man has moved to his PALATIAL NEW HOME and offers this artistic 2-STORY RESIDENCE with 4 BEDROOMS, LGE. LIVING ROOM, beautiful restricted district, extensive grounds with fine lawn and shrubs.
GLENN & SMITH
833 S. Western ave. WA. 7274.

AUCTION
SAT., SEPT. 24TH, AT 2 P.M.
COR. NOLDEN & RABER STS.
Between N. Ave. 56 & 57, 5-room bungalow and garage, corner lot 100x150 ft. Scenic view. Will be sold at your own price, party leaving town. Don't miss this. AGUILAR WILSON, Auctioneer. Ph. GA 5237, VA 4395.

WESTWOOD HILLS
New beautiful hillside home, 5 large rooms, artistically decorated, tiled kitchen, gas furnace, lawn & shrubs. Built for home by owner. Will sell on reasonable terms. For information phone OX. 6410 week days. Property open for inspection daily, 1457 La Maistesipet ave., Westwood.

NO CASH DOWN
4-rm. bung., Goodyear Park....$2950
6-rm. bung., Belvedere $2850
6-rm. bung., W. 41st $4250
BALANCE 1% PER MONTH
ACCEPT TRADES
PASHLEY INVESTMENT CO.
1118 SO. MAIN. WE. 8443.

DO you want a home or jazz house? Five rooms, Colonial style, fireplace, large living and breakfast rooms, real fireplace, 16x15-ft. lot, paved alley, 2 garages, beautiful grounds. Close to schools, shopping district. No assessments. Owner, RO. 9463. 2393 W. 23rd. $11,500. Terms arranged.

$15,000 8-rm. stucco 2-sty.
4 bedrms., 3 baths, unit furnace. 4636 MARYLAND DRIVE.

$10,750—$1000 Cash
7 rms., 3 bedrms., 2 baths. Ins. 971 S. FAIRFAX AVE. WH. 8807.

DON'T WAIT
UNTIL SATURDAY NIGHT TO TELEPHONE YOUR SUNDAY AIDS TO THE TIMES. IT IS FRIDAY FOR SALE AT SATURDAY 7:30 P.M. IS CLOSING HOUR FOR ALL CLASSIFICATIONS. MEtropolitan 6700.

MUST SELL MY HOME
4156 ARLINGTON
Beaut. 6-r. Span. stucco bung., 2 bedr., B. room. Fur. heat. Real sacrifice. Be sure to see this bargain. Owner, DUN. 6469.

A REAL BUY AT $23,000.
Individuality shown in this most attractive home, located on a high, level lot. Two blocks from new University, 5 large rooms, 4 bedrms. Breakfast room opening to beautiful tiled closed-in patio. 1954 N. Sabra ave., Westwood. Phone WAsh. 9644.

WESTWOOD HILLS
Beautiful 3-bedroom home, wonderful view near Wilshire and University. Only $16,500. Will consider a Westwood lot. Phone HEmpstead 4289.

BUY FROM
the fellow who MUST SELL NOW. We have three six-room homes in Hollywood that can be bought for less than their market value. Information at 302 Garland Bldg., 7th and Spring. VA. 4145.

6-RM. new stucco, fine loc., $4750. Small payment, or $40 mo. TO. 2462.

BRAND new English stucco, 5 rms., dbl. gar. $7250 dn. OL. 4307.

West and Northwest —30-A

BY 5-rm. Spanish bungalow located in the Beverly Hills-Wilshire dist., all rooms exceptionally large. All strictly new; fine hardwood floors throughout; nice lawn front and back. Real fireplace, built-in writing desk and bookcase of genuine hardwood. Dbl. garage. This place is positively unsurpassed for comfort and convenience for price asked. Will accept $750 as down payment. Principals only. Phone OXford 1187.

TAKEN ON FORECLOSURE, ¼ bl. of Pico Blvd. & Fresno Rd. Shop and flat bldg. Also 4-rm. bung., stucco, beaut. trees, shrubs & hedge. Lawns front & rear. 5 RMS. & BATH. 2 RMS. & BATH. Worth $7000 to $7500. $250 dn., bal. like rent. Not only the purchase of a home, but a profitable investment. 1830 Pico Blvd. WE. 4313.

BIGGEST VALUE IN LOS ANGELES
LOCATED JUST RIGHT TOO
Beverly Hills Wilshire district. 5-room, two-story home; lawns, garage, sprinkling system, lawns in, nice tropical shrubs. Furnace heat. A real home for real home seekers. Your inspection invited. Drive out Wilshire Blvd. to Hamel Dr., Bev. Hills. Then 2 blocks north to 4573 Hamel Dr. Owner on premises.

UNUSUAL BARGAIN
3 bedroom Spanish bungalow, $8500. All large rooms, equal distance from Wilshire or country club. You be the judge as to its being a bargain. We know it is. $1000 cash will bell. 1141 W. BARRETT. OR. 1178.

EXCEPTIONAL BUY
$10,800, large 5-room Spanish stucco by owner. Tile fixtures, living-rm. 12x24, large window, real fireplace, double garage, beautiful shrubs, furnished if desired. Near Beverly blvd. 523 N. Bronson ave. Ph. HE. 2201.

SACRIFICE, nr. Wilshire & La Brea. 7 large rms., new Spanish bung. 2 bedrms. 2 tile baths, tile kitchen, unit heat, electric refrigerator, stucco plaster. Built to sell for $13,000. For immediate sale will accept any reasonable offer. Exclusive agents. Cochran, DU. 4289.

COMPELLED TO SACRIFICE
4 R. & GAR., CORNER, ONLY $7900
Beaut. home on paved st. 2 gar., 2 cement porches, grounds highly improved, and in A condition. Total price only $7900. Mtge. $5000. Investigate, I must sell. 3760 S. Harcourt. OR. 9306.

$1000 CASH
BY OWNER-BUILDER. New 9-rm. dbl. bungalow, 414-16 N. Vista st. Fairfax district. Must be seen. Beverly Blvd. Large rms. Beautifully finished. Easy terms. Ph. Fitzroy 0288.

BARGAIN
If you want new Span. dupsex, Cal. tile bath & kitchen, Sanitas walls, unit heat, sprinklers, 722 S. Orange Grove ave. 1 blk. E. Fairfax. ¼ blk. S. Wilshire. WH. 8491. Owner.

$13,950 Wilshire-2 Story
8 rms., 4 bedrms., 2-unit heat. Brand new Span. type, on high class res. street. Only $2000 down. Bank rate, 6%. 7% Call Mr. Kernohan. OR. 1121.

FOR SALE BY OWNER
6-rm. stucco bung., rms., leaving city, $7400 cash, balance easy. 3006 Somerset Drive, W. Adams dist.

HOUSES—For Sale

West and Northwest —30-A

SURETY CO.
offers ten bungalow cottages for sale at low prices. These houses were taken over by the surety and completed to carry out its obligation in a contractor's bond and are now for sale at prices below cost. Terms, $1000 cash.
INTEREST 6 PER CENT
on first mortgage and balance in monthly installments. Houses are complete 5 and 6-room bungalows, all modern improvements, fifty-foot lots, located near Rancho Golf Club in Country Club Highlands, near Pico and Patricia streets. No trades. Surety Co.'s Agent at 2859 PATRICIA. 9 a.m. to 3 p.m. Phone Culver City 4143.

BY OWNER
6-ROOM BUNGALOW
HANCOCK PARK
ADJ. WILSH. COUNTRY CLUB
Exceptional Bargain
OWNER, WA. 1361

$5450—Beautiful new 7-rm. roll roof, English beamed ceilings, cum finish, real fireplace, unit heat, 2 sinks, bath, stall shower, extra lavatory, cedar closets, mirror doors, sprinkling system. Terms. 1636 CREST DR. WH. 5053.

$100 DOWN, EASY MONTHLY
5 brand new 5-r. homes
In Ambassador Park, opposite Westside Jewish Temple, U.C.L.A.
Or will rent $50 month.
Come to 10944 Ayres avenue. Corner Veteran, south of Pico.

5-RM. mod. stucco, $5500, terms. 5-rm. mod. frame, $4500, terms. 6-rm. stucco, $7000, terms. 4-rm. fur. Paved st. $4000, terms. Cor. lot, 40x120, Redondo Blv. $1950
5256 W. ADAMS

WESTWOOD DISTRICT
$250 down, 6-rm. Spanish, price $6750. Surrounded by homes, at 9 & 10 thousand. Very choice. Balance of purchase can be arranged on easy terms. Reynolds, 10574 W. Pico.

ENGLISH, 7 rooms, 2 baths...$10,250
Spanish, 7 rooms, 2 baths...$10,000
Terms 15% cash, 7% int.
Near Carthay Circle.
New. The best buys in town.
Phone MR. BLANKE, OR. 1191.

BEST cash offer, high class home & inc. Clear, 1 blk 6-rm. bung., 2 3-rm. 55-ft. lot, $5500. $1 cond. Of Wash. Blvd., 12½ Hillcrest Dr. Own. OR. 7361. All imp. in & paid.

5-ROOM Spanish estate, 62-ft. corner lot, partly fenced, 2 tile baths, ornamental iron, hand decorations. 2105 Cash Heights, 2 blocks from L. A. Ch. Sacrif. Pr. DR. 1222.

NR. WILSHIRE & HIGHLAND
7-rm., 2 baths, $14,250, $2500 dn. OWNER, 452 S. CITRUS
CALL RO. 2242.

HOME BARGAIN
4-rm. 2-story northwest corner 10th & Windsor blvd. Lot 50x171. Price $20,000. Lot alone worth the price. See this. Owner, RO. 3145.

ONE of the finest homes in Westwood Hills. 7 large rooms and 4 baths. Beautiful fixtures. Large high lot priced to sell. OX. 2235. Eve. GR. 2788.

INCOME prop., 6 rms., front, 2 rms. rear, mod., 2 gar., $12,500, $2000 cash. 874 La Pere, nr. Doheny, off Santa Monica. OX. 2701.

BARGAIN—7-R. bung., 4½ blks. So. of Wilshire. Always will be A-1 location. Low price, easy terms. By owner. WE. 9377. 252 S. Swall Dr.

SACRIFICE, 5-room, 2-bath bungalow, Carthay Center. 3 bedrooms, 2 baths. 70-ft. front. Large patio. Owner leaving. See owner on premises, 264 S. OAKHURST DR.

4-RM. new & gar. 1 blk. to lc W car. 15 min. out. Hdw. floors, tile bath, concrete paved st. $3250. $250 cash. $20 per mo. HALL, CA. 5248.

4-RM. bung., lot 50x172, on 10th st. near line. Price $4250. $500 cash. Or will take Ford coupe in trade. Quick! 1626 Victoria, Key st. 925.

SACRIFICE by Westwood owner, Spanish home. West Hollywood. 3 bedrms., 2 baths. Beautifully decorated. $10,500 Easy terms. WA. 1945.

5-RM. English, Beverly Hills, $7250. Our equity $1750. Accept $300 down, or will rent, for vacant. REYNOLDS, 10624 W. Pico.

6-RM. home in Wellington Sq. Beautiful shrubs and fruit trees. Lot 60 by 141. Cash talks. Owner, phone WH. 8206.

156 N. VISTA
Just W. of La Brea. S. Beverly Dr. to 3 bdrs., Frigid. OR. 6902.

BEST build'gs in L.A. New. Elegant stucco, 2 bedrms. Dbl. gar. $5500, terms. 2243 Lakeview ave.

BY OWNER 8-rm., 2 baths, new stucco, in beaut. Lafayette Sq. Barg. Tms. 1626 WELLINGTON RD.

$4000. NEAR BEVERLY HILLS
Five rms. and brk. room, real snap at $1500 dn. OX. 4417.

SEE 1664 SO. GRAMERCY PL.
7 rms., 3 baths, cor. Future apt. site. $19,500. Nr. school. FM. 6211.

HERE'S a real buy. $4400. 6-rm. stucco, 3 bdrms. Hdwd. floors. Lot value $2000. 312 N. WESTERN. HE. 4059.

$300 CASH, $50 PER MO.
BEAUTIFUL NEW 5-RM. STUCCO. WEST PICO DISTRICT. EM. 5527.

2 HOUSES on 1 lot, close in, $4000. $400 cash, bal. from rent. Hall. CA. 5248.

6-RM. new stucco, tile bath, 2 toilets, unit heat, $7000 cash. 870 no. Alta. Make offer. WH. 8487.

NEW 7-R. Eng. stucco bung., $6500. Big sacrifice. Open. 1616 W. Ogden St. Info. 1727 Ingraham Place. OR. 4209.

6-RM. bungalow, fine district, in Hollywood. Large landscaped lot. $9000 for quick sale. GR. 5495.

PATIO, mountain view, mahogany trim, 2 bedrms., sep. shower, harm. Beautiful tile bath. Palm Drive. OX. 4039.

5-RM. bungalow, nr. L.A. High School. Easy terms, by owner. 939 Muirfield Rd. WH. 8147.

5 FIREPLACES, 7 ROOMS, 2 BATHS
Beaut. decorated, nr. BEVERLY BLVD. $15,000 down. OR. 5907.

NEW 7-ROOM STUCCO. $6500 $750 dn. 2 bedrms. paved st. Nr. Pico, Hauser Blvd. OR. 6604.

S. HOOVER, nr. 1st. Ideal loca., nice 5-room home, so arranged for income. Owner, AX. 2256.

$12,500. 2-STORY house, like new, Berkeley-Fairfax tract. Easy terms. Call Owner, WA. 5144.

6-R. charm. bung., tile b., lot 70x135, $7500. Hyman Blvd. Owner. BR. 6307.

$6500 DN. 6-R. STUCCO ON CORNER. MUST SELL. OR. 9601.

NEW 5-rm. stuc. never occupied. Concrete sts. Only $250 down. OL. 4303.

$6500. Easy terms. 6-rm. Spanish, nr. Beverly Blvd. & La Brea. OR. 6902.

NEW home, 2 rms., baths, priced right. 9th & Muirfield. EM. 3676.

South and Southwest —30-B

NEWLY decorated, strictly mod. 5-rm. stucco home, hdwd. firs. In exclusive neighborhood. Beaut. shrubs & trees. Lot 50x150. $5000 cash. Price is more. Total price $5875. This will not last long. Call 4509 2ND AVE., any time.

JUST LOOK
$100 down. Fine 5-rm. colonial, B zone loc. near Vermont ave. Quick action necessary. Price $5000. Call 4414 S. Hoover.

FULLY FURN. $600 DN.
Well located 5-rm. home on paved st. All mod. In & paid, $40.66 mo. incl. all int. at 7%. Price $6500. Call 6400 S. Vermont. TO. 2411.

Balance easy, $6500. New Spanish bungalow, every convenience. Roe H. at 414 W. 23rd pl. Mr. Wood, owner. Tucker 4186.

5-RM. BEAUTY, $4650
$670 dn., $30 mo., mod. tile sink, large rms. Lot 50x115. Close in. 4420 S. Vermont. YE. 6191.

LOT 50X133
$250 dn. buys this home with dbl. gar. $35 mo. on 7% int. Only Call 5400 S. Vermont. TO. 2411.

5 ROOMS—$4750
$1750 for my $5000 equity FOR QUICK SALE. Leaving city. 3228 4th ave. WEST ADAMS.

$1000 UNDER VALUE
728 W. 51st st. 5-rm., tile bath, sink. $1000 dn. $6500. TH. 4404.

TODAY'S BEST BUY
7-rm. new stucco. Arlington St., 3 bdrms. brkfst. nk. $5750. Key TH. 4404.

5-RM. mod., bdw. firs., 2 bedrms & screen porch. 50-ft. lot on W. 70 st. Nr. Sc. car. Only $4450. 9m. dc. pay., $30 mo. & int. 5711 S. Bdwy.

$250 DOWN—$5250
5 rms., bdw. tile, 40x135 lot. Near bars. 1746 W. 54TH ST.

OWNER writes for best offer. his 5-rm. home, Rogers Park near Vermont. Your terms. Bring appraiser. 5013 Vermont. TH. 4491.

CALLED east, beautiful new Spanish-type home 7 rms. $4500 cash will handle. 4 blks. East of Western ave., near school. 7823 Denker ave.

WILL take small closed car as first payment on my modern six-room bungalow. Will sell cheap. 2906 W. 72. Call TH. 0142 eve. & Sun. Price right.

$4950. NEW BUNGALOW, $500 CASH
6 rms & brick rm. 2 beds. See this sacrifice today. Never again. 5159 So. Western Ave. VIc. 8145.

$4950. TERMS. A home, everyone likes. Take a look. 761 W. 86TH ST.

$25 DN. $25 mo. 5-rm. mod., $2500. OLSON, 7211 S. San Pedro st.

NEW double with rear cottage. Inquire 1202 W. 60 Pl. (Rear.)

$500 DN. Only $4500. 5 rms. nr. 45 st. & Vermont. 4122 S. Hoover. TH. 4404

$25 DN. $25 mo. 3-rm. mod. $2500. OLSON, 7211 S. San Pedro.

HOUSES—For Sale

South and Southwest —30-B

$5950
A REAL BARGAIN
7 rms., 2 bedrms., new and mod. stucco on lovely lot near Western and Florence. Come and see this. 7200 S. WESTERN. TH. 9513.

Angeles Mesa, $100 Dn.
My $13324 equity $100. Escrow papers prove it. 5 rms., bath, rm., stucco. Dbl. gar. Hdwd. ceiling & walls dec. in oil. Liv-rm. 21x13. 40x137, shrubbed cor. $7950. Call $5500 W. 59th Pl. 10 to 4. VE. 8814.

7-ROOM STUCCO
$5950. $500 DOWN. $40 MO. T.D. New Spanish type, all hdw. firs. Gum finish, tile bath & drain. 2 bedrms. & sleep. rm. on payed st. ¼ blk. to 54th st. car. 1348 W. 54TH ST. VE. 8297.

$350 DN. 5-rm. modern stucco bungalow, concrete sts., all improvements in. Total price $3250. 6751 5th ave. Phone YORK 3363.

8-R. DOUBLE $5500
½ blk. Hoover on 64th st., $1000 dn. Big lot. Hurry. 6501 Hoover.

$3950. $500 CASH. NEW 5-ROOM, Nr. W. car. Furnished or unfurnished, overstuffed, rugs, drapes. Not a buy A steal. MR. READ. VE. 3049.

REAL home, modern, 6 large rooms, fine location, 2 fireplaces, 3 bedrooms, unusually well built, cement plaster on metal lath throuot. 2 large bedrms., linen room, 2 tile baths, maid's room & bath, elect. refrig., furnace, full tiled roof, etc. This is real value and a bargain at $15,000. Ph. MR. OAKS. OX. 6111.

HOLLYWOOD
New English type bungalow de luxe, bargain, 7 rooms, 3 bedrooms, 3 baths, Dbl. garage. Fine lot. Lawn, Shrubs. Sprinkling system. Ideal home near Melrose ave. bus. $1000 cash, bal. rent. Low price $9500.
HERBERT L. CORNISH CO.,
7001 Melrose ave. HO. 7704.

LOT BARGAIN
Near Los Feliz & Vermont
$5500
The only income lot in this neighborhood for this money. Call MR. PERRY, OL. 4321.

READ THIS AD
Beautiful 2-story stucco, 3 bedrms, 2 baths. Highly improved. Located nr. Hollywood Bowl. Big lot, dble. gar. Actually worth $13,000. Price $10,500. $2000 cash, bal. $100 mo., including interest. Phone Owner, GR. 6146.

BUSINESS LOTS ON VENTURA
Just East of New
MACK SENNETT STUDIO
Residence lots $1100 up. $2200. DRIVE OUT CAHUENGA to 11466, 11610, 11750 Ventura, or inquire 1126 W. 41st pl. Room 704, Tucker 1533.

SACRIFICE
BUNGALOW HOME. Owner making a change in business is compelled to sell 6-room modern bungalow, located in a beautiful section of Hollywood. Small cash payment, balance $50 per month. 1727 N. BRONSON ST.

SACRIFICE to divide partnership, estate, 2 Hollywood 6-room houses, nearly furnished. Will sell separately, 2 blks. from Holly. Hi Schl. Income zone. Lifetime chance for keen investor to dble. money. Will arrange easy terms. Inq. 1207 N. Orange Dr.

EXCLUSIVE HOME SITE
Covered with trees and shrubs, north of Franklin and five car line. Elevation in 25-acre beautified estate. Full price $9475. GR. 3939 for appointment.

Hollywood—For Sale, Exchange, Etc.

7-R. Spanish Stucco
ALL HARDWOOD FLOORS, LARGE LIVING ROOM, ROOF GARDEN WITH WONDERFUL VIEW, 3½ BATHROOMS, 2 OPEN FIREPLACES, LARGE LAUNDRY, PATIO WITH TROPICAL PLANTS, POOL, GARDEN WITH IRRIGATION SYSTEM, LARGE 2-CAR GARAGE. PRICE $24,000. REDCLIFF ST. PHONE 492788.

ATTRACTIVE HOME
Located in Laughlin Park, 2 blocks north of Hollywood Blvd. An assurance of first-class surroundings. House unusually well built, cement plaster on metal lath throuot. 2 large bedrms., linen room, 2 tile baths, maid's room & bath, elect. refrig., furnace, full tiled roof, etc. This is real value and a bargain at $15,000. Call OL. 1121 or HE. 3996.

FINE business corner, center of Hollywood. 110x172. Present income approximately $8000. Worth $40,000. Will accept some trade for bal. Price $16,500. OWNER. 1535 N. Wilcox ave. HE. 8302.

EXTRAORDINARY 7-room bungalow at a special low price. This is one of Hollywood's prettiest, nr. schools, stores. Beverly Blvd. bus. Call Builder, Whitney 7172.

$1395
72 ft. frontage, beautiful Hollywood residential lot, very easy tms. GL. 3437.

BRAND NEW SPANISH HOME
If you see it, you'll buy it. 7 rms., 2 baths. View city, ocean. A gift at $12,000. Terms. Mod. down payment, bal. like rent. HE. 3949.

New W. Hollywood Duplex
14 rms., 4 baths, 1-4 blk. from Sun. Nr. sacle. Inc. $1920. Trade subject to 1st mtg. OR. 5907.

LOOK AT THIS
$5995. New stucco, Fairfax dist. Real fireplace, etc. Sewer paid. 822 Bronson ave. Sprinkling system. Pve.
HOLLYWOOD stucco dup. 12 rm. Nr. Franklin & Vine. Will sell at ground value or exch. for vacant or bus. E. V. Franke, 109 S. Ver. DR. 9676.

105x305 & big home, tennis court, fruit trees, only $16000 terms. Mrs. N. E. Mitchan. 5328 Lankershim Blvd., No. Hollywood.

FOR rent, beautiful 7-room English home, 2 baths, dbl. gar. Large rms. GR. 4830 or sell easy terms.

BARGAIN by builder, 9-R. dbl. Terms. Price $11,000. 1 blk. W. Hollywood. Will take clear lot. 835 N. Gardner.

$6300, $1200 CASH, $52.50 per mo. total payments; fine new stucco bungalow, 6 rms., 2 bedrms. OX. 5709.

APARTMENT site, 70x135, Franklin ave. $8500. A. Darling, 5079 Hollywood Blvd. OL. 5112.

NEW 7-rm. stuc., 2 baths, consider trade. 350 N. LA JOLLA. 595-977.

HOLLYWOOD—For Sale, Exchange, Etc.

ENGLISH BARGAIN
Charming new 7-rm. bungalow on corner. High cathedral beamed ceiling, homey fireplace, labor-saving kitchen, pretty orange & green bkfst. rm. with table & chairs, 2 colored tile bathrooms, 3 roomy bedrms. with Sanitas paneled walls. Worth $11,500. Cut price $9500. Very easy terms. See at 502 N. Spaulding ave. Phone GR. 4039.

FOR SALE—10-rm. duplex nr. Franklin, will exch. for double in right location. Owner, $57745.

6-RM. house, Los Feliz Hgts. Superb view. Owner, 2751 Glendower Rd. $9950. 5-rm. beaut. stuc. $917 Ashcroft ave. Consider trade. OX. 3861.

BEVERLY HILLS—For Sale, Exchange, Etc.

$21,500
Outstanding Bargain
In Beverly Hills's loveliest residential section north of Sunset Blvd. 2-story English stucco, 7 rms. and 3 baths on 2 rooms, 2 baths, dressing rm., sleeping porch, breakfast rm., maid's room, 2-car garage. Lot has frontage of 120 ft. and alone is conservatively worth $17,500. This bargain was sold cost of duplication. Act quickly. Terms. Shown only by appointment. See my exclusive agent, W. J. Burdick,

The Frank Meline Co.
462 No. Canon Dr. OXford 6171.
Beverly Hills

BEVERLY HILLS
An opportunity for you to secure one of these
Distinctive Homesites
North of Sunset Blvd., adjacent to Harold Lloyd's half-million-dollar estate. Adjacent to residences. Several with full-bearing walnut trees. Highest class of improvements now being installed.
Only a few of these at prices ranging from $13,250 up. Reasonable terms if desired.
Exclusive Agents.
Beverly Hills Realty Co.
471 Beverly Drive. OX. 6133.

FILM STAR'S HOME
Beautiful Italian home of film and stage star, offered below value. Owner called to New York to fulfill contracts & orders us to sacrifice home, furniture, art objects, bric-a-brac, reproducing grand piano, everything that luxury & taste demands. House consists of 8 rooms, 2 baths, living room 18x28, roof garden, Frigidaire, unit heat; in every detail a perfect home. All for $30,000 Call Mr. King or Mr. Patten. OX. 5000 or OX. 2611.

BEVERLY HILLS
OWNER'S SACRIFICE
Beautiful brand new, 7 lge. rms., 2-story Spanish stucco, 2 tile baths, bedrms. with dressing rms., canvas hand finished, exceptionally large bkfst. rm., 2 lge. porches, lge. patio, dandy kitchen with cabinets, is excellent cabinet work, 2 furnaces, automatic storage water heater, terms on which you can buy this home are most liberal. See owner on premises, 264 S. OAKHURST DR.

$1000 Down—$150 Mo.
BEVERLY HILLS
5-ROOM ITALIAN STUCCO. $15,500
4 BEDROOMS, 3 TILE BATHS.
All carpets, hangings, wall tints, built-in chests, Water softener. Large basement, sprinkler system, lots of shrubs. Gardia garage. This home was built to sell for $22,000. Located 1 blk. from Wils. & Beverly Dr. 1 blk. from 240 Speedway Dr.

BEAUTIFUL Spanish 7-room home in West Hollywood. High, sightly location, near sunset and overlooking western part of city. There are 3 bedrooms, 2 baths, built-in shower, tiled, rm., 2-car garage, etc. The price only $12,500. Terms arranged.
Also have a 4-room bedroom house modern in every way at $15,750.
For further information, phone
MR. REYNOLDS, 10624 W. PICO.

$4750 buys a 6-ft. corner lot, 1 block So. of Wilshire, near Fresno Ind., easy terms. Mrs. Summers, OX. 8505.

NEW 4-R. mod. stucco, 2 bedrms. double garage, small house in rear. Lot 50x187 ft. $5500. Jordan, 4404 YORK BLVD. GA. 2245.

EAGLE ROCK FORECLOSURE
Buy direct from owner. Call 727 Shafer. Kliess Mortgage Co. OR. 1411

FOR lease, business lot. Colorado Blvd. WH. 4541.

HIGHLAND PARK—For Sale, Exchange, Etc.

WARD has a dandy 1-rm. modern stucco home on good lot for only $2900. $150 down and $35 a month including interest. 6049 Glassell Avenue. Albany 1614.

HUNTINGTON PARK—For Sale, Exchange, Etc.

MUST sell at once. Bargain. Terms. 4-r. mod. stucco, hwd. floors, tile bath, gum finish. Gar. 198 Walnut.

SANTA MONICA—For Sale, Exchange, Etc.

MAKE US an offer for equity in mod. 4-rm. house, 2½ ft. comb. liv. & din. rm. $600 takes equity, 1st mtg. $4000 at 6%. Owner, 1127 20th st. Apt. 3, BARRETT 2627 Santa Monica Blvd. Ph. 21467.

CHARMING bungalow, attract. furn. ideal location. Reduced rates for adults. 211 Alta ave., Santa Monica. Ph. 21128.

FOR RENT—Well furn. 6-rm. house, 3 large bdrms., 2 baths, will take cabin in Lake Tahoe. Apply 1145 16th st., near Pa. 22182.

$6x150 on 22nd st., near Marguerite. Improved. cor. $2500. Terms. AX. 6044.

GLENDALE—For Sale, Exchange, Etc.

$12,500 Value For $8500
A new 5-rm. English home, 4 bedrms., near Glendale, high school & beauty! See it! Charles E. Mutchler, 417 S. Brand, Glendale 2282.

SACRIFICE—Cute, prettiest little stucco home in N.W. district. Morning or evening. 1119 Raymond ave.

$7600 6-room modern stucco house for $6650, corner lot, bus, direct. Address 1240 Kent Rd., Glendale, Cal.

HOLLYWOOD—For Sale, Exchange, Etc.

ENGLISH BARGAIN
Charming new 7-rm. bungalow on corner. High cathedral beamed ceiling, homey fireplace, labor-saving kitchen, pretty orange & green bkfst. rm. with table & chairs, 2 colored tile bathrooms, 3 roomy bedrms. with Sanitas paneled walls. Worth $11,500. Cut price $9500. Very easy terms. See at 502 N. Spaulding ave. Phone GR. 4039.

FOR SALE—10-rm. duplex nr. Franklin, will exch. for double in right location. Owner, $57745.

6-RM. house, Los Feliz Hgts. Superb view. Owner, 2751 Glendower Rd. $9950. 5-rm. beaut. stuc. $917 Ashcroft ave. Consider trade. OX. 3861.

BEVERLY HILLS—For Sale, Exchange, Etc.

$21,500
Outstanding Bargain
In Beverly Hills's loveliest residential section north of Sunset Blvd. 2-story English stucco, 7 rms. and 3 baths on 2 rooms, 2 baths, dressing rm., sleeping porch, breakfast rm., maid's room, 2-car garage. This bargain was sold cost of duplication. Act quickly. Terms. Shown only by appointment. See my exclusive agent, W. J. Burdick,

The Frank Meline Co.
462 No. Canon Dr. OXford 6171.
Beverly Hills

BEVERLY HILLS
An opportunity for you to secure one of these
Distinctive Homesites
North of Sunset Blvd., adjacent to Harold Lloyd's half-million-dollar estate. Adjacent to residences. Several with full-bearing walnut trees. Highest class of improvements now being installed.
Only a few of these at prices ranging from $13,250 up. Reasonable terms if desired.
Exclusive Agents.
Beverly Hills Realty Co.
471 Beverly Drive. OX. 6133.

FILM STAR'S HOME
Beautiful Italian home of film and stage star, offered below value. Owner called to New York to fulfill contracts & orders us to sacrifice home, furniture, art objects, bric-a-brac, reproducing grand piano, everything that luxury & taste demands. House consists of 8 rooms, 2 baths, living room 18x28, roof garden, Frigidaire, unit heat; in every detail a perfect home. All for $30,000 Call Mr. King or Mr. Patten. OX. 5000 or OX. 2611.

BEVERLY HILLS
OWNER'S SACRIFICE
Beautiful brand new, 7 lge. rms., 2-story Spanish stucco, 2 tile baths, bedrms. with dressing rms., canvas hand finished, exceptionally large bkfst. rm., 2 lge. porches, lge. patio, dandy kitchen with cabinets, is excellent cabinet work, 2 furnaces, automatic storage water heater, terms on which you can buy this home are most liberal. See owner on premises, 264 S. OAKHURST DR.

$1000 Down—$150 Mo.
BEVERLY HILLS
5-ROOM ITALIAN STUCCO. $15,500
4 BEDROOMS, 3 TILE BATHS.
All carpets, hangings, wall tints, built-in chests, Water softener. Large basement, sprinkler system, lots of shrubs. Gardia garage. This home was built to sell for $22,000. Located 1 blk. from Wils. & Beverly Dr. 1 blk. from 240 Speedway Dr.

BEAUTIFUL Spanish 7-room home in West Hollywood. High, sightly location, near sunset and overlooking western part of city. There are 3 bedrooms, 2 baths, built-in shower, tiled, rm., 2-car garage, etc. The price only $12,500. Terms arranged.
Also have a 4-room bedroom house modern in every way at $15,750.
For further information, phone
MR. REYNOLDS, 10624 W. PICO.

A REAL BARGAIN
PRICE $9000, WORTH $9750
English type, 3 bedrms., 2 baths, tile shower, tub & sink, 6x6-ft. lot, sprinkling system, lawn & shrubbery at front, Tiffany walls, 3 large bedrooms, two tile baths, electric controlled unit heat, French door to large cement patio at rear, double garage with separate laundry. On high corner, wonderful view of mountains and valley, close to transportation. Another for $7450, $1000 cash. Open Sunday.
Glendale Realty Co.
131½ S. Brand Glen. 44.

OUR BEST BARGAINS
Seven-room modern home on corner lot 50x124 in a district where your investment will double in value. Price reduced to $8850. Easy terms.
OWNER'S LOSS—YOUR GAIN
4-room thoroughly modern house on lot 42x156 in best residential district. Only $7400—$400 cash. Do not let this bargain go by.
W. L. TWINING, Realtor,
201 East Harvard st., Glendale.
Glendale 6266. CAmbria 6405.

WONDERFULLY LOCATED
In Glendale's finest and most highly restricted district, 2 blocks from Kenneth Road, very close in, where values range from $12,500 up. Two blocks to new high and intermediate schools. Above the fogs, wonderful view. All rooms. Spanish stucco. Fine, substantial construction. Double garage. 1 block north of Wilshire Blvd. 1126 Kenneth Drive.
Only $7500. $1500 cash. Owner will finance balance. Inspect today.
Exclusive agents.
E. HOOKE, REALTOR
131 NORTH BRAND. Glen. 2500.

BELLHURST LOT, $3000
High-class residential district, N.W. cor. Dryden and Cedar. In my judgment worth $4000 to $4500 to build within 2 yrs. Actual price today about $4500. Think of it—a cor. in a high-class pub. sch. district for $3000. Ideal home site.
L. H. Wilson, Realtor
1530 S. San Fernando Rd., Glendale.
GLEN. 1127 and CAm. 1714.

Reliable Information
Concerning Glendale homes. Residence and business lots, apartments and income properties. Our experience of 19 years is available at your disposal, without obligation.
H. L. Miller Company
PIONEER BROKERS
212 E. Broadway Glendale 253.

$250 DOWN
Beautiful 5-room home. Located in the most beautiful section of Glendale. A foreclosure & priced to sell. Full price $7150. $75 a month includes everything.
MILES SIZE
244 S. Brand Blvd. Glendale 121.

$100 DOWN
Beautiful 5-rm. house, located in La Crescenta, near car line, schools, stores, etc. This is a splendid buy. Full price $3450, $35 month includes everything.
MILES SIZE
244 S. Brand Blvd. Glendale 121.

$100 DOWN
Beautiful 5-room house, located in La Crescenta. Near car line, schools, stores, etc. This is a splendid buy. Full price $3450, $35 month includes everything.
MILES SIZE
244 S. Brand. Glendale 121.

VERDUGO Woodlands. Go west on Openeo to Verdugo Drive and look for beautiful level homesite, 298 ft. frontage, south front, or phone and let us show you. Choice lots, nearest in East, sars sell quick. One or both. Thos. D. Gilman, Exclusive Agent. 4433 Verdugo Drive. GLadstone 8513.

$5950—$750 CASH
7-room Spanish stucco. Brand new. 3 fine bedrooms, tile bath, sink. Hdw. floors throuot. Could not be duplicated for $7500. Call at 1501 S. Sul-LIVAN. 112 S. Brand. Glendale 5059

5-ROOM stucco on paved street, large lot, $4250. Located at 1000 Davis ave. Price $4000. $1000 cash. Owner. HATES. WE. 1011.

BURBANK—For Sale, Exchange, Etc.

EXCHANGES and exams for cash. Frank M Wellington, Realtor, 1914 S Olive ave. Ph. Burbank 408.

PASADENA—For Sale, Exchange, Etc.

ESTATE SALE
AUCTION
Tues. Sept. 27, 10 a.m. 8-rm. ALTADENA home, 501 Fig st. Can be seen Sun. Sept

PROPERTY—
and Exchange —26

SUBURBAN PROPERTY—
For Sale

SUNSHINE ACRES
ERE. Sunshine
ment. The Easiest
ment. Only a few
a barber, grocery,
munity with every
chicken, 10 acres
numbers. Only
$60 water right.
ment. Only $10
L.A. You can
here. Be sure
before it's too
will save time
Sunshine Acres
talk. HALF
ACRES, 1 block
Rd. to Santa
to the tract.
Telegraph Ave.
CO. Chamber
Branch.

OCEAN VIEW
AVOCADO LAND
mountain view
water, decomposed
Glen Vista, Hirt-
San Diego
ment that
it right. $1
bal.

YOUR GROVE
For sale
navel orange
between Orange
sewer, only
only $17,500
Easy terms to
Owner, 1140
HOME
Modern 4-rm.
acre, near car &
Call 2 P.M.
acres, beautiful
S.E. corner Rose
Very close to La
middle of the
Chapman
Chester, the Roosevelt
Inspection section of
Center of Eagle
$2,250 or even

ORTUNITY
Court, Lot 100x250,
all furnish-ish. Priced
Mtg. $40,000. Will
Owner, 1140 E.
$6000 at low rental.

CK PARK
BARGAIN
& Orange Dr., on
cabins—14 rms., and
Owner. 1140 E.
WH. 11594, Jackson

North Hollywood
A SMALL bank payment and 6% int.
buys a level, 4-rm. stucco home, with
BEAUTIFUL NORTH HOLLYWOOD
closed to NEW PICTURE STUDIO
AND NEW CITY. Close to schools,
city improvements, and in the path
of progress. MR. JENSEN, 324 Wilcox
Ave. Office opening six. Phone 24.
I PULL acre near new Studio. Phone
Hempstead 4631.
QUARTER acre, full of fruit, level.
STUDIO CITY, only $1400.
Phone Owner, Gilcrest 7855. Mid.

ACRES
27 ACRES 10 min. county water, at end
and R.R. $1250 per acre. Terms.
2 walls, only $1000 per acre.
level, all cult. $1600 per acre.
F. G. Looper, 218 Spring Arcade
Norwalk.

Perris Valley
20 ACRES ground pipe line flow
the property, two wells steel
inches of water, new Pomona
Water stock goes with
New six-room house,
tools, potato plower, cultivator,
double cultivator, 4 horses,
harness, buggy, and equipment
20 fruit trees of assorted kinds,
about 100 grapes, growing only
vegetables for home use. Nice
home place. Price $10,000, terms.
Adjoining Fair View Farms.
$500 water right. Inquire on the
property, or address Owner, Box
Perris, Cal.

Ramona Acres
2 A. of Ramona Acres for sale
equity at a sacrifice. Owner, Mt. 1858.

San Fernando City
1214 Warren st., 5-rm. colonial, $8,
Consider trade, OWNER, GE.

Sierra Madre
CHARMINGLY different. Bee
Humphries, 24 W. Central.

South Gate
NO PAYMENT DOWN
Beautiful new modern 5 r
room stucco. $4950 to $7000.
Sundays, 9423 Long Beach
DE. 4591.

Van Nuys
WILL TRADE
40 acres citrus & persimmons
loc. $75,000. Fred A. Kellogg
Van Nuys blv. Ph. 141 or 30.

Westwood
VERY high Westwood lot 80x110.
beautiful view. Only $1500.
Adj. lot priced over $4000.
front on Ohio st., bet. Westwood
& Manning sts. Only $1500
Shire Blv., 1½ blks. from the
school. Bal. due $1250, payable
$25 per month. $1250 cash for
equity. BO. 0119.

BEACH PROPERTY—
For Sale

$25 DN., $10 mo. Will buy and
lots south of Santa Monica
Owner. Address D.H. box
Times Office.

Balboa
GOOD located lot, price $1250,
cash, bal. monthly. McCreless
Ferry. Box 476.

Manhattan Beach
135 LOTS for sale. Beach, fine
view. Near car line. Paved
Price $10,000. Terms.
ROAD, Owner, 2415 S.
See Mr. Hill. Whitmore

POULTRY AND RABBIT—
Ranches for Sale

A SACRIFICE
Nice new 5-room home, hdwd.
throughout, beautiful new
stucco, gas and electric
every room, also radio
garage, concrete floor
shrubbery, 100 ft.
paved blvd. All
ready to rent at rental on this
$1750; terms. $1000 cash. Chandler Blvd. Owner, 5126 Chandler Blvd.
Noble.

New modern 3-room house and
screened, concrete garage and
fair sized lot, double
poultry plant. Only $4000
Terms. Owner, 6276 Hazeltine
water, gas, electricity, paved
Total price $4250, $1000 cash
Owner, 11611 Burbank blvd.
Norwalk.

Income Bargain
Take well cut 4 4-R
$16,000. $4000
$2646. OK. 1615
Owner's agent.

a Bargains
chicken ranch, 12½
chickens, fruit trees,
$6250, terms.
Tarzana Car
Call Owner, 6276
Write My.

PLEX, $11,500
Near car line, 2 flats
rent, $90. Terms.
Owner, 2415 S.
Bon Mr. Hill. Whitmore

PLEX $10,000
Close in, 4 flats,
rent, $90. Terms.
Owner, GR. 7196

LOW FREE
Lot for sale, by
Adjoining Hollywood
Owner, 1611 N.
Norton st. Close
Hollywood Blvd.

OPERTY—
Cash Invested
Will Handle
It's a most beautiful
Income of $400 per
Rent for $450
cash for sale, but
$4,000 cash.
market. Property
Terms to right par-
Owner, 1140 E.
Sunset Blvd.

YOU BETTER
HURRY
Blvd. Times Office.

AND NEWS
Arcadia
BEAUT. acre cleared, fenced, water,
bike, bus, dist. Paved st.
Near Santa Anita. Bungalow, $4,
model investment, only $4,500
here sell 11 down. Chandler
only $100 down. Balance
value $10,000. Terms, cost
Owner, 1140 E. Sunset Blvd.
DENA. Phone GArfield 8681.
BEAUTIFUL new Bungalow
5 rooms, every attractive
cation. Size of lot 50x150
garden, soil, fruit trees, shade
Price $5,250. Terms. 1140 E.
Drive, Arcadia.

A on Paved Blvd.
Home & Orange County
acre, price of adjoin-
$1000 cash, $1000
$20 per month. STAN-
Hollywood.

Montebello
SURE VALUE. BIG FUTURE
Level, fine blk. near Whittier
DE. 9548. MI. 1252.

North Hollywood
A SMALL bank payment and 6% int.
buys a level, 4-rm. stucco home, with
BEAUTIFUL NORTH HOLLYWOOD
closed to NEW PICTURE STUDIO
AND NEW CITY. Close to schools,
city improvements, and in the path
of progress. MR. JENSEN, 324 Wilcox
Ave. Office opening six. Phone 24.
I PULL acre near new Studio. Phone
Hempstead 4631.
QUARTER acre, full of fruit, level.
STUDIO CITY, only $1400.
Phone Owner, Gilcrest 7855. Mid.

ACRES
27 ACRES 10 min. county water, at end
and R.R. $1250 per acre. Terms.
2 walls, only $1000 per acre.
level, all cult. $1600 per acre.
F. G. Looper, 218 Spring Arcade
Norwalk.

NERS OFFER
pay. 140 acres, ideal for
Terms. Ample
Adjoining Chino
Office.
BOOK offers Cit-
Chino.

CURED LEASE
ct. 5 acres, rent $32
$2700 yr.
suits conservative
Realtor.

ELLA LOSING $1800
ll entire dist. 4 bks.
Owner, GR. 7196
many can build.

LOW FREE
Lot for sale, by
Adjoining Hollywood
Owner, 1611 N.
Norton st. Close
Hollywood Blvd.

OPERTY—
Cash Invested
Will Handle
It's a most beautiful
Income of $400 per
Rent for $450
cash for sale, but
$4,000 cash.
market. Property
Terms to right par-
Owner, 1140 E.
Sunset Blvd.

YOU BETTER
HURRY
Blvd. Times Office.

AND NEWS
Arcadia
BEAUT. acre cleared, fenced, water,
bike, bus, dist. Paved st.
Near Santa Anita. Bungalow, $4,
model investment, only $4,500
here sell 11 down. Chandler
only $100 down. Balance
value $10,000. Terms.

MORTGAGES—
Trust Deeds —77

$500 DISCOUNT
1ST MTG. 8% INT.

Will sell a $10,000 first mortgage for $9500. Runs 3 years. Security a wonderful 5-room & 2-bath two-story Spanish type home. Located on one of the finest corners in the Wilshire-Fairfax Tract. Value $20,000. This is a guaranteed construction loan.

Open Sunday.
ROBERT A. KLEIN & CO., INC.
4601 Wilshire Blvd....OLeander 1241

$13,500 trust deed $11,000

Pays $250 mo. incl. 8% int., subj. to $28,500 mtg. Guar. 3 yrs., 7% first. New, 40-room brick apt.-house in Holly., sold for $45,000.

WARNER & GOLDSTEIN,
903 Chester Williams Bldg.
MU. 8438.

3% DISCOUNT

Ten 1st trust deeds of $3750 each; 3 yrs., 8%, on newly completed modern 6-room homes in Culver City. Appraised value $6250.

SIERRA BOND & MTG. CO.,
7th & Santa Monica Blvd.
Santa Monica. Ph. S. M. 22421.

WANT TRUST DEEDS
C. A. STEWART. TR. 4404.

STOCKS AND BONDS—
Miscellaneous —78

10,000 SHARES CALIFORNIA OKEEFE RAND. Make offer.
Address V, box 414, Times Branch.

FOR SALE—34 shares class B pref. of Southwest Estates. Call TU. 4934.

MINES AND MINING—
Miscellaneous —80

HAVE exclusive territory for hustler to handle new placer machines. Saves 10 to 15% on any gold. Nothing like it on the market. Mr. Amsbary, 836 S. Hope st.

HAVE rich placer mining property. Would like to get in touch with parties to finance or buy same. Address 38, box 21, Times Office.

CONTROL of 3,500,000 shares Arizona mining corporation treasury intact. 104 E. Orange. Monrovia.

BUSINESSES

HOTELS, ROOM'G HOUSES
For Sale, Exchange, Etc.
For Sale —81

New 50-Room Hotel
"60-40 lease", 100% baths

Beautiful new corner brick building, excellent location, 10-year lease, $7500 cash handles. Nothing better in this price.

H. E. DOMINY & CO., INC.,
811 San Finance Bldg., 6th at Olive.

New Hotel for Lease
Rent $14 rm. ready Nov. 1

Fine corner brick building with beautiful lobby, 100% BATHS. A real hotel and a choice location. Hotel leases are mighty scarce. This is the CHOICEST ONE WE HAVE HAD.

H. E. DOMINY & CO., INC.,
811 San Finance Bldg., 6th at Olive.

Apartment House Special
67 Rooms—$3000 Down

Close to Westlake Park, rent only $6.75 per room, in good condition. Full price only $45000. This is a "clean-up."

H. E. DOMINY & CO., INC.,
811 San Finance Bldg., 6th at Olive.

SNAP

25 rms. furn. & lse. $400 cash, terms, net income $135. 1115 W. Jefferson. BLd. 4723. AT. 3340.

H-ROOM hotel, excellently located, modernized, furnished. Good income. 125 S. Cetter, Glendale.

H-RM. apt., nets $150 mo. $4000 handles. Roosevelt Realty Co., 724 Roosevelt Bldg. TR. 6118.

14-RM. modern apt. Rent $200. Price $4000! Bargains! Crankshaw, "Trader", 650 S. Figueroa. TU. 2113.

For Exchange —82-A

MUST GO TO SAN FRANCISCO!
Will sell or trade my apt. house, 18 singles. New. In wonderful rental area. Furnished. Consider property in immediate vicinity of San Francisco. OWNER, DR. 9908.

WILL EXCHANGE CLEAN 120-room apartment. Close in. Big money maker. Long lease, rent $1.75 per room. Beautifully corner. Well furnished. Will exchange for real estate and assume. Phone ME. 2104.

Wanted —82-W

WANTED—Furniture & lease apt. or hotel, $4000-$10,000, cl. Give 20 A. cherries and pears. ME. 1924.

WANTED to lease furnished hotel or apt. house, 30 to 50 rms. MU. 4234.

BUSINESS INVESTMENTS—
All Kinds —84

$25,000 WILL PURCHASE deed to ½ interest in well located valuable high class income property appraised at $90,000 which carries $25,000 1st mortgage. And ½ interest in $15,000 worth of equipment bought at wholesale. Not included in appraisal. Property pays 9 1-4% net on $160,000 investment. Bldg. 3 yrs. old. Proof of these statements. Address V, box 427, Times Branch.

BUSINESS location on principal street of growing city, 45 minutes from 7th & Broadway. Suitable for furniture, drugs, confectionery or dry goods. Need moving picture and hardware store worst way. Several good corners, easy terms arranged. Call before buying. Write or phone Trinity 0644. RALPH F. MASKEY, 614 Bank of Italy Bldg.

WANTED: Partner, silent or active, $450,000 for ½ interest plus $10,000 working capital. 240 acres residential home site. Famous mineral Springs district. Major developements complete, ready to go. Your money handled thru electric transfer Co. Profits sure & ample. Stand closest investigation. Address H. box 72, Times Office.

$40,000 FROM ONE OR MORE
Half cash, balance monthly, third interest, wonderful business, value $133,000 accumulated in 2 years. Trust deed security. Money for expansion. Returns unlimited. Address F, box 128, Times Office.

HAVE you $3500 cash? With your active cooperation can show you complete life Independence. Fullest investigation. Bank & character ref. given. Address V, box 433, Times Branch.

$175 CASH starts you on investment bringing $500 yearly from Imperial Valley grapefruit orchard. Chaneen Nurseries, Box 1237, Brawley, Cal.

BUSINESS INVESTMENTS—
All Kinds —84

PARTNER WANTED

If you are seeking a genuine opportunity for yourself and your money with responsible company, whose operations are being broadened, on terms that will pay actual cash for your services and a real profit on your investment, please answer this ad, and an interview will be arranged. Please state in your letter your previous experience. Address W, box 397, Times Branch.

MECHANIC with $2000. Salary $10 per day. Mfg. oil well machinery. GIRARD MFG. CO., 209 Central Bldg., Long Beach. PH. 64712.

MFG. co., selling banks & leading corps., Forming each sales rights, Corps. offers attr. investment. Address J, box 198, Times Office.

HAVE money-making prop. (only.) Address J, box 209, Times Office.

BUSINESS OPPORTUNITIES
Of Many Kinds
Miscellaneous —85

FOR A BUSINESS OPENING SEE THE SPLENDID NEW

ARCADE BLDG.

PASADENA
WE WANT A
FLORIST SHOP
BOOK STORE
SPECIALTY SHOP
Antique & Gift Shop
Ready to Wear Shop

QUALITY CONFECTIONERY

The most beautiful shopping community center of Pasadena soon ready. Free parking space and attendant, community advertising, etc. Rental range from $40 to $200. Many Los Angeles firms now leasing space.

Pasadena Holding Co.
727 E. COLORADO ST.
OWNER.

OUTSIDE EXECUTIVE
An established Los Angeles manufacturing concern has an opening for a man to look after its outside business. Requires man with agreeable personality and general business experience. Will pay from $5000 to $10,000 per year. Requires investment of $10,000, which is amply secured. Commy to be drawn at all the rate of 25% per year & this figure will be considerably increased. Capital invested in new material to supply orders now on hand. Full investigation courted. Address V, box 491, Times Branch.

I HAVE purchased factory here and with few associates purpose manufacturing & distributing a well-known electrical equipment which I have been manufacturing in the East. If you are seeking a high-class proposition with a $1000 financial interest, secured by real estate, equipment & merchandise, write me at once. Address, giving phone number. Address X, box 276, Times Branch.

BE A SCALE BARON

SOME ROBERTS' WEIGHT-O-HEALTH automatic coin scales collect each week $1 per week per on a $99 investment; we secure for you paying location on America's most beautiful & lowest priced coin scales. OWN A SCALE ROUTE. We will start you. Inquire at 457 ROBERTS & CO., INC. 1479 N. VINE ST. Hollywood

AUTOMOBILE Agency. Unusual opportunity for well established automobile agency controlling exclusive contract for one of the finest and best known cars in America. Price range of models covers enormous field, splendid lease and location, responsible and experienced party can buy either part or full int. Address J, box 256, Times Office.

DISTRIBUTORS
FOR A SPECIALTY LINE

Will make real money. Sell banks, stores, factories. Cash or installments. Southern Calif. & Ariz. territories open. Only $750 to $500 required for merchandise. 2065 West Sixth st., Room 329.

IF looking for a sound manufacturing connection, requiring your services & $5,000 cash, write Box 1, Station A, Los Angeles. Will invest for a period of $20,000—salary & 3 months' option on controlling interest—address V, box 242, Times Branch.

BRANCH MANAGER

For large manufacturing co. Permanent connection. $250 per mo. Must have good sales record. Investment secured. Give phone number. Address GG, box 103, Times Office.

BUSINESS MEN

To the men who can qualify I offer an exceptional opportunity to acquire partnership in well established finance & mortgage business. Investment of $2500. Address V, box 446, Times Branch.

WONDERFUL well, unlimited water, Dodson, cor. Tyler and Garvey. No. El Monte. Want some one to install water system and sell water to subdivision and ranches. A. A. Adams, owner, 837 5th ave., L.A. Phone Fitz. 0587.

General Salesmanager

SALARY $3000 per YEAR & BONUS with national corporation. $5000 investment required. Address P. O. BOX 943, L.A. State full particulars and phone number.

CHANCE OF A LIFETIME.
Successful General Store netting $15,000 yearly, which can be proven, $9000 will handle. No bonus. Such chances do not last. Room 313, 126 W. 3RD ST.

ESTABLISHED corporation with expanding business requires services of good man to act as salesmanager. $5400 investment; good salary and commission. For details or appmt. call TU. 6989.

ESTABLISHED corporation with expanding business requires services of good man to act as salesmanager. $5400 investment; good salary and commission. For details or appmt. call TU. 6989.

PHONE your want-ad to The Times. No credit arrangement necessary. Courteous, experienced ad-takers. Standing electric refrigeration, dispatch, incinerator, etc. 6146 ELEAGATE AVE., nr. Vine st. Call owner 5700, TU. 1995.

CAN YOU BEAT IT

A 46-rm. apt., best location in city, only $10 per rm., furnished. Best house on street and cheapest rent. See Mr. Whitney at Lesser Realty Co. 543 Pac. Mutual Bldg. TR. 2911.

HILLSHIRE Arms Apts., 207 S. Berendo, 52 R. beautifully appointed apt. house. Widire after 1. Owner sick & must leave. Will accept $2500 cash & trade & step out. House will net about $250 mo. MU. 1436.

M 15-yr. lease & furniture, 46-rm. apt. house near Ambassador Hotel. Rent $10 per room. Address V, box 423, Times Branch.

PERCENTAGE LEASE
47 apts., best dist., now operating. Owner has no time. $10 loc. as rent P. W. SHULTZ, 221 W. 2d. VA. 2312.

LEASE & furn. 8 apts., roof garden & dance hall, new flats. Good income. 125 S. Cetter, Glendale.

H-RM. apt., nets $150 mo. $4000 handles. Roosevelt Realty Co., 724 Roosevelt Bldg. TR. 6118.

14-RM. modern apt. Rent $200. Price $4000! Bargains! Crankshaw, "Trader", 650 S. Figueroa. TU. 2113.

For Exchange —82-A

MUST GO TO SAN FRANCISCO!
Will sell or trade my apt. house, 18 singles. New. In wonderful rental area. Furnished. Consider property in immediate vicinity of San Francisco. OWNER, DR. 9908.

WILL EXCHANGE CLEAN 120-room apartment. Close in. Big money maker. Long lease, rent $1.75 per room. Beautifully corner. Well furnished. Will exchange for real estate and assume. Phone ME. 2104.

Wanted —82-W

WANTED—Furniture & lease apt. or hotel, $4000-$10,000, cl. Give 20 A. cherries and pears. ME. 1924.

WANTED to lease furnished hotel or apt. house, 30 to 50 rms. MU. 4234.

BUSINESS INVESTMENTS—
All Kinds —84

$25,000 WILL PURCHASE deed to ½ interest in well located valuable high class income property appraised at $90,000 which carries $25,000 1st mortgage. And ½ interest in $15,000 worth of equipment bought at wholesale. Not included in appraisal. Property pays 9 1-4% net on $160,000 investment. Bldg. 3 yrs. old. Proof of these statements. Address V, box 427, Times Branch.

BUSINESS location on principal street of growing city, 45 minutes from 7th & Broadway. Suitable for furniture, drugs, confectionery or dry goods. Need moving picture and hardware store worst way. Several good corners, easy terms arranged. Call before buying. Write or phone Trinity 0644. RALPH F. MASKEY, 614 Bank of Italy Bldg.

WANTED: Partner, silent or active, $450,000 for ½ interest plus $10,000 working capital. 240 acres residential home site. Famous mineral Springs district. Major developements complete, ready to go. Your money handled thru electric transfer Co. Profits sure & ample. Stand closest investigation. Address H. box 72, Times Office.

$40,000 FROM ONE OR MORE
Half cash, balance monthly, third interest, wonderful business, value $133,000 accumulated in 2 years. Trust deed security. Money for expansion. Returns unlimited. Address F, box 128, Times Office.

HAVE you $3500 cash? With your active cooperation can show you complete life Independence. Fullest investigation. Bank & character ref. given. Address V, box 433, Times Branch.

$175 CASH starts you on investment bringing $500 yearly from Imperial Valley grapefruit orchard. Chaneen Nurseries, Box 1237, Brawley, Cal.

BUSINESS OPPORTUNITIES
Of Many Kinds

In Alphabetical Order —85-A

AUTOMOBILE parts business, well established, exclusive distribution. Supplies 2000 customers. Making gross profit of $4000 per year. Will sell for actual invoice, $16,950. Address J, box 5, Times Office.

AUTO agency, west side, needs real bus. man with $7500. Secured. Ref. req. Prof. $3500 mo. 1158 S. Hill.

AUTO service sta., Partner exp. owner, if handy, good worker can make $40 wk. $300 req. 1521 S. HILL.

AUTO tire shop partner, $40 week at start. Will teach selling worker. Small inv. 6002 Hollywood Blvd.

AUTO repair shop & battery shop in service station for rent or lease. 1200 N. WESTERN.

BAKERY GOODS, RETAIL STORE, profitable bus. Daily cash turnover. Man & wife can handle. NO BAKING. Investigate. 6025 S. San Pedro.

BAKERY for rent, one of the best retail shops in city. Owner leaving for East & wants to sell. Sac. Schuls & Co., 324 W. 2nd. PIco. WE. 4789.

BAKERY & groc., fully equipt. Good bus. 1102 E. Broadway, Glendale.

BAKERY for sale. Reasonable, fully equipped. 4117 CENTRAL.

BARBER shop, up-to-date, 2 chairs, good bus. & lease. 514 E. Glenoaks, Burbank.

BARBER shop, 2 chair, fully equip. & housekeeping room. Rent $40. 1051 W. 23RD ST.

BARBER shop, fine loc. for shop, 7031 Melrose, cor. La Brea. Ph. HO. 3918

BARBECUE stand—"Duck-Inn. Living quarters. Must sell, very reas. 7442 Washington Blvd., Culver City.

BATTERY, ignition & general auto repair shop, doing good business. Sell all or ½ int. Bargain. See Owner, 2945 S. Figueroa st. Ask for Tom.

BATTERY & electrical shop for sale. Established years. Good location. Paying basis. Bargain. Call WE. 3459

BATTERY & ign. shop seeting $2500. $400 cash, $100 mo. Sell for value of equip. 5847 Sunset.

BOTTLING WORKS

Fully equipped. Established trade. Illness. 4516 LONG BEACH AVE.

CAFE, brand new, first-class, on highway, corner lot 55x100. Large enough to accommodate 40 people. Good bus. Wonderful climate. Reason for selling, leaving for Australia. Price $16,000, terms. Prop. OTTO BOARINO, Pismo Beach, Calif.

CAFE or fountain man with $1000. Take up mortgage on $2000 place & manage. 3171 S. Vermont. AD. 1111.

CAFE Holly'd, sets $400 mo. Closed Sundays. Owner going East. Must sac. 1211 N. Western. GL. 4196.

CAFE doing nice bus., small payment, $3c. consid. trade. 2927 S. Western

CAFETERIA for sale or rent. Fine location. Phone ROchester. 0582.

CIGAR stand, exc. Wilshire dist. Hotel rents $250. Chance to dble. Chg. rent, $1200 full price. 1657 N. Western bet. Sunset & Hollyd. Blv.

CLEANING, dyeing & pressing store; also fully equipped for cleaning, hat cleaning & blocking & hemstitching. Doing good bus. Must be sold at Capital sacrifice. Best offer takes it. 722 W. 9th. VA. 7474.

CLEANING & pressing parlor, dntown. We'll sell $2,000. 726 W. 7TH. TU. 8902.

CLEANING store, cash & carry. 713 Hyde Park Blvd. See after Sunday.

CONFECTIONERY & Drugless Drug store, going business, located in Van Nuys at the intersection of Victory Blvd. & Sherman Way. Don't buy until you have seen this. For sale by owner only. P. C. Ewing 4404 Van Nuys Blvd., Van Nuys. Phone Van Nuys 466.

CONFECTIONERY, lunch, fully equipped to make candy & ice cream. Rent $35. In live town. 40 miles from L. A. Liberal terms. Ph. Santa Paula 44. Write box W, or address J, box 29, Times Office.

CONFECTIONERY, TRANSFER corner. Priced $1000 below invoice. Old established. Owner has opportunity for a $99 investment; we secure for you paying location on America's most beautiful & lowest priced coin scales. OWN A SCALE ROUTE. We will start you. Inquire at 457 ROBERTS & CO., INC. 1479 N. VINE ST. Hollywood

AUTOMOBILE Agency. Unusual opportunity for well established automobile agency controlling exclusive contract for one of the finest and best known cars in America. Price range of models covers enormous field, splendid lease and location, responsible and experienced party can buy either part or full int. Address J, box 256, Times Office.

DISTRIBUTORS
FOR A SPECIALTY LINE

Will make real money. Sell banks, stores, factories. Cash or installments. Southern Calif. & Ariz. territories open. Only $750 to $500 required for merchandise. 2065 West Sixth st., Room 329.

IF looking for a sound manufacturing connection, requiring your services & $5,000 cash, write Box 1, Station A, Los Angeles. Will invest for a period of $20,000—salary & 3 months' option on controlling interest—address V, box 242, Times Branch.

BRANCH MANAGER

For large manufacturing co. Permanent connection. $250 per mo. Must have good sales record. Investment secured. Give phone number. Address GG, box 103, Times Office.

BUSINESS MEN

To the men who can qualify I offer an exceptional opportunity to acquire partnership in well established finance & mortgage business. Investment of $2500. Address V, box 446, Times Branch.

WONDERFUL well, unlimited water, Dodson, cor. Tyler and Garvey, No. El Monte. Want some one to install water system and sell water to subdivision and ranches. A. A. Adams, owner, 837 5th ave., L.A. Phone Fitz. 0587.

General Salesmanager

SALARY $3000 per YEAR & BONUS with national corporation. $5000 investment required. Address P. O. BOX 943, L.A. State full particulars and phone number.

CHANCE OF A LIFETIME.
Successful General Store netting $15,000 yearly, which can be proven, $9000 will handle. No bonus. Such chances do not last. Room 313, 126 W. 3RD ST.

ESTABLISHED corporation with expanding business requires services of good man to act as salesmanager. $5400 investment; good salary and commission. For details or appmt. call TU. 6989.

PHONE your want-ad to The Times. No credit arrangement necessary. Courteous, experienced ad-takers. Standing electric refrigeration, dispatch, incinerator, etc. 6146 ELEAGATE AVE., nr. Vine st. Call owner 5700, TU. 1995.

CAN YOU BEAT IT

A 46-rm. apt., best location in city, only $10 per rm., furnished. Best house on street and cheapest rent. See Mr. Whitney at Lesser Realty Co. 543 Pac. Mutual Bldg. TR. 2911.

HILLSHIRE Arms Apts., 207 S. Berendo, 52 R. beautifully appointed apt. house. Widire after 1. Owner sick & must leave. Will accept $2500 cash & trade & step out. House will net about $250 mo. MU. 1436.

M 15-yr. lease & furniture, 46-rm. apt. house near Ambassador Hotel. Rent $10 per room. Address V, box 423, Times Branch.

PERCENTAGE LEASE
47 apts., best dist., now operating. Owner has no time. $10 loc. as rent P. W. SHULTZ, 221 W. 2d. VA. 2312.

LEASE & furn. 8 apts., roof garden & dance hall, new flats. Good income. 125 S. Cetter, Glendale.

H-RM. apt., nets $150 mo. $4000 handles. Roosevelt Realty Co., 724 Roosevelt Bldg. TR. 6118.

14-RM. modern apt. Rent $200. Price $4000! Bargains! Crankshaw, "Trader", 650 S. Figueroa. TU. 2113.

BUSINESS OPPORTUNITIES
Of Many Kinds

In Alphabetical Order —85-A

GROCERY, clears $175 monthly. Price $750, only $400 down. Nice living rooms. Will give trial. Rent $35. Call 208 Delta Bldg., 426 Spring St.

GROCERY, corner, open-front, rent $45. Fixtures $600, stock at inv. Cash bus. Pardee, 1722 Central ave.

GROC., fruit & veg. mkt., old established money maker. Stock & fixt. $1275. 5301 S. Figueroa st.

GROCERY & veg. fixtures. Sacrifice for $800; worth $1600; lease expires. 2858 W. Jefferson. EM. 2161.

GROCERY & fruit stand in public market. Have long lease. Sacrifice acct. sickness. 5294 SUNSET BLVD.

GROCERY store & meat market, family trouble; will sell cheap. No competition. 1117 E. 112TH ST.

GROCERY, new stock of groceries, good loc., open-air mkt. Long lse. Mr. Mary, Alexandria & Beverly Bld.

GROC., liv. rms., rent $35. Fixtures a bargain. 8101 S. San Pedro.

GROC., fruit & vegetables. Inc. for cash. 5707 MELROSE AVE.

GROCERY, over $6 GOOD buys. Grocers' Fixt Co. 412 So. L. A. st.

GROCERY cor. Clean stock. Good bus. 4029 S. VERMONT.

HARDWARE—One of the oldest and best established hardware businesses in a thriving town of 10,000 population. Merchandise inventory $11,000. Fixtures & equipment $2500. Very best corner location and desirable lease. This offers a wonderful opportunity and can be bought at a good discount. Address San Luis Hardware & Implement Co., San Luis Obispo, Calif.

HABERDASHERY & shoe business. $20,000 stock. Fine shape. Consider trade for Holly. home. GR. 4496.

HOTEL, dining room for lease. Fully equipped, showing profit. Tehachapi, Calif. For particulars see TUCKER, 2115 W. 3rd st.

HOTEL, 22 rooms, $6000 for 5-year lease, including furniture. $20 E. street, Brawley, Calif.

INSURANCE BUSINESS FOR SALE
We have the cleanest insurance business in Glendale at a sacrifice price. It will show an independent income for life. Call Glendale 6264 for appointment.

KODAK finishing business for sale or trade. Eye trouble. Barg. $300 cash. Address J, box 199, Times Office.

LUNCH ROOM

Handy little place, seating 17, doing good business, rent $35, no brokerage; terms. 8222 S. PIco.

LUNCH room, employing 4 people, man & wife can do most help and make $400-$500 mo., easy. Trial & terms. $950 req. 474 W. Washington

LUNCH rm., lease. On Sunset Blvd., Holly'd. Brand new, long lse. Cheap rent. Nothing to buy. 1537 N. Western bet. Sunset & Holly'd Blvd.

LUNCH, on one of Hollywood's business centers, five-way corner, near 2 studios and schools. Call at 4476 SUNSET BLVD.

LUNCH room for sale, center of Hollywood. Invite a customer. Sat cleaning & blocking & hemstitching. Doing good bus. Must be sold at Capital sacrifice. Best offer takes it. 722 W. 9th. VA. 7474.

CLEANING & pressing parlor, dntown. We'll sell $2,000. 726 W. 7TH. TU. 8902.

CLEANING store, cash & carry. 713 Hyde Park Blvd. See after Sunday.

CONFECTIONERY & Drugless Drug store, going business, located in Van Nuys at the intersection of Victory Blvd. & Sherman Way. Don't buy until you have seen this. For sale by owner only. P. C. Ewing 4404 Van Nuys Blvd., Van Nuys. Phone Van Nuys 466.

CONFECTIONERY, lunch, fully equipped to make candy & ice cream. Rent $35. In live town. 40 miles from L. A. Liberal terms. Ph. Santa Paula 44. Write box W, or address J, box 29, Times Office.

CONFECTIONERY, TRANSFER corner. Priced $1000 below invoice. Old established. Owner has opportunity for a $99 investment; we secure for you paying location on America's most beautiful & lowest priced coin scales. OWN A SCALE ROUTE. We will start you. Inquire at 457 ROBERTS & CO., INC. 1479 N. VINE ST. Hollywood

AUTOMOBILE Agency. Unusual opportunity for well established automobile agency controlling exclusive contract for one of the finest and best known cars in America. Price range of models covers enormous field, splendid lease and location, responsible and experienced party can buy either part or full int. Address J, box 256, Times Office.

DISTRIBUTORS
FOR A SPECIALTY LINE

Will make real money. Sell banks, stores, factories. Cash or installments. Southern Calif. & Ariz. territories open. Only $750 to $500 required for merchandise. 2065 West Sixth st., Room 329.

IF looking for a sound manufacturing connection, requiring your services & $5,000 cash, write Box 1, Station A, Los Angeles. Will invest for a period of $20,000—salary & 3 months' option on controlling interest—address V, box 242, Times Branch.

BRANCH MANAGER

For large manufacturing co. Permanent connection. $250 per mo. Must have good sales record. Investment secured. Give phone number. Address GG, box 103, Times Office.

BUSINESS MEN

To the men who can qualify I offer an exceptional opportunity to acquire partnership in well established finance & mortgage business. Investment of $2500. Address V, box 446, Times Branch.

WONDERFUL well, unlimited water, Dodson, cor. Tyler and Garvey, No. El Monte. Want some one to install water system and sell water to subdivision and ranches. A. A. Adams, owner, 837 5th ave., L.A. Phone Fitz. 0587.

General Salesmanager

SALARY $3000 per YEAR & BONUS with national corporation. $5000 investment required. Address P. O. BOX 943, L.A. State full particulars and phone number.

CHANCE OF A LIFETIME.
Successful General Store netting $15,000 yearly, which can be proven, $9000 will handle. No bonus. Such chances do not last. Room 313, 126 W. 3RD ST.

ESTABLISHED corporation with expanding business requires services of good man to act as salesmanager. $5400 investment; good salary and commission. For details or appmt. call TU. 6989.

PHONE your want-ad to The Times. No credit arrangement necessary. Courteous, experienced ad-takers. Standing electric refrigeration, dispatch, incinerator, etc. 6146 ELEAGATE AVE., nr. Vine st. Call owner 5700, TU. 1995.

CAN YOU BEAT IT

A 46-rm. apt., best location in city, only $10 per rm., furnished. Best house on street and cheapest rent. See Mr. Whitney at Lesser Realty Co. 543 Pac. Mutual Bldg. TR. 2911.

HILLSHIRE Arms Apts., 207 S. Berendo, 52 R. beautifully appointed apt. house. Widire after 1. Owner sick & must leave. Will accept $2500 cash & trade & step out. House will net about $250 mo. MU. 1436.

M 15-yr. lease & furniture, 46-rm. apt. house near Ambassador Hotel. Rent $10 per room. Address V, box 423, Times Branch.

PERCENTAGE LEASE
47 apts., best dist., now operating. Owner has no time. $10 loc. as rent P. W. SHULTZ, 221 W. 2d. VA. 2312.

LEASE & furn. 8 apts., roof garden & dance hall, new flats. Good income. 125 S. Cetter, Glendale.

H-RM. apt., nets $150 mo. $4000 handles. Roosevelt Realty Co., 724 Roosevelt Bldg. TR. 6118.

14-RM. modern apt. Rent $200. Price $4000! Bargains! Crankshaw, "Trader", 650 S. Figueroa. TU. 2113.

For Exchange —82-A

MUST GO TO SAN FRANCISCO!
Will sell or trade my apt. house, 18 singles. New. In wonderful rental area. Furnished. Consider property in immediate vicinity of San Francisco. OWNER, DR. 9908.

WILL EXCHANGE CLEAN 120-room apartment. Close in. Big money maker. Long lease, rent $1.75 per room. Beautifully corner. Well furnished. Will exchange for real estate and assume. Phone ME. 2104.

Wanted —82-W

WANTED—Furniture & lease apt. or hotel, $4000-$10,000, cl. Give 20 A. cherries and pears. ME. 1924.

WANTED to lease furnished hotel or apt. house, 30 to 50 rms. MU. 4234.

BUSINESS OPPORTUNITIES
Of Many Kinds

In Alphabetical Order —85-A

RESTAURANT, clears $200 monthly. Price $700. Only $400 down, 4 rms. & bath. Will give trial. Cheap rent. Call 208 Delta Bldg., 426 Spring St.

RESTAURANT & coffee shoppe near Westlake Park. Can clear $500 per month, your own price & terms. Call 426 SO. OLIVE.

RESTAURANT, well equip. and clean. Good loc. Must sell by Sat. on acct. death. $400 cash. 2541 Brooklyn ave.

RESTAURANT cst., 2 yrs. Sickness. Must sell. $600 full pr. EZ terms. Owner, 4231 S. Normandie.

RESTAURANT, $550 handles. Clears $200 mo. Trial. 18 stools, downtown. Rent $75. 201 Delta Bldg. 426 Spring

RESTAURANT & cafe, $1400. Clrs. $400 mo. Selling acct. fam. trbl. See T. Turner, 855 So. L. A. st.

RESTAURANT, small, good location, pays well. Real bargain. EL. 2464. 956 Mission st., So. Pasadena.

RESTAURANT, loc. for lease. High-class bldg., corner Sunset and Kingsley Drive. WA. 6046.

RESTAURANT, seats 27, good bus. Priced to sell. Will consider light car in deal. 1465 W. 8th., Barbara.

RESTAURANT for sale, sac. for cash. 12 mos. lease. 4564 WHITTIER BL.

RESTAURANT, seats 28, good loc., well equip. Snap. $2250. 602 E. 5th.

RESTAURANT, seats 22. Doing good business. Sacrif. 666½ W. 11th.

SALOON—Only bar on Hollywood blvd. Owner ill. Will sacrifice. GR. 4096. Evenings GL. 6472.

Robert Buchtel, Realtor
1643 Vine Street, Hollywood.

SERVICE station completely equipped, including strategically located corner lot 100x150 ft., Culver City. Established 14 yrs. Rare opportunity to obtain profitable business at right price. Will take about $17,000 to handle. Terms with less cash can be arranged. Inquire Grahame Super-Service, Upland.

SERVICE store for sale, fancy groceries, choice location, this will stand a strict investigation. Inquire Box 68, Pacific Grove, Cal.

SERVICE sta., comp. Pumps better 250 gals. Lunch rm. & repair shop in connection. 512 Redondo Blvd., Inglewood.

SHOE repair shop for sale. Good business. 416 TEMPLE ST.

SHOE shop, best loc. for Bargain. Rent $40. Good business. 3530 W. 3rd st.

TAILOR & clean. opp. depot. Est. 5 yr. Must sell. 710 E. Bdwy., Glendale.

THEATER, (movie.) fine loc., lg. hse., fully equip. Will take real estate. Submit. Good chance for right party. Address X, box 371, Times Branch.

THEATRE. Large un-to-date hse., doing good bus. Will cons. clear city or co. (but we have others.) Cummings, 416 W. 8th. Rm. 404.

WASHING & greasing department in super station for sale or lease. Best location, no competition. 4464 LOS FELIZ BLVD.

WHOLESALE mfr. plant, upholstered furniture, incl. mill and going bus. Wonderful buy if you have $16,000 cash. Investigate at once. Address V, box 379, Times Branch.

BUSINESS OPPORTUNITIES
Wanted —87

CASH IN 10 DAYS

If your business is salable, Buyers waiting. Experienced sales organization. Bonded and licensed brokers. P. F. WEIRS BROKERAGE CO., 413 W. 9th st. VA. 6193.

WANTED—Location for drug store in California or Arizona, in good growing community, or would take over drug stores on percentage basis or monthly payments. Have best of references. C. B. Oxley, 469 Birchott st., Glendale, Calif.

WANTED—Stock merchandises. Prefer dry goods & notions, for $2250 eq. in L-R mod. home. West Adams dist. Bldg. $4000. P.D. $1550. Pay $20 per mo., includ. 7% int. Write Box 347, Beaumont, Calif.

WANTED, Confectionerias (class) place, liv. rm. See this. 1349 W. 54th st.

LUNCH, seats 12, 2-yr. lease. $200. Good dist. Owner, Mt. 4461.

LUNCH, fully equipt. for lease. Good bus. 121½ N. Glendale av., Glendale

MACHINE shop, doing good business, about $1000 gross. $750. Address J, box 274, Times Office.

PARTNER wanted in an established retail furniture business located downtown. $1000 will handle. Should return to you this much the 1st year. Address W, box 475, Times Branch.

PARTNER wanted with capital by experienced producer of many successful motion pictures. Address W, box 149, Times Branch.

PARTNER, mfg., exceptional oppor. More work than I can do. Business shows big profit. Can make $500 per mo. Small inv. 1403 S. Hill.

PARTNER for estab. distributing firm. Permanent connection to honest worker. Can make $75 wk. Small investment. 1521 S. HILL.

PARTNER wanted in nice LUNCH room. MAN OR WOMAN. Trial given. 1231 W. 9TH ST.

PARTNER, $1500 cash for specialty sales agency. State age, experience. Address W, box 416, Times Branch.

PARTNER wanted in nice lunch rm. Man or woman. A trial given. 1231 W. 9th st.

PARTNER with $1000 for established business. Large returns on investment. Investigate. TU. 5845.

POULTRY market, fully equipped. Doing good business. Terms. 1304 N. San Fernando Rd., Glendale. Ph. Glendale 8073-J.

PURE food store, downtown location, clears $250 monthly. Price $2000. Must be equipped, clean rent. Call 208 Delta Bldg. 426 Spring

RESORT—Good paying. For sale reasonable. Located 5 miles back of Mt. Wilson, in heart of Sierra Madre Mountains, on new government automobile highway. If interested come and look it over. Opid's Camp. Postoffice, Mt. Wilson, Calif.

Restaurant Bargain

Excellent food business. Fully equipped. Seats 90. Private booths. 7 yr. lease. Sacrifice. Will trade? 149 W. PICO.

Restaurant Snap

Sacrifice acct. other business.
714 N. VAN NESS AVE.

RESTAURANT—Seats 14. Industrial location. Rent $65. Good lease, business $40 to $45 day. Fine for man & wife. $950. $600 down. COWPER, 601 Hibernian Bldg., 460 S. Spring.

RESTAURANT, we have a few choice locations and can outfit a restaurant on easy terms. See Mr. Hutton CALIF. STORE FIXTURE CO., 8th & Los Angeles. FA. 4054.

RESTAURANT, horseshoe counter, fine loc. Owner retiring after 7 yrs. Rent $75. Lease, no trade. Cash only. Phone GA. 2519.

RESTAURANT, clears $200 monthly. Price $700. Only $400 down, 4 rms. & bath. Will give trial. Cheap rent. Call 208 Delta Bldg., 426 Spring St.

RESTAURANT & coffee shoppe near Westlake Park. Can clear $500 per month, your own price & terms. Call 426 SO. OLIVE.

RESTAURANT, well equip. and clean. Good loc. Must sell by Sat. on acct. death. $400 cash. 2541 Brooklyn ave.

RESTAURANT cst., 2 yrs. Sickness. Must sell. $600 full pr. EZ terms. Owner, 4231 S. Normandie.

RESTAURANT, $550 handles. Clears $200 mo. Trial. 18 stools, downtown. Rent $75. 201 Delta Bldg. 426 Spring

RESTAURANT & cafe, $1400. Clrs. $400 mo. Selling acct. fam. trbl. See T. Turner, 855 So. L. A. st.

RESTAURANT, small, good location, pays well. Real bargain. EL. 2464. 956 Mission st., So. Pasadena.

RESTAURANT, loc. for lease. High-class bldg., corner Sunset and Kingsley Drive. WA. 6046.

RESTAURANT, seats 27, good bus. Priced to sell. Will consider light car in deal. 1465 W. 8th., Barbara.

RESTAURANT for sale, sac. for cash. 12 mos. lease. 4564 WHITTIER BL.

RESTAURANT, seats 28, good loc., well equip. Snap. $2250. 602 E. 5th.

RESTAURANT, seats 22. Doing good business. Sacrif. 666½ W. 11th.

SALOON—Only bar on Hollywood blvd. Owner ill. Will sacrifice. GR. 4096. Evenings GL. 6472.

Robert Buchtel, Realtor
1643 Vine Street, Hollywood.

SERVICE station completely equipped, including strategically located corner lot 100x150 ft., Culver City. Established 14 yrs. Rare opportunity to obtain profitable business at right price. Will take about $17,000 to handle. Terms with less cash can be arranged. Inquire Grahame Super-Service, Upland.

SERVICE store for sale, fancy groceries, choice location, this will stand a strict investigation. Inquire Box 68, Pacific Grove, Cal.

SERVICE sta., comp. Pumps better 250 gals. Lunch rm. & repair shop in connection. 512 Redondo Blvd., Inglewood.

SHOE repair shop for sale. Good business. 416 TEMPLE ST.

SHOE shop, best loc. for Bargain. Rent $40. Good business. 3530 W. 3rd st.

TAILOR & clean. opp. depot. Est. 5 yr. Must sell. 710 E. Bdwy., Glendale.

THEATER, (movie.) fine loc., lg. hse., fully equip. Will take real estate. Submit. Good chance for right party. Address X, box 371, Times Branch.

THEATRE. Large un-to-date hse., doing good bus. Will cons. clear city or co. (but we have others.) Cummings, 416 W. 8th. Rm. 404.

WASHING & greasing department in super station for sale or lease. Best location, no competition. 4464 LOS FELIZ BLVD.

WHOLESALE mf